3 CENTS PAY NO MORE!

Chicago Daily Tribune

THE WORLD'S GREATEST NEWSPAPER

FINAL ★★

VOLUME CIII.—NO. 4 C [REG. U. S. PAT. OFFICE. COPYRIGHT 1944 BY THE CHICAGO TRIBUNE.] WEDNESDAY, JANUARY 5, 1944.—42 PAGES THIS PAPER CONSISTS OF TWO SECTIONS—SECTION ONE PRICE THREE CENTS

NAZI ARMY FACES RED TRAP

TWO JUSTICES FIGHT VIEWS OF FRANKFURTER

Black and Murphy Voice Dissent.

Washington, D. C., Jan. 4 (AP).—A judicial rift apparently has developed in the Supreme court between Justice Felix Frankfurter on the one hand and Justices Hugo L. Black and Frank Murphy on the other over the approach of the court toward questions of law and economics.

Taking issue with doctrines advanced by Frankfurter in connection with the latest decisions of the court, Black and Murphy asserted that he proposed in one case to interpret the patent laws on the basis of his "personal views on 'morals' and 'ethics.'"

In another, involving utility rate making, they said he made "what is patently a wholly gratuitous assertion as to constitutional law."

Split Draws Notice.

The split attracted more attention than the usual differences of opinion among justices because of

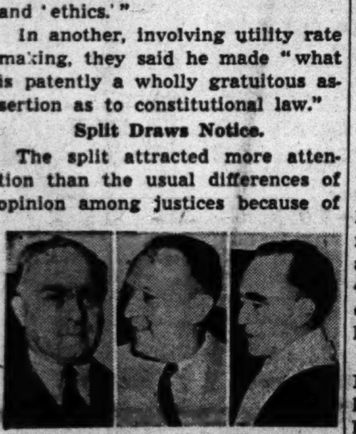

Justices Felix Frankfurter [left], Hugo L. Black, and Frank Murphy [right].

the vigor of the language used by Black and Murphy and the men involved.

All three were appointed to the bench by President Roosevelt, and New Dealers counted on them working together as a "liberal" team.

Before coming to the bench, Frankfurter frequently was called on by the President for advice.

Frankfurter was on the losing side in both cases in which his views were attacked by Black and Murphy.

Differ in Patent Suit.

In one, the court ruled 5 to 4 yesterday in favor of the Mercoid corporation, which was defendant in a suit brought by the Mid-Continent corporation and Minneapolis-Honeywell Regulator company for alleged contributory infringement of patents for a domestic heating system.

Contributory infringement under patent laws is when a person or firm aids or contributes to another's infringement of patent rights.

Justice William O. Douglas wrote the majority decision, with Chief Justice Harlan F. Stone and Justices Black, Murphy, and Wiley Rutledge concurring. In the minority were Justices Owen J. Roberts, Frankfurter, Stanley F. Reed, and Robert H. Jackson.

Murphy Supports Black.

In the other, the court held 5 to 3 that the federal power commission's rate orders are not subject to federal court interference unless their "total effect" is "unjust and unreasonable." Justices Jackson, Frankfurter, and Reed dissented, and Justice Rutledge did not participate.

In both cases, Black wrote concurring opinions devoted solely to taking issue with the reasons Frankfurter gave for dissenting. Murphy attached his signature in agreement with Black.

Frankfurter contended the court had gone into abstract matters in deciding the patent case. He described the "doctrine of contributory infringement" as "an expression both of law and morals."

Black said he considered the "judicial error of discussing abstract questions" to be slight compared to "the error of interpreting legislative enactments on the basis of a court's preconceived views on 'morals' and 'ethics.'"

Rocket Propelled Kite Used as Distress Signal

Washington, D. C., Jan. 4 [Special].—The army and navy today disclosed the manufacture of a kite, launched by rocket pistol, for use in carrying on aerial aloft to aid in sending out emergency distress signals. The kite and many other products, including numerous secret items, are being made both here and in England under an agreement providing for the interchange of British and American patents during the war.

Young Mother Held in Poker Death of Baby

(Pictures on page 5.)

Mrs. Mildred Merkel, attractive 22 year old brunette, yesterday first admitted and then denied beating to death her 2 year old daughter, Claire. Acting Capt. Thomas Sheridan of the North avenue police said she admitted striking the child with a stove poker in a moment of anger.

Fred Merkel.

Later, at the state's attorney's office, she asserted the poker fell on the child and bounced, causing the bruises which precipitated a police investigation.

Father Tells Story.

The baby died on Monday night as a result of what Mrs. Merkel originally termed a fall. A routine police autopsy revealed body bruises, and at the recommendation of a deputy coroner the mother was taken into police custody. Claire was one of Mrs. Merkel's three children, two of whom are by her present husband.

The baby's father, Fred K. Merkel, a 40 year old $45 a week machinist, sobbed the story as he knew it at the North avenue station. He told Detectives Phil Carolin and David McHale that he was summoned from work on the night shift at the Joy Ball Bearing company, 4550 Fulton street, Monday to learn of his child's death. His wife told him the baby fell, he said.

"I believed her," he said, "because I wanted to believe her." He said he felt no bitterness, that he still loved his young wife. "She must have been insane to do such a thing," he cried. He said that she was frequently moody, particularly since the birth of their youngest child, Ronald, 3 months old. He suggested that jealousy because Claire showed more affection for him might have been a motivating factor.

Mother Avoids Husband.

The police learned that Mrs. Merkel is the sole beneficiary of a $1,500 insurance policy on Claire's life. Policies for the other two children were said to have been in favor of both Merkel and his wife.

Ronald and Mrs. Merkel's oldest daughter, Beverly, 4, spent the day waiting for their parents in their shabby three room apartment at 2133 North avenue. Merkey said he had planned to move his family from the $16 a month apartment as soon as they caught up on old bills. He and his wife have been married three years.

Mrs. Merkel, attractively attired in a smart blue checked suit, spoke little, smoked constantly, and avoided her husband.

Radium Thief Warned His Loot Will Kill Him

Hill Field, Utah, Jan. 4 (AP).—It's not the monetary loss that bothers the army service command here in the disappearance of a $75 vial of radium solution—it's the penalty for the thief. Field officials said the rays would kill him.

THE WEATHER

WEDNESDAY, JANUARY 5, 1944.

Sunrise, 8:19. Sunset, 5:34. Moonset, 3:33 a. m. Venus is the morning star. Saturn, and Jupiter are night luminaries. [There are no evening stars.]

CHICAGO AND VICINITY: Cloudy today and tonight with occasional light rain or drizzle today and snow flurries tonight; tomorrow partly cloudy; colder; high today, 34; low tonight, 18; gentle to moderate winds.

ILLINOIS: Cloudy with occasional light rain or drizzle today, changing to snow flurries tonight; tomorrow increasing cloudiness; slightly colder today; colder tonight and in east tomorrow.

TEMPERATURES IN CHICAGO.

For 24 hours ended 2 a. m. Jan. 5:

3 a. m. . . . 21	11 a. m. . . . 24	7 p. m. . . . 41
4 a. m. . . . 22	Noon 33	8 p. m. . . . 40
5 a. m. . . . 21	1 p. m. . . . 38	9 p. m. . . . 40
6 a. m. . . . 19	2 p. m. . . . 43	10 p. m. . . . 39
7 a. m. . . . 19	3 p. m. . . . *46	11 p. m. . . . 38
8 a. m. . . . 19	4 p. m. . . . 46	Midn't 38
9 a. m. . . . †18	5 p. m. . . . 44	1 a. m. . . . 37
10 a. m. . . . 20	6 p. m. . . . 42	2 a. m. . . . 36

*High. †Low.

For 24 hours ended 7:30 p. m. Jan. 4:

Mean temperature, 32 degrees; normal, 23; excess since Jan. 1, 32.

Precipitation, trace; deficiency since Jan. 1, .28 of an inch.

Highest wind velocity, 12 miles an hour. Relative humidity, 7:30 a. m., 100 per cent; 1:30 p. m., 90; 7:30 p. m., 78.

[Official weather report on page 17.]

Total average net paid circulation NOVEMBER, 1943 DAILY in excess of 925,000 THE CHICAGO TRIBUNE

MIDWEST PINS HOPES ON BIG SPRING RAINS

Drouth Cuts Winter Wheat Crop.

[BY THE ASSOCIATED PRESS.]

A protracted dry spell persisted on the midwestern prairies yesterday while farmers hoped a long overdue carpet of snow would cover their land.

A survey indicated the aridity was causing some concern, but that copious spring rains could get planters off to a good start on the job of raising the food needed to win the war.

There has been no measurable precipitation in the Minneapolis region since Nov. 8, and December was the driest since 1837. The weather bureau there reported a heavy kill of winter rye and winter wheat may ensue.

Wisconsin Legumes Hit.

In Wisconsin, where precipitation of five inches during the last three months contrasted with twice that amount in a similar 1942 period, snow was needed because winter kill threatened 3½ million acres of alfalfa, clover, and other legumes. The southern half of the state was bare.

Much of Nebraska was extremely short of subsoil moisture. The monthly rainfall average in the state has been below normal every month since September, 1942, with the exception of last June. The latest estimate of winter wheat production was 30,256,000 bushels compared with 60,165,000 last year.

Winter wheat has been retarded in Illinois, but wet weather henceforward would prevent loss. A heavy deficiency was noted in the northern half of the state from September thru December, while precipitation was spotty in the central sector and scattered in the southern area.

Indiana an Inch Below.

Indiana rainfall has averaged approximately an inch a month below normal since September. December precipitation in the Detroit, Mich., region was .9 of an inch—far under the normal 2.35 inches. December moisture was near the lowest on record in South Dakota, but the crop outlook was favorable because the ground had been soaked in the early fall. The autumn and early winter were dryer than usual in Iowa, but the planting fortunes there will depend largely on rains between March and June.

Rain and snow eased the situation in Ohio, altho there was a shortage of water in some wells and ditches, and some farmers in the south have been carrying water for their stock from the Ohio river.

Winter Wheat Crop Cut.

Prospects for winter wheat are very poor in western Oklahoma, central and western Kansas, most of Nebraska, and eastern Wyoming.

Authorities said unless considerable moisture is received before spring, production in this important wheat producing area will be below 1943 and far short of a war food administration goal for at least 25 per cent increase over the last harvest.

Drouths which seriously affected production in Arkansas and eastern Oklahoma last year had been broken. Moisture conditions in eastern Kansas and Missouri—areas also affected last year by dry weather—are much better.

OPA TO REMAIN LONG AFTER WAR, SAYS OFFICIAL

Baltimore, Md., Jan. 4 (AP).—A high official of the office of price administration said tonight that price and rationing controls would not be dropped at the end of the war, asserting that "OPA is going to go on for a long time."

"We are going to have inflation if we don't watch prices, and a depression would be certain to follow," Daniel P. Woolley, regional director of the OPA, told 300 members of Maryland's rationing boards at a dinner tonight.

Woolley said he had "a lot of ideas about how OPA should be run, but I'm sure congress will never put up with them."

AS ONE ALLY TO ANOTHER

Pupils Strike; Seek Marengo Teacher Back

Indignant over what they considered the forced resignation of a popular member of the faculty, approximately one-third of the 225 pupils in the Marengo [McHenry county] Community High school yesterday left their classrooms.

They said they would continue their "strike" until the teacher, David Colcord, former Indiana [Pa.] State Teachers college instructor and magazine editor, was reinstated.

After a meeting with Colcord last night, however, the pupils accepted his advice to return to school today. He told them that would "serve the best interest of all."

Pupils Leave School.

Colcord's resignation, shortly before school closed for the holidays, followed a conference with Arthur L. Kraft, retired farmer president of the board, and Oscar P. Barthel, principal, who questioned his grading methods after he had given all 28 students in his speech class an A for the semester.

The student body, led by the A pupils, immediately petitioned the principal and the board to rehire Colcord. The petition hung fire during the holidays, but when school resumed Monday the pupils demanded to know what action had been taken.

When they failed to get a satisfactory answer, the speech class left the building. They were followed by half the student body.

Doesn't Want Job.

Yesterday all of the striking pupils returned to the school corridors, seeking to learn what disposition had been made of their petition. Barthel told the students either to go to their classrooms or leave the building. One-third left.

The situation was further complicated by Colcord's assertion that he wouldn't take the job back. He said he had agreed to teach when importuned by the board a year and a half ago.

Tribune Features

Crossword puzzle	Page 8
Dick Tracy	Page 26
Editorials	Page 16
Friend of the Yanks	Page 32
Gasoline Alley	Page 22
Gumps	Page 26
Harold Teen	Page 12
Inquiring Camera Girl	Page 13
Little Orphan Annie	Page 22
Moon Mullins	Page 25
Neighbors	Page 8
Obituaries	Page 27
Radio programs	Page 23
Smilin' Jack	Page 26
Smitty	Page 26
Terry	Page 36
Winnie Winkle	Page 22

U. S. HEADLIGHTS TOO STRONG, SAY BRITISH; MAKE THEM NERVOUS

[Chicago Tribune Press Service.]

LONDON, Jan. 4—Headlights on United States army trucks make British drivers nervous, said a Wiltshire coroner, Harold Dale. He was conducting an inquest on a Canadian private fatally injured by a British army truck, the driver of which complained he was dazzled by the lights of an American convoy.

Recording the verdict as accidental death, the coroner described the American headlights as a "death trap to those who walk along a road at night and the source of great anxiety to those who have to drive with ordinary English masked headlights." He marveled there were not more accidents from the same cause.

United States army headquarters said American drivers are instructed to conform to British regulations and screen their lights.

PROPOSAL IS 1ST WORD OF FLYER LOST 7 MONTHS

At least one girl in Chicago knows that dreams come true. She is Miss Rosemary Crandell, 21 years old, a secretary, who never lost faith that she would one day hear from her fiance, Lt. James S. Wilschke, 23, a bombardier reported missing in action over Europe last June. Thru seven months she hoped and waited, but there was no word.

Now she is making wedding plans for February on instructions contained in two cablegrams she has received from the flyer within a week. The cables, almost duplicates, told Miss Crandell where to write or cable the officer and advised her to make "wedding plans for February." Miss Crandell is the daughter of Mr. and Mrs. S. H. Crandell, 8034 Woodlawn avenue.

The flyer's mother, Mrs. Mabel Wilschke, 8017 Ridgeland avenue, also received a cable from her son, the first news since he was reported missing.

ROBBERS LEARN 80 YEARS REST LIGHTLY ON JOHN

John Heyduk is 80 years old, but a very nimble fellow, as two men learned last night when they walked into a shoe store at 1316 West 18th street, flourished a revolver and told him to stick up his hands.

Heyduk was watching the store for his son, Robert. As the man with the gun approached, Heyduk knocked the gun from his hand. When the robber stooped to retrieve it, Heyduk reached over the counter, grabbed a ball bat and broke it on the fellow's head.

The second robber helped his companion from the store. Heyduk was telephoning police when his son returned.

Boyhood Days Catch Up with Yank in Arctic

AN OUTER ALEUTIAN ISLAND BASE, Jan. 4 (AP).—This island, in the unflattering opinion of Lt. Fred S. Abney, is that fabled terminus—the end of the earth.

He never expected anything from his childhood to catch up with him here, where sand and tundra are sealed by snow and the lonely shores are battered by wintry seas.

But Lt. Abney of Brownwood, Tex., met a surprise.

Some Childhood "Rattles."

He has seen and handled the violin given him when he was 11 years old in Brownwood—and the rattlesnake rattles he prized.

It happened like this:

Shortly before Christmas, Capt. J. Linwood Cutler, officer for the army's 11th air force, received a crate of donated musical instruments. In unpacking he was attracted by the violin. It rattled!

Capt. Cutler of Philadelphia, Pa., juggled the violin until the object came out—real rattles—off a snake.

Some Real Astonishment.

But his real astonishment came when he told his hut mate, Lt. Abney, who insisted on seeing the violin.

There was the spot where he cut a small hole in the case 15 years ago, trying to get the rattles out.

"It's the same fiddle," he said: "The one my aunt gave me when I was 11. She took it back after I failed to show interest in music beyond losing my rattles in the thing."

Lt. Abney believes his aunt, Mrs. Fred Abney, disposed of the old violin by contributing it to amuse service men.

48 Point Deer Bagged in British Columbia Hunt

[Chicago Tribune Press Service.]

Vancouver, B. C., Jan. 4.—A 48 point deer was bagged recently in Trinity valley, a terrain much in favor with American big game hunters in the Okanagan border area, by Herbert Bannister of Armstrong, B. C. It was the largest set of antlers within the memory of game commissioners here.

War Summaries

LONDON—Half million Nazis in Dnieper bend face trap. Page 1.

LONDON.—Parade of bombers 100 miles long pounds Nazis. Page 8.

PEARL HARBOR.—Battle 60 Jap planes, down 10 in Marshalls. Page 9.

ALGIERS HDQ.—Flying Forts rip bearing plant in north Italy. Page 14.

LONDON.—Nazis use tanks in fight to hold Jugo-Slav base. Page 14.

Tells of Chicagoans in Saidor Push

U. of C. Medic Aids Wounded by Flashlight

BY ARTHUR VEYSEY.

[Chicago Tribune Press Service.]

WITH U. S. FORCES AT SAIDOR, New Guinea, Jan. 4.—Sgt. Charles Allhands of Danville, Ill., today began to clean up the area in which his ordnance outfit had spent the first night on the Saidor coast. Before the American landing Sunday it had been a machine gun nest, but the Japs had abandoned their gun in a hurry, just as down the beach a short distance away they had left their breakfast rice boiling in a can.

A dirty hunk of canvas, a remnant of the Japs, was stuffed under a tree trunk. Allhands jerked it out and uncovered a small hole. In it was a Jap. Allhands reached for his gun but the Jap, jabbering and waving wildly, crawled out, his eyes wide with fear.

Every one was happy except Arthur Whale of the Bronx, N. Y., a supply sergeant. When ordered to get the prisoner some clothes, Whale stripped and gave him his. The Jap was a typical 4 foot 10 inches. Whale is a 6 footer.

Biggest Buck Teeth.

Tramping in the mud, the medics worked by flashlight during the night over four wounded Americans. The medics included Capt. G. I. Heinrich of the University of Chicago, Lt. William Meehan of 78 East Elm street, Chicago, Pvt. Frank Miller of 2127 South 11th avenue, Maywood, Ill., and Pvt.

Lt. Col. T. F. Mullaney [left], Pvt. Frank Miller, and Lt. L. F. Waslelewski [right].

Tony Montalabano of 2765 North Central avenue, Chicago.

A dentist, Lt. Leon Wasielewski of 2015 Iowa street, Chicago, was especially interested in a dead Jap brought in.

"He has the most prominent case of buck teeth I've ever seen," Wasielewski said.

Nearby were Chaplain Alphonse J. Parlekas of Gary, Ind., and a Red Cross field man, Luke Dyche of Bozeman, Mont.

Chicagoans First Ashore.

"The Saidor invasion is as different from the Buna assault as night is from day," said Lt. Col. Thomas F. Mullaney, air craft commander, and a member of the Tribune national advertising staff. "In Buna we had only what we could carry on our backs." Leaders of the assault forces included Majors Cladie A. Bailey and Oliver O. Dixon, both of Bedford, Ind. Artillery was under Lt. Col. Harvey Storm of Merrill, Ia. Among the first ashore were these Chicagoans:

Pvt. Thomas P. Hugh of 4011 Harrison street, Sgt. Thomas Ryan of 529 West 40th place, Pvt. Thomas Minoughan of 3342 South Oakley avenue, Pvt. Stanley Radzienta of 2009 West 47th street, Corp. Sammy Greenberg of 1111 Independence boulevard.

Others spearing the attack included Pvt. Dale Swanson of Wataga, Ill.; Corp. Lawrence G. Thompson of Rockford, Ind., and Pvt. Paul Fleece of Battle Creek, Mich., whose uncle, John Fleece, was a TRIBUNE proofreader for 18 years.

Chinese Yank Wears Sign.

One of the last ships unloaded its string of vehicles and tons of loose supplies in record time, about half the normal unloading time. Lt. E. A. Haase of 2741 Flournoy street,

[Continued on page 9, column 4.]

Tomorrow in COLOR!

Final Section of the INVASION MAP

TOMORROW'S Tribune will bring you section 3 of the new invasion map of which section 2 is presented today on the back page. Be sure to get tomorrow's Tribune so that you can complete this valuable map which you will want to refer to again and again in following the invasion of the continent.

RUSSIANS GAIN IN NEW DRIVE INSIDE DNIEPER

Press On in Pursuit of Foe in Poland.

(Map on page 7.)

LONDON, Jan. 5 [Wednesday]—(AP).—The Russians captured the stubbornly defended strong point and railway station of Belaya Tserkov and 40 more Ukrainian towns yesterday. They crashed deeply into the Germans' north flank defenses in the Dnieper bend and half a million Germans face the fate of the German army of Stalingrad unless the Nazis order a mass retreat.

About 130 miles to the west of this southward Russian drive, Red army vanguards were smashing into pre-1939 Poland. A Moscow dispatch said that after main Russian forces on Monday occupied Novograd Volynski and Olevsk, near the old border, advance guards passed the frontier. The Russians yesterday smashed a weak German counter-attack near Novograd Volynski.

Revive Nevel Drive.

In White Russia a resurgent soviet drive around Nevel near the Latvian border pushed north to capture 100 towns and villages. The Moscow war bulletin said the Nevel-Veliki Luki rail line, 40 miles long, was now cleared of Germans.

Capture of Belaya Tserkov was announced by Premier Stalin in a special order of the day which said that victory climaxed a four day struggle. Stalin ordered a 12 salvo salute from 124 Moscow guns and singled out independent Czecho-Slovaks of the Suvorov brigade for special credit.

This great southward bulge, biting into German defenses protecting Dnieper bend forces, was nearing a vulnerable rail center thru which all supplies to these troops must pass. As this bulge widened and extended at a pace of 10 to 15 miles a day, the Germans were faced with the increasingly urgent decision between retreat to Bessarabia or risk complete entrapment.

Retreat in Pripet Marshes.

North and west, in the zone of the Russians' deepest westward penetration, Nazi troops under Gen. Fritz von Mannstein were reported retreating in disorder thru the swamps and bogs of the lower Pripet marshes. Indicating the extent of the German defeat, dispatches direct from the front to the Moscow soviet army newspaper Red Star said that big guns, trucks, and other trophies of war were abandoned in quantity to the victorious soviet forces.

There was nothing to indicate the Germans were able to make a stand anywhere yet, as the tide of war was carried back to the battlefields of the German invasion which started in June, 1941.

Hold Most Traffic Lines.

The Russians already hold most of the mileage of the Ukraine railways and highways and they were making for additional ones beyond the old Polish border.

Communication lines and centers just ahead of Gen. Nikolai Vatutin's forces included Sarny, 45 miles west of captured Olevsk on a railway connecting the Minsk-Warsaw line with the Warsaw-Rowne line.

Another arm of Vatutin's army a few miles to the south struck westward over the Warsaw-Kiev highway from Novograd Volynski. It was headed in the direction of Rowne, Poland, 60 miles away.

NAZI WAR BULLETIN

Tuesday's German war bulletin as broadcast by Berlin radio and recorded by the Associated Press said:

"In the southern sector of the Russian front, including the area south of Kiev, the day was quiet in general with local fighting activity only.

"In the Zhitomir area the soviets continued to attack with strong forces. They suffered severe losses due to stubborn resistance and vehement counter-thrusts of German troops.

"A large number of soviet tanks was destroyed. Renewed enemy attacks near Vitebsk were repulsed. Northwest of the town German grenadiers gained further ground despite stubborn enemy resistance and repeated enemy counter-attacks supported by tanks. Northwest of Nevel German troops warded off soviet attacks."

$55

All-wool investments for winters to come

Coats that give your figure younger, slimmer curves.. Straight coats a woman wears with poise.. Coats in jet-black.. in blues and greens.. Coats with dyed squirrel, Persian or kit fox supplying a final touch of luxury.. All have interlinings to keep you comfortably warm.

SIZES 16½ TO 30½
42 TO 52

SECOND FLOOR

Lane Bryant
101 N. WABASH AVE.

SELAN'S HEALTH SPECIAL! SWEDISH MASSAGE 95c

Needle Spray Shower, Cologne Rub, Clean Up Facial, Sterilized Linens

Reduce Your Figure
Spot Reducing a Specialty
Reduce where you want to

SELAN'S Health and Reducing SALONS

Downtown—59 E. Madison Central 7072
South—6404 S. Halsted Normal 2500
North—4066 Milwaukee Ave. Avenue 3200
West—4101 W. Madison Sacramento 2727

All work done by professional masseuses
Open Eves. Till 9—Sat. Till 6 P. M.

SUSPECT NAZI PLOT CHARGE IS A 'FACE SAVER'

Congressmen Feel Early Trial Is Warranted.

BY ARTHUR SEARS HENNING
[Chicago Tribune Press Service.]

Washington, D. C., Jan. 4.—The department of justice charges of a conspiracy to overthrow the American form of government and establish a Nazi regime in this country evoked pronounced reactions today in congressional circles. The charges were contained in an indictment by a District of Columbia grand jury yesterday of 30 persons accused of conspiring with officials of the German government to extend Hitler's brand of fascism to this country.

Among senators and representatives whose devotion to democratic ideals makes them intolerant alike of fascism and communism it was the universal opinion that charges of so serious a character should be sifted without delay that the country may know whether there was such a conspiracy and, if so, whether it has been scotched by the law enforcement authorities.

Surprised at Delays.

Surprise was expressed by many that so large a group of persons could have been plotting the overthrow of our government for 3½ years, as the indictment alleges, without the department of justice and its renowned FBI learning of the conspiracy long ago and bringing its authors to justice.

The surprise was tinged with the suspicion that the department, notorious for the ulterior motives of its prosecutions, did not "discover" the alleged plot until it became necessary, for face saving purposes, to find a new basis for holding for trial the small time, obscure anti-war propagandists and crackpot anti-Semites, two previous indictments of whom had been invalidated by the courts to a crucial extent.

The department of justice procured these two indictments in coöperation with Eugene Meyer's Washington Post which conducted the campaign to smear pre-war isolationists and anti-semitic propagandists.

Communist Parallel.

There also was comment that the alleged seditious utterances of the defendants accused of plotting to establish a Nazi form of government in this country can be paralleled by utterances of American Communists whose conspiracy with soviet Russia for two decades to overthrow our form of government by force and violence, in accord with the Communist program, is notorious. Yet the Communist plotters not only have never been prosecuted but have been protected by the Roosevelt administration.

"There have been three investigations and three indictments in a year and a half," said Sen. Burton K. Wheeler [D., Mont.]. "With the expert investigators of the FBI bringing their acumen to bear upon the activities of the accused persons you would naturally suppose that the department had all the information when the first indictment was procured in the summer of 1942 and at any rate when the second indictment was obtained in January, 1943. It is passing strange that this Nazi plot to overthrow our government was not mentioned in either the first or the second indictment.

Danger in Executive Branch.

"It is difficult to conceive that a bunch of crackpots would get very far trying to set up a Nazi or any other form of government. I have a good deal of apprehension of a fascist government eventuating in the United States. But the danger does not emanate from the crackpots but from the trend in our government today toward the supremacy of the executive branch.

"More and more congress is being ignored while there goes forward the building up of an all powerful executive, contrary to the ideas of the founding fathers who feared that the executive branch would dominate the other branches of government unless restrained by the checks and balances they devised. The checks and balances are being overridden, but not by the crackpots named in these indictments."

Taft Letter Recalled.

Sen. Robert A. Taft [R., O.], who was extremely critical of the first blanket conspiracy indictment, the purpose of which was to smear pre-Pearl Harbor anti-interventionists by linking them with the crackpots withheld comment today on the new indictment pending a study of its text. In a letter to Atty. Gen. Francis Biddle Sept. 26, 1942, Sen. Taft said:

"I have been a good deal concerned about the omnibus character of the indictment returned here in Washington against 28 individual defendants, alleging a conspiracy to corrupt the armed forces of the United States and otherwise sabotaging the war effort.

"I write to make a personal appeal to you that you direct an impartial and thoro examination of the individual status of each of the 28 men to determine whether there is any real evidence to connect him with the others, or with any conspiracy.

"The federal procedure in conspiracy cases is so general that I have known several cases where men were covered in without any real proof of a connection with the guilty parties.

"I feel quite certain that the general discouragement of seditious activity will be better served by the conviction only of those who are guilty."

Terrorized in Bus Office Holdup

Girl employes of Bluebird Bus system who were forced to lie on office floor yesterday during robbery. Left to right, front row: Anne Demark, Dolores Schubert, Dana Butkovich, and Gloria Mesich; back row: Albena Spahr and Barbara Plesha. [TRIBUNE Photo.]

Get $2,500 Loot

Two gunmen, masked with handkerchiefs, invaded the general office of the Bluebird Bus system at Highway 66 and Joliet avenue, in Lyons township, yesterday, and escaped with $2,500 after forcing 15 executives and employes to lie face down on the floor.

The robbers forced W. E. Phelps, secretary-treasurer of the company, to open the office safe. Most of the loot was in currency, but the bandits took several hundred tokens good for rides on the company's suburban buses.

Chief John McGinnis of the county highway police and Lt. Anton Paulus of the Willow Springs station directed the taking of finger prints in an effort to identify the robbers, who fled in an automobile. One of them was described as having a swarthy complexion and his companion spoke English with a marked accent.

CROSSWORD FAN WILL DELIGHT IN NEW TAX FORMS

The new income tax forms, now being mailed to citizens by the bureau of internal revenue, are the most complicated ever devised to annoy a sovereign people. This is the opinion of Ernest O. Palmer, lecturer in accounting at Northwestern university's school of commerce and instructor in a special course on income taxes starting tonight.

"For more than two decades, the plea for simplification of the tax laws has been heard from Maine to the Pacific—everywhere but in Washington," he said. "Unless you are a crossword puzzle fan, or go into raptures over intelligence tests and quiz programs, you'll find the 1943 form a document that will develop your inferiority complex."

Palmer said the new "simplified form," which contains 15 columns of decimal points intermingled among wandering figures, is more complicated than the so-called unsimplified form.

OPERA 'LA TOSCA' NEXT THEATER OF AIR OFFERING

4,000 to See Show at Temple Saturday.

The Chicago Theater of the Air cast of 100 will present Giacomo Puccini's grand opera, "La Tosca," next Saturday night before an audience of 4,000 spectators in Medinah temple, Wabash avenue and Ohio street. The production will be broadcast on W-G-N, WGNB, and the Mutual network from 8 to 9 p. m.

Marion Claire, soprano prima donna of the series, will be featured in the title role of Floria Tosca, singing opposite Attilio Baggiore, tenor, who will have the leading male role of Mario Cavaradossi.

Publisher to Speak.

Col. Robert R. McCormick, editor and publisher of THE CHICAGO TRIBUNE, will speak.

Music will be provided by the 60 piece W-G-N Symphony orchestra, directed by Henry Weber, and the chorus of 30 voices, coached by Robert Trendler.

All-Star Dramatic Cast.

An all-star dramatic cast will take the speaking lines of the singers. Fern Persons and Marvin Mueller will portray the lead roles of Floria and Mario, with John Barclay as Scarpia, Cliff Soubier as Sacristan, Norman Gottschalk as Angelotti, and Laurette Fillbrandt as Angelotti's sister.

Howard Hoffman will be the narrator and the announcer will be John Holbrook. Jack La Frandre, writer-director of the series, will produce the show.

Irritated Eyelids? Lavoptik soothes promptly or money refunded. At all druggists.—Adv.

'WELCOME TRIAL ON PLOT CHARGE' —MRS. DILLING

Mrs. Elizabeth Dilling.

Mrs. Elizabeth Dilling, author of "The Red Network," is ready to defend herself against the Biddle grand jury's latest indictment, she said yesterday. She said she believes the trial may help the cause of Americanism by further revealing the growth of one man government.

Mrs. Dilling is one of 30 defendants named in the indictment returned Monday by the District of Columbia grand jury, charging conspiracy to establish a Nazi form of government in the United States. Mrs. Dilling has not decided whether to fight removal to Washington, which she said doubtless would be a cause lost in advance. Joseph R. McWilliams, head of the Christian Mobilizers, thru his attorney notified First Assistant United States Atty. William J. Connor that he will waive removal proceedings.

Defense Funds Waning.

Mrs. Dilling took a cheerful view of her forthcoming trial, altho admitting that her funds are running low and that she may have to depend upon a volunteer lawyer or upon help from the Committee to Defend the Constitution.

"This is my third annual indictment, and if the New Deal does not resort to perjured testimony there is nothing for me to fear," Mrs. Dilling said.

"The important thing about these indictments and the trial to come is that all are proof of the one man government that now confronts the citizens of the United States.

"It is here, one man or dictator government, the thing we are fighting against on foreign soil. You will recall President Roosevelt's Christmas eve speech. He said he had returned to find an outbreak of bipartisan sentiment, or words to that effect, and that he hoped it would subside.

Goal of Communists.

"What is the United States fighting for but the right to have a bipartisan form of government—one where two or three parties participate in the government and in elections?

"If one man government, which the Communists want, is to be the end of all this—why, we have it now.

"Before the Biddle grand jury indicted us originally, and Atty. Gen. Francis Biddle was said to have gone to the President and said that the charges would not stick, some columnist reported that the President said, in substance, 'Biddle, you are not the judge.'"

As far as the present charges are concerned, Mrs. Dilling said they simply are part of the Communist smear and "an attempt to connect some of us, against whom they have no evidence, with a few convicted persons and some little people, and hang on us the Nazi label."

Cites Red Defense Funds.

"With my funds running low," Mrs. Dilling continued, "I cannot help but think of how the Communists gather huge defense funds to aid one of their members, while we defenders of the Constitution have to spend our own money in our own defense.

"It cost me $1,100 for bonds alone in my two previous indictments. How far my money will go toward the expenses of this trial I do not know. The New Dealers want to break their opponents. No doubt they will gloat when I come out of this trial in a sad financial condition.

"At the Constitution day luncheon last September I sat with hundreds of lawyers—many of the finest legal talent. But in this trial I shall have to depend upon a volunteer lawyer from Oregon."

Two Others Re-Indicted.

Besides Mrs. Dilling, Lois De La Fayette Washburn of Tacoma, Wash., formerly of Chicago, was re-indicted.

Dr. Donald McDaniel, Chicago dentist; George Otto Brennerman, a local artist, and Ralph Townsend, Lake Geneva, Wis., editor, were among 11 persons and the New York Evening Inquirer that were not re-indicted.

On Sept. 28, 1942, Mrs. Dilling was ordered removed to Washington for trial on the original indictment, but Federal Judge William H. Holly at that time said he had "serious doubts as to this defendant's guilt." He commented that it is difficult "without great means, to defend oneself in a foreign jurisdiction," but that rulings of the Supreme court left him no alternative but to order her to face trial in the District of Columbia.

Test Your Facts

Below each of the following questions are listed three answers. Make your choice, turn to page 16 for the correct answers, and mark your score:

1. Who is the military dictator of Rumania?
[a] Ion Antonescu. [b] Ismet Inonu. [c] Sukru Saracoglu.

2. To what part of the world is the soybean native?
[a] Southeastern Asia. [b] Eastern Europe. [c] South America.

3. What is gasoline called in England?
[a] Carbine. [b] Petrol. [c] Gasogene.

4. Betelgeuse, the first star whose size has been determined, is what constellation?
[a] Orion. [b] Ursa Minor. [c] Scorpion.

SETS FROEHLING TREASON TRIAL BACK TO MARCH 6

The trial of Walter O. Froehling, one of six Chicagoans to be retried on indictments charging them with treason for allegedly aiding Herbert Hans Kaupt, executed German saboteur, was set yesterday for March 6 by Federal Judge John P. Barnes. The trial originally was set for Jan. 17, but Judge Barnes granted additional delay to permit Atty. Paul A. F. Warnholtz, counsel for the six, to request a clarification of a United States Circuit Court of Appeals ruling, which reversed their convictions in a previous trial and ordered each defendant tried individually.

MAN KILLED IN AUTO CRASH.

Logansport, Ind., Jan. 4 [Special].—Elmer C. Crowell, 73 years old, was killed today and his wife, Linda, 65, critically injured when their automobile collided with an oil truck driven by James Frushour, 47, who was taken into custody ad later released on $2,000 bail.

Open Subway Entrance to Field Store Today

The subway entrance from the Randolph-Washington streets station into the basement of Marshall Field & Co. will be opened to the public when the store opens at 9:45 a. m. today, William S. Street, vice president and general manager of the store, announced yesterday. Improvements to the entrance will be made with the release by the war production board of additional building materials now deemed critical, Street said.

HIGH SCHOOL FOR ADULTS

Complete in 12 to 15 months. Thorough preparation for college entrance and professional schools. Days, Eves., or Home Study. Inquire for details.

ACADEMY FOR ADULTS
30 W. Washington St. Franklin 0144

DON'T BURN IT!

Waste paper is vitally needed for war. Save a bundle a week and turn it in regularly.

Love at First Taste

It doesn't take long to spot the real thing . . . and your first taste of Andes tells you they're tops in candies! Next time you're seeing her, mister, take along a box of superbly delicious Andes— a sure way to make a success of any evening.

BACK THE ATTACK—BUY WAR BONDS

Andes Candies

50 STORES IN CHICAGO AND SUBURBS

Bow-Dress $16.95

Slim dark dress with a bright future. Rayon crepe; contrasting wool insert and big brave bow! Wraparound skirt drapes at the side. Navy and black with kelly, red or light blue insert and bow. 12-20.

FIFTH FLOOR

The Hub Henry C. Lytton & Sons

CHICAGO EVANSTON OAK PARK GARY

Clearance

young idea Shop
SIZES 9 TO 15

Wear small sizes?—here are values!

$99 to $119 FUR TUXEDO COATS

with Skunk with Nutria $78 with Ocelot with Muskrat

FUR LINED COATS

Coats formerly $69.95 to $75 . . . . . $58

Coats formerly $129 to $149 . . . . . $88

SUITS and UNTRIMMED COATS formerly priced at $35 to $49.95 $22

THIRD FLOOR

john t. Shayne
Michigan Avenue at Randolph

CONVENIENT CREDIT—SATISFACTION GUARANTEED

Our January '44 clearance sale

$35 $39.95 $45 $49.95

BRUCEWOOD ALL WOOL SUITS

of coverts, gabardines and worsteds reduced to

$28

Club collar suits, 3 button suits, dressmaker suits, link button suits . . . and every last one of them a quality suit—from our famous stocks—at $28 here are savings you'll never, never want to miss

Sizes 10 to 20—7th floor

MAURICE L ROTHSCHILD
State at Jackson

MANDEL'S

"Pat Perkins"

Fine Gingham Check

$4

Classic shirtwaist style, set off with ruffles. Blue, red or brown checks. 14 to 20. Phone orders filled.

Suzanne Shop—Third—State

Mandel Brothers

HOUSE PROBERS SCRUTINIZE SALE OF RADIO CHAIN

Committee to Get Details of 8 Million Deal.

BY WILLARD EDWARDS.

[Chicago Tribune Press Service.]

Washington, D. C., Jan. 4.—A congressional inquiry has been launched into the 8 million dollar sale three months ago of the Blue network, radio broadcasting chain. Chief Counsel Eugene L. Garey of the house committee investigating the federal communications commission announced today.

Edward J. Noble.

Garey revealed his staff has been studying the circumstances of the sale and the activities of the purchaser, Edward J. Noble, former undersecretary of commerce to Harry Hopkins, since Noble's entrance into the radio field in September, 1943, with the acquisition of station WMCA in New York.

Congressional observers have indicated a belief Hopkins and other members of the White House palace guard were interested in control of the network as a possible propaganda outlet in this year's Presidential campaign.

Sale Strengthens View.

Their opinion was strengthened by Noble's sale last week of 25 per cent of his network stock to the publishers of Time, Life, and Fortune, and to Chester J. La Roche, organizer and chairman of the war advertising council of the office of war information.

The lineup of Noble, friend of Hopkins and of David K. Niles, another former assistant to Hopkins and now one of the White House advisers in charge of the fourth term campaign, with Time, Inc., controled by Henry R. Luce, and La Roche of the OWI, points unmistakably to political objectives, interested congressmen said.

"All the circumstances involving the sale of the Blue network, subsequent developments, and the purchase and sale by Noble of WMCA are being investigated by the staff," Garey said. "The results of this inquiry will be presented to the committee for its consideration at an appropriate time."

4 Million Loan Arranged.

Noble, a candy manufacturer, bought the network last October from Radio Corporation of America with FCC approval. He put up 4 million dollars of his own cash, he announced at the time, and borrowed the remaining 4 million.

Noble bought station WMCA for a reported $800,000. Under the FCC's multiple ownership rule, he had to get rid of it before buying the Blue network, and he sold the station to Nathan Straus, former United States housing administrator and high in New Deal circles, for a reported $1,200,000, a profit of $400,000 after an ownership of two months.

The presumed propaganda objective of the Noble-La Roche-Luce combination would be a Roosevelt versus Willkie Presidential ticket, congressmen said. The Hopkins-Niles-Frankfurter White House group with which Noble is associated closely is working strenuously for a fourth term for the President and the Luce interests have been plugging for Willkie as the Republican candidate.

Rep. Clare Boothe Luce [R., Conn.] is about to leave on a speaking trip during which she will espouse the Willkie candidacy, according to reports. Her husband's magazines have been promoting the Willkie cause and have been among the most bitter critics of the FCC committee now investigating the Blue network deal.

Loses Court Plea

MADGE BELLAMY.

Las Vegas, Nev., Jan. 4 (AP).—Madge Bellamy, former star of the silent screen, today lost her suit for divorce against lumberman Albert Stanwood Murphy, who she alleged in her complaint married her by consent in Las Vegas in 1941. After a brief closed hearing, District Judge George E. Marshall entered judgment declaring the couple never had been married, that they have no community property in Nevada or elsewhere, and restraining the former actress from making any claim to any supposed marriage.

Miss Bellamy, who fired three shots at Murphy last January as he emerged from a San Francisco club, said all property rights involved had been settled. Murphy was married New Year's eve of 1943 to Miss June Almy, New York model.

WEST VIRGINIA GETS PROPOSAL TO LOWER VOTE AGE TO 18 YRS.

Charleston, W. Va., Jan. 4 [Special].—It appeared likely today that West Virginia's special session of the legislature, called to enact legislation giving service men and women the opportunity to vote in 1944, might also try to lower the statutory voting age to 18 years. Delegate Frank Knight, Democrat, and Sen. Ray Reed, Republican, introduced resolutions calling for a constitutional amendment to reduce the voting age from 21 to 18.

Proposes Smaller Ballot.

Des Moines, Ia., Jan. 4 [Special].—Atty. Gen. John M. Rankin today said he will recommend to the Iowa legislature, which will meet for a special session Jan. 26, an absentee voters' ballot for service men that will not exceed eight-tenths of an ounce in weight and 9½ by 4½ inches in size. These limitations were suggested by the war and navy departments.

Calls Connecticut Session.

Hartford, Conn., Jan. 4 (AP).—Gov. Raymond E. Baldwin today called the legislature into special session Jan. 24 to consider amendments to voting laws to make it easier for men and women in service to cast ballots.

Rhode Island Action Asked.

Providence, R. I., Jan. 4 (AP).—Gov. J. Howard McGrath recommended today in his message to the legislature a change in the state constitution to permit Rhode Islanders in the services to vote in the next election.

CURB ON RAZOR OUTPUT ENDED BY WPB ORDER

Washington, D. C. Jan. 4 (AP).—The war production board today authorized unlimited production of razors and razor blades.

The order revoked previous regulations which limited manufacture of metal safety razors to orders for the fighting forces and lifted a ban on production of straight razors and limitations on fabrication of safety razor blades.

The WPB said production of razors and blades is a highly mechanized process which will not affect man power shortages in war industries.

ADMIT OR DENY STRIKE CHARGE, MARSHALL TOLD

BY WALTER TROHAN.

[Chicago Tribune Press Service.]

Washington, D. C., Jan. 4.—Gen. George C. Marshall, army chief of staff, today was called upon to acknowledge or disown the charge that rail and steel strike threats had prolonged the war at the cost of many American lives by giving Germany a powerful propaganda weapon.

Gen. G. C. Marshall.

While there was no official identification of the "high authority" who hurled the charge at a handpicked press conference New Year's eve, it is an open secret in the capital that Gen. Marshall is its author.

Even tho the White House in blessing the statement reported it was made by a military man, the war department solemnly maintained—officially—that there was no conference.

Told to Prove or Deny It.

The war department maintained this fiction as members of congress and labor leaders bluntly challenged the general by name to prove or recant his statement and even after the selected newspaper men and columnists began boasting they were present at the anonymous "high authority" conference.

Among those present at the conference was Eugene Meyer, publisher of the Washington Post which dropped its opposition to the New Deal at the time it embraced President Roosevelt's interventionism. Today the publication carried a front page editorial lauding Gen. Marshall and blasting William Green, president of the American Federation of Labor, for challenging Marshall to prove labor had forced a valuable propaganda weapon for the Nazis.

Statement Defended.

Another handpicked interventionist, Walter Lippmann, columnist, who is regarded by internationalists as their high priest, also defended the "high authority" statement. Lippmann said labor leaders would agree with the "high source" had they been present and able to ask questions of the man "who knows more about the reality of this war than any other living American."

Those present at the conference were invited by telephone Friday afternoon. All were told that Marshall was going to hold an off the record press conference and assumed it was one of a series on war strategy. About two dozen newspaper men and columnists were present. None of these, it was said, could be described as unfriendly to the administration's internationalism or pro-labor.

Demand He Speak Up.

As details of the conference became known by the handful of senators and representatives in Washington during the recess, demands intensified for Marshall to acknowledge or disavow the statement.

Rep. Paul Kilday [D., Tex.] said identification of the source would permit free and open discussion of the matter.

"I'm inclined to blame government more than labor," commented Sen. Joseph H. Ball [R., Minn.]. "It demonstrates our failure to enact at the start a labor relations policy for the duration."

"They [the administration] asked for it and they've got it," said Sen. Ralph O. Brewster [R., Me.].

Sen. Walter George [D., Ga.] recalled that he also proposed wage stabilization legislation at the same time price control acts were passed "but I was given to understand that labor policy was an executive matter."

Sen. Clyde M. Reed [R., Kas.] indorsed the criticism of labor and said President Roosevelt would have said the same thing long ago "if he had Marshall's intellectual integrity, courage, and candor.

Calls Strikes Treason.

"Strikes in essential industry in time of war are a form of treason and should be so regarded and treated," Reed said in a statement. "As between Gen. Marshall and witless Bill Green I shall support Gen. Marshall 1,000 per cent."

Chairman Andrew J. May [D., Ky.] of the house military affairs committee suggested "free transportation" for inspection trips to the European battlefronts for any one who doubts that strikes and strike threats handicap the war effort.

"I do not know whether it was Gen. Marshall or some one else who made the statement," May said "But regardless of who it was I agree that such a movement resulting in the mere taking charge of the American railways for operation by the government was calculated to give hope and encouragement to Hitler and his satellite nations, and especially to provide a rich source of effective propaganda for Hitler."

Rick Backs "Man Like Marshall."

Boston, Mass., Jan. 4 (AP).—Col. Edward Rickenbacker told the Boston Advertising club today he considered Gen. George C. Marshall, chief of staff of the army, as "the type of man who should be President" of the United States.

The noted flyer, commenting on "a high source" in Washington who declared recently that labor's strike activities had hurt the war effort, said Marshall had been named as the person responsible for the statement, adding that, if so: "Thank God for men like Marshall whose main thought is saving the lives of your boys and mine."

Rickenbacker said "the next President should be a man of Marshall's type who would add a fifth freedom to the Atlantic charter—the freedom of opportunity."

The World war ace told of his visits to the fighting fronts in Russia and in the far Pacific and said he had learned that large numbers of Nazi flyers recently had been shifted from the Russian front to the western "invasion front" in anticipation of a blow from that quarter.

Singer to Wed

LUCILLE MANNERS.

New York, Jan. 4 (AP).—Lucille Manners, concert and radio soprano, will be married Thursday evening to Lt. William J. Walker of the army air forces at her Short Hills, N. J., home. Miss Manners has appeared in opera and on concert stages thruout the nation. Lt. Walker, a nephew of George and the late Jacob Ruppert, was associated with the Ruppert breweries before entering the army. He was graduated from Cornell university.

FIND WIFE OF MARINE SLAIN WITH EX-SAILOR

Pontiac, Mich., Jan. 4 (AP).—Mrs. Audrey Baysinger, 23 years old, war plant worker, and Ebert Anderson, 33, discharged from the merchant marine recently after an illness, were found dead today in Anderson's apartment.

Coroner Leon F. Cobb said Mrs. Baysinger, wife of a marine corps private who was at home on leave but out of the city to visit their 14 month old daughter, left with relatives, had been fatally wounded by a shot from a .38 caliber revolver.

Anderson, who had been separated from his wife, was killed by a blast from a small gauge shotgun, the coroner added. Cobb said it was evident Anderson killed the woman and then himself. He said there would be no inquest.

BUSBEY ASSAILS 'NUISANCE SIZE' RATION TOKENS

Rep. Fred E. Busbey [R., 3d. Ill.] said yesterday he would demand a congressional investigation of the plans of the office of price administration to flood the country with approximately 3 billion tiny ration tokens, smaller than a dime.

The nuisance-size tokens, he warned, will spread confusion everywhere. He charged that the decision to use them amounted to a "public and industry be damned" policy.

Busbey said Chicago is the center of the fare box and coin machine industry, but that St. Louis, Detroit, Columbus, O., Kansas City, New York and other cities are largely represented in that industry. All will be adversely affected, he said.

The industry as a whole may suffer because many people will be unable to resist the temptation to put the ration tokens in fare boxes and coin machines, said Busbey. As an indication of the widespread use of coin devices, the congressmen said that each day 60 million passengers rode on street, cars, buses, and elevated lines, many using fare tokens, and 100,000 persons used coin device lockers in railroad stations.

"The OPA some months ago recognized the menace of nuisance size tokens and announced it would make ration tokens larger than a nickel, a size that would not jam fare boxes and vending devices," said Busbey. "Now something has happened to change the plans, and the public is entitled to know why."

Busbey said the tiny tokens are to be made of a fiber material, altho plenty of secondary aluminum is available to make the nickel size. The investigation he plans to demand will inquire into what companies were invited to bid for the smaller tokens.

MEAT DEALERS URGE CHANGE IN RATION METHOD

Charles H. Bromann, executive secretary of the Associated Food Dealers, Inc., said last night that an appeal would be made to the office of price administration at Washington to revamp the meat rationing set-up, which he branded as unfair to dealers.

Bromann presided at a meeting of south side meat dealers and food retailers in American Legion hall at 63d street and Woodlawn avenue, one of a series of three protest gatherings in the Chicago area.

Dealers suffer large point losses thru being obliged to buy neckbones and similar cuts in order to obtain more salable meat, he said, as well as thru spoilage. The OPA has promised to adjust losses occurring thru reduction of the point values of certain meats, but has made no provision for other point losses, he said.

PRIVATE DIES OF MENINGITIS.

Fargo, N. D., Jan. 4 [AP].—Pvt. Calvin Dudgeon, 18 years old, of Bluffton, O., a student in the army specialized training program at North Dakota Agricultural college, died last night of meningitis, Dr. E. M. Watson, city health officer, reported today.

[ADVERTISMENT]

BEST NEWS TO MILLIONS

about aspirin is the fact that St. Joseph Aspirin brings them both quality and low cost. You can't buy better aspirin than this world's largest seller at 10¢. And you get 36 tablets for 20¢; 100 tablets only 35¢. Buy St. Joseph Aspirin.

AT FIRST SIGN OF A COLD USE 666

666 TABLETS. SALVE. NOSE DROPS

Chicago Daily Tribune
THE WORLD'S GREATEST NEWSPAPER

Vol. CIII. Wednesday, Jan. 5. No. 4.

Published daily except Sunday at Tribune Tower, 435 North Michigan avenue, Chicago 11, Illinois.
The Tribune company, publishers.

MAIL SUBSCRIPTION PRICES.

Mail subscription prices in Illinois [outside Chicago], Indiana, Iowa, Michigan, and Wisconsin: Daily Tribune only, $5.00 per year; with Sunday Tribune, $12.50 per year.

Zones 3 and 4 in states other than Illinois, Indiana, Iowa, Michigan, and Wisconsin: Daily Tribune only, $7.50 per year; with Sunday Tribune, $15.00 per year.

Zones 5, 6, 7, and 8, inclusive, Canada and Mexico: Daily Tribune only, $12.00 per year; with Sunday Tribune, $19.50 per year.

Foreign: Daily Tribune only, $25.00 per year; with Sunday Tribune, $42.00 per year.

Entered as second class matter May 14, 1903, at postoffice at Chicago under the act of March 3, 1879.

NEEDED FOR WAR!

Save a bundle of waste paper each week and save some boy's life.

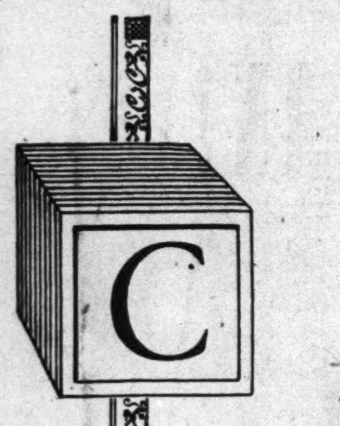

Every letter in the alphabet supplies a clue to the growing preference for our store. Watch for the next one.

C

Cutting Corners

is perhaps understandable when costs are rising and selling prices are frozen. This seems to us, however, a far more appropriate time for making friends than for making money... and we don't believe you'll find among our offerings any unwelcome changes from prewar standards, except those made mandatory by regulations.

Capper & Capper LTD.

Wabash Avenue at Madison Street

Also in Detroit

Exclusive representative in Chicago for WALTER MORTON *Clothes*

CONVENIENT CREDIT—SATISFACTION GUARANTEED

Our January '44 clearance sale

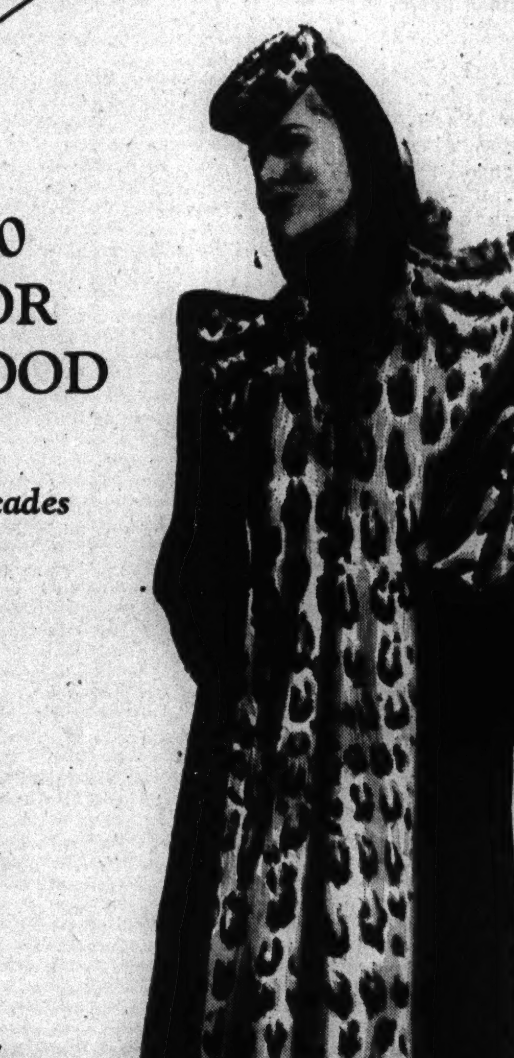

$85 $95 $100

ROTHMOOR & BRUCEWOOD COATS

with billows & cascades of precious furs

REDUCED TO

$77

$65 $75 $79.95

COATS NOW

$57

$110 $115 $125

COATS NOW

$97

5TH FLOOR

MAURICE L ROTHSCHILD

State at Jackson

IN ALL FOUR HUB STORES

clearance

All Hubcrest Shoes now

$6.85

New Dura-flex soles and boarded uppers mean weather-*protection* and walking-*perfection* in snow, slush or freezing weather . . . The new low price means rare *value!* *Main Floor Mezzanine.*

Chicagoan Oxfords Reduced to $5.85

No. 18 Coupon and Airplane Stamp are both good for shoes now!

THE HUB

Henry C. Lytton & Sons

CHICAGO EVANSTON OAK PARK GARY

APPLICATION FOR $7,500-$11,250 ACCIDENT INSURANCE POLICY

AND SUBSCRIPTION TO THE DAILY TRIBUNE

NOTE: For the sum of 25c preliminary term fee, plus 10c a month in advance thereafter, the Chicago Tribune makes available to its Home Delivery Subscribers and members of their families who reside in the same household, a $7,500 Travel Accident Insurance Policy. Insurance coverage eventually increases to $11,250 on continuous renewal. Issued by Federal Life Insurance Co., Chicago. NO MEDICAL EXAMINATION. One policy to a person. Issued only to applicants over 10 and under 70 years of age.

Mail this Coupon to the Chicago Tribune. SEND NO MONEY. Accredited representative will call and collect 25c. Official Carrier will collect monthly thereafter for Insurance and Subscription. Insurance will lapse if subscription is stopped.

☐ *I hereby order the Daily Tribune delivered to my home by Carrier six days a week, starting immediately, for which I agree to pay the regular rate.*

☐ *I am a Home Delivery subscriber and agree to continue.*

Do you apply for this $7,500 Travel Accident Policy?..............................
(PLEASE PRINT)

Your Name?...
First Name Middle Name Last Name

Address?.. Apt.?...................
Number Street

.... Phone?..............................
City State

Your Age?.......... Date of Birth?...
Month Day Year

Are You Blind or Deaf?...................... Are You Crippled?.......................

Name of Person to Whom Insurance Is to Be Paid in Case of Your Death? (Beneficiary)

.... Relationship....................
First Name Middle Name Last Name

Applicant's Signature..
Sign in Own Handwriting

NOTICE: Orders for Home Delivery of the Tribune are acceptable only from persons residing where such service is maintained and are subject to rejection by the Tribune. All applications for insurance are subject to rejection by the Federal Life Insurance Co. Insurance does not become effective until noon the date policy is issued.

Form A2735—3-43

CHARGE DELAYS AND CONFUSION IN WORK OF FEA

Foreign Economic Policy Under Fire.

BY LAURENCE BURD.
[Chicago Tribune Press Service.]

Washington, D. C., Jan. 4.—Growing concern was expressed in congressional circles today over reports of inefficient handling of the nation's war time economic operations abroad under Leo T. Crowley, the administration's multi-job man.

Word reaching Capitol hill indicates that Crowley's foreign economic administration, which was established by the President last September, has been shot thru with delays and confusion, particularly in matters affecting this country's future trade relations. The British, it was said, have been quick to use their war time operations as a lever to establish post-war trade channels and in numerous instances have outmaneuvered the FEA in this respect.

Charges of delay and inefficiency, congressional sources said, come chiefly from former business men who are now in the FEA under Crowley. One of their chief complaints, it was explained, is that Crowley, who holds two other important federal jobs and has various outside utilities interests, has been too busy to overhaul FEA's sprawling organization.

Recall Wallace-Jones Feud.

President Roosevelt thrust Crowley into the No. 1 foreign operations job last July as a climax to a feud between Vice President Wallace, who headed the old board of economic warfare, and Jesse H. Jones, head of the Reconstruction Finance corporation. As a result of their charges of maladministration of foreign operations in strategic materials, the President took them both out of the foreign field and turned the entire program over to Crowley.

Subsequently Crowley was placed at the head of all lend-lease activities, given charge of the office of foreign relief and rehabilitation, and awarded the title of foreign economic administrator.

In addition, Crowley is chairman of the Federal Deposit Insurance corporation, a job he has held since 1934, and also is alien property custodian. Outside the government he is chairman and president of Standard Gas and Electric company, a billion dollar utility holding company, from which he receives $50,000 a year salary. He draws no government salary.

Crowley came to FDIC from Madison, Wis., where he had financial interests.

High Standing a Mystery.

The high standing of Crowley with the present administration has been a mystery in the capital. He is regarded as a protege of Victor Emanuel, a capitalist who is considered one of the world's most powerful figures in international finance. Emanuel resigned the chairmanship of Standard Gas in favor of Crowley in 1939, when the New Deal was hounding the utility companies, but still is a director and chairman of the company's finance committee.

Crowley's many interests frequently have been cited to congressmen in recent weeks as a handicap to efficient operation of FEA. It is reported that in spite of his nominal custodianship of all foreign economic matters, he has not yet assumed complete working control. Altho RFC was ruled out of foreign operations by the President, the FEA still must obtain its funds from that agency.

It was not until Jan. 1, nearly six months after Crowley was assigned to supplant RFC on foreign operations, that the personnel of RFC's foreign purchases unit, the United States Commercial company, was actually absorbed into FEA. But this shift, it was announced, still leaves RFC holding the purse strings.

A spokesman for FEA said today that there have been "inevitable delays" in setting up and defining the functions of the agency's many units, but he attributed this to the complexity of the task rather than to any negligence by Crowley.

Identify Two Lost Destroyers

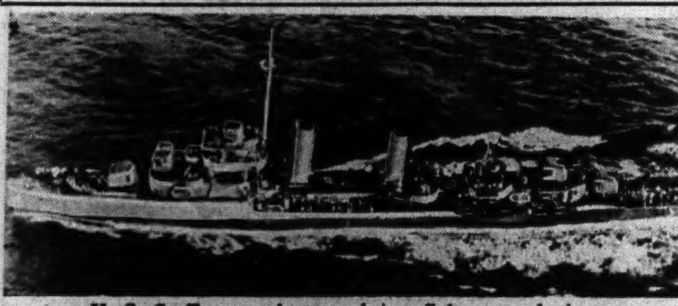

U. S. S. Turner, destroyed in offshore explosion.

U. S. S. Leary, torpedoed in North Atlantic.

NAVY IDENTIFIES 2 DESTROYERS SENT TO BOTTOM

One Blown Up, Other Torpedoed.

Washington, D. C., Jan. 4 (AP).—The navy tonight identified the destroyer sunk by an explosion off Sandy Hook yesterday as the 1,700 ton U. S. S. Turner. It said another destroyer, torpedoed in the North Atlantic, was the 1,090 ton Leary.

Loss of the ships was announced by the navy yesterday, but the names were withheld. The Turner, commissioned last April, blew up in New York harbor with such violence that her men and guns were hurled into the sea.

Torpedoed Christmas Eve.

Little detail was given on the loss of the 34 year old Leary except that she sank in the North Atlantic after being torpedoed Christmas eve.

[*Reports from Berlin yesterday said German U-boats, continuing attacks on enemy navy forces in the Atlantic, sank six more destroyers and that "the American navy thus has lost within the last 10 days 21 destroyers."*]

Commanding officers of both the Turner and the Leary are listed as missing. They are Comdr. James E. Kyes, Seattle, Wash., of the Leary, and Comdr. Henry S. Wygant Jr., Camp Hill, Pa., of the Turner.

154 Are Rescued.

Coast guard cutters rescued 152 enlisted men and two officers, the navy said, after the terrific blast split the Turner in two. Most of the rescued had injuries.

No figures were given by the navy of the number of casualties in the loss of the two vessels, each of which carried more than 160 men. Notifications have been sent to the next of kin of all casualties, the navy said.

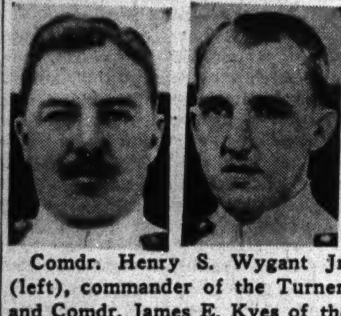

Comdr. Henry S. Wygant Jr. (left), commander of the Turner, and Comdr. James E. Kyes of the Leary.

Built by the Federal Shipbuilding and Drydock company at Kearny, N. J., the Turner, one of the newer type destroyers, carried four 5 inch guns and had 10 torpedo tubes. She was named in honor of Capt. Daniel Turner, U. S. N., who commanded the Caledonia in the battle of Lake Erie, Sept. 10, 1813, and who served with Commodore Perry in the Mediterranean in 1815.

KIN OF ABBOTT HALL CHIEF.

Comdr. Henry S. Wygant Jr., listed as missing in the explosion of the destroyer Turner, is a nephew of Capt. B. B. Wygant, commander of the naval officers school in Abbott hall of Northwestern university, 710 Lake Shore drive. Comdr. Wygant's wife and two children live in Jackson Heights, Long Island. His wife is a daughter of Comdr. W. B. Howe, on duty in the east. His father is Col. Henry Wygant [retired] of Washington, D. C.

Comdr. Wygant was about 36 years old. He was graduated at Annapolis in 1931.

New Nazi Decree Puts All Youths at War Tasks

LONDON, Jan. 4 (AP).—A new decree mobilizing all German youths for war tasks was announced today by the German radio.

HEALTH STAFFS JOIN MONTREAL'S CITY HALL TIEUP

MONTREAL, Que., Jan. 4 (AP).—Meat inspectors, milk testers, and clinic staffs joined today in the strike of about 2,000 white collar employes of the city of Montreal who walked out Dec. 21 in a demand for annual salary increases averaging about $500.

In what the strikers called a "total strike" there appeared threats of a general strike in the province of Quebec. The threat was made by leftist members of the city council.

Only One in Three to Enter.

Gerard Picard, general secretary of the Canadian and Catholic Confederation of Labor, parent body of the Civic Employes National syndicate, which called the strike, said "the lists of those allowed to enter during the past two weeks have been revised, and from now on only top ranking officials, whose presence in their offices the strikers deem indispensable, will be permitted to walk thru the tighter cordon we have drawn around city departments."

He estimated that only one-third of those allowed to work last week were in their offices today.

Previously, strike leaders said, they had "closed their eyes" to the continuance at work of meat inspectors as well as a large number of nurses and personnel of the sanitary department.

Strikers Are Financed.

Picard said the strikers "have received advances on the salaries they missed getting owing to the strike. They now are financially prepared to carry on."

Citizens are being summoned in Recorder's court for failure to pay fees and tax arrears for which checks have been mailed days ago. Owing to the strike the checks are still in their envelopes.

SUBSIDIES MEAN END OF U. S. WAY, KLEBERG SAYS

Corpus Christi, Tex., Jan. 4 (AP)—Rep. Richard M. Kleberg [D., Tex.] asserted tonight that if congress lets food price subsidies continue it "will have financed a means for the disintegration of the American way of life as we know it."

In a speech prepared for broadcast specifically in answer to a Dec. 7 broadcast by War Mobilization Director James F. Byrnes, the cattleman-congressman devoted himself almost exclusively to Byrnes' arguments in favor of subsidies.

"I can not and never will believe that American business and the American people exclusively are dependent upon the federal government for their salvation," Kleberg said. "If this should happen it will only be because and when our government is no longer a government which arises out of the people, but only when it becomes a government over the people."

TEAMSTER UNION PAY DEDUCTION SUIT APPEALED

Members of Chicago local 710 and other AFL teamster unions of other cities who lost their suit to recover money alleged to have been withheld by union officials have appealed to the Appellate court, Mrs. Helen Munsert, attorney for the members, announced yesterday.

The suit was started in 1940 after the unions retained 25 per cent of back wages recovered from the American Carloading corporation, 4956 South Kedzie avenue.

On Dec. 7 last, Circuit Judge Harry M. Fisher ruled that the members had not exhausted all their remedies within the teamsters' international union.

ASSAULT CHARGES DELAYED.

Assault and battery charges against Dr. Joseph H. Brown, 30 years old, 543 Roscoe street, and his brother, David, 28, of 5455 Blackstone avenue, yesterday were continued until Jan. 27 by Judge N. J. Bonelli in Des Plaines street court. The charges grew out of a traffic quarrel.

Mink

FROM MAKER TO YOU

Because we SPECIALIZE in MINK, because we manufacture Mink Coats in our own factory, our values are most exceptional. Come and see our large selection.

Genuine Minks....$1000
Genuine Minks.... 1250
Genuine Minks.... 1500
Genuine Minks.... 1750

MILLER Fur Co.
166 NO. MICHIGAN AVE.

Store Hours, 9:45 to 5:45

Marshall Field & Company

25,000 trust us with their eyes

More than 25,000 persons come and come back again and again for their glasses. Many names in our prescription file have been active for more than 47 years—a record that could not exist if your graduate optometrists were not courteous and efficient. You'll feel confidence in these men who have proved to us they are worthy of your trust.

Be sure for your eyes' sake.
Come to Marshall Field & Company
Optical Section—First Floor, North, Wabash

STEVENS

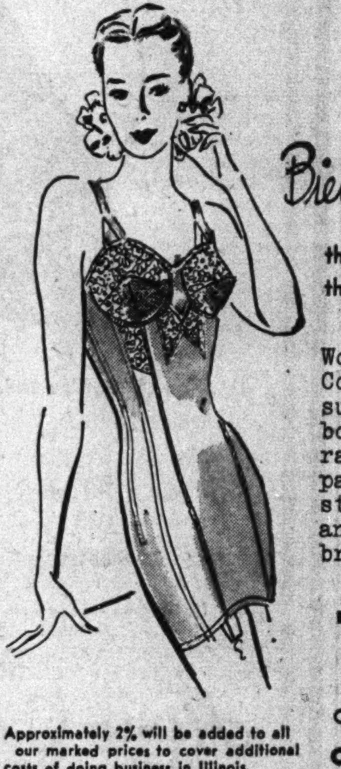

Bien Jolie Foundation

that really fits the youthful figure!

Wonderful young Corsette for lithe, supple lines. It's boneless with a rayon satin front panel, up-and-down-stretch back panel and an uplift lace bra. 34 to 39. 12.50

Bien Jolie Girdles (not sketched) 10.00 and 15.00

Approximately 2% will be added to all our marked prices to cover additional costs of doing business in Illinois.

Corsets 2nd Floor

Chas. A. Stevens & Co.
State Street Open 9:45 to 5:45

BEST & CO.

cozy blanket

HAND-WOVEN in fine, pure wool. Light-weight . . . wonderfully warm . . . perfect for baby's crib or carriage. Handsomely bound with rayon satin. Sizes 45 x 60 . 10.95

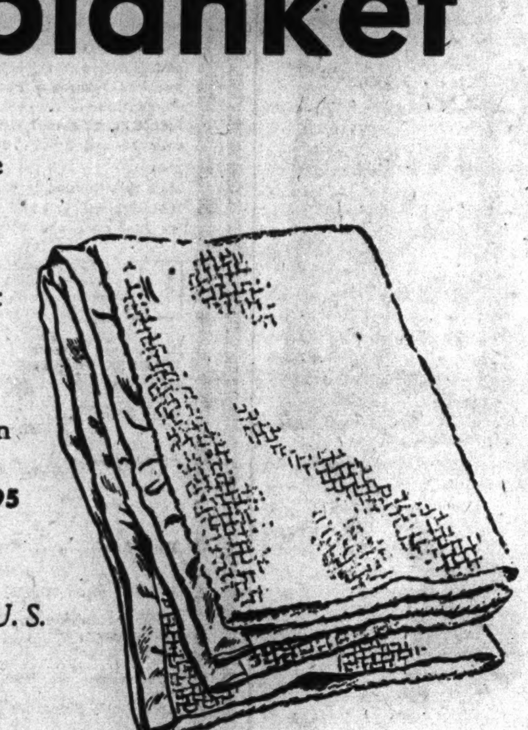

Mail and phone orders filled
Postage prepaid everywhere in the U. S.

BEST & CO.
OF NEW YORK

Winnetka—700 East Oak Street. Winnetka 4360
Chicago 3—20 S. Michigan Avenue. State 2393
Evanston Calls—Davis 7900
Winnetka Best & Co., Inc.

Store Hours, 9:45 to 5:45

Marshall Field & Company

You Subway riders
have been up against our stone wall . . .

NOW YOU CAN COME IN!

DIRECT ENTRANCE FROM SUBWAY
TO MARSHALL FIELD & COMPANY
OPENS TODAY

We've busted through that old stone wall—now you can come into one of the world's greatest stores right from the Subway. It's not a fancy portal—just a simple revolving door and a stairway—because the materials we'll use in peacetime to build a grand Subway entrance are helping win the war. Ride the Subway to Marshall Field & Company and walk right in from the platform to a world of quality merchandise for yourself, your family, your home. Today!

Ask the conductor for Marshall Field & Company, State and Washington. All Subway trains stop here.

SEARCY, BECKER AND DAY TO FILL IN G. O. P. TICKET

Names to Be Announced at Dinner Tonight.

BY GEORGE TAGGE.

Republican leaders—hosts at tonight's dinner for 80 ward and township committeemen of Cook county—are expected to announce the final names on the 1944 regular organization slate. They are:

Congressman at large—Stephen A. Day, incumbent.

State treasurer—C. F. Becker, Red Bud.

Supreme court clerk—State Sen. Earle Benjamin Searcy, Springfield.

The remainder of the slate, announced in October, consists of:

Governor—Dwight Green, incumbent.

United States senator—Richard J. Lyons, Libertyville.

Lieutenant governor—Hugh W. Cross, incumbent.

Attorney general—George F. Barrett, incumbent.

State auditor—Arthur C. Lueder, incumbent.

Secretary of state—State Sen. Arnold P. Benson, Batavia.

Brooks to Back Ticket.

Sen. Wayland Brooks will declare himself in support of the entire ticket, altho earlier he sought to have State Treasurer William G. Stratton slated for secretary of state,

Earle B. Searcy [left], C. F. Becker, and Stephen A. Day [right].

instead of Benson. Stratton is running independently for secretary of state.

Sen. Brooks took part in recent deliberations of state officers to fill out the ticket. Congressman at large Day was not supported by the state administration in 1942, but won renomination anyway. Still the target of those favoring President Roosevelt's foreign policies, Day is one Republican who commands strong union labor backing.

Becker, the choice for state treasurer in latest reports, is a big [6 feet 4 inches tall] miller who is widely known in southern Illinois. Chairman of the Randolph county G. O. P., he also is warden of the state penitentiary at Menard.

Searcy Announces Candidacy.

Searcy announced his candidacy in Springfield last night. Becker is expected to announce his before tonight's meeting.

Thus far the Benson-Stratton race is the only real G. O. P. contest in sight for the April 11 primary, altho promoters of an opposition slate are busy.

Yesterday Atty. Deneen A. Watson announced that he will run against Lyons for United States senator. Watson has favored the New Deal foreign policies and issued a statement charging that Lyons, who has a son and a son-in-law in the army, is an isolationist.

Republicans are waging an all-out search for strong candidates for their Cook county ticket, confident they can dislodge the Democratic office holders. Former Judge Herbert G. Immenhausen, active in crime prevention work among boys, appeared before the candidates' committee as a possible alternative to Leo Carr for sheriff.

Sponsored by Fleck.

Immenhausen is sponsored by Charles J. Fleck, 45th ward committeeman. This ward was the strongest Democratic area on the north side in 1936, but under Fleck it has become the banner Republican ward.

Two aspirants for state's attorney appeared before the committee—State Sen. Walker Butler and Emmet Byrne.

Seeking the office of recorder of deeds were Raymond J. Peacock, 39th ward committeeman; David Shillinglaw, and Arthur E. Larson.

Men interested in nominations for sanitary district trustees include Maurice McGuire, Thomas Houston, Louis N. Blumenthal, Ald. Abraham Cohen of the 5th ward, Harry Morse and Bud Albanese of the 42d ward, and O. Stanton DePriest and Benjamin J. Crockett of the 3d ward. Aspirants for the Municipal bench include Charles R. Barrett and Henry E. Pieruccini.

Offers Evanston Budget with Pay Boosts for 350

Pay increases for 350 employes of the city of Evanston are provided in a tentative budget for 1944, submitted early yesterday to the city council by Mayor S. C. Ingraham. Under the proposal, employes in lower salary brackets would receive 12 per cent pay boosts, while those in higher brackets would receive 8 per cent increases. Policemen and firemen would have their pay raised from $194 to $216 a month.

Held in Poker Slaying

(Story on page 1.)

Mrs. Mildred Merkel, accused of killing 2 year old daughter, Claire, with a poker.

[TRIBUNE Photos.]

Beverly Merkel, 4, holds her 3 month old brother, Ronald, after mother was accused of fatal beating of their sister.

U.S. JOB AGENCY REVISES CURBS ON LOYALTY QUIZ

'Edits' Words of Edict Barring Questions.

[Chicago Tribune Press Service.]

Washington, D. C., Jan. 4.—The United States civil service commission today acknowledged that part of its Nov. 3 instructions to investigators determining the loyalty of federal job applicants had been "unfortunate" and announced a change in the wording of the order.

The November instructions admonished commission investigators not to ask questions regarding membership in the Lawyers' guild, the American Civil Liberties union, the Socialist party, the League of Women Shoppers, or the Harry Bridges defense committee, which have attracted many followers of the Communist party line.

After listing the organizations about which questions should not be asked, the original memorandum said: "This is not a complete list of organizations about which no questions should be asked, but investigators should avoid asking questions regarding any organization unless it has been authoritatively described as subversive. If the investigator is in doubt, the best policy is not to ask the question."

"Get Advice," Investigators Told.

Today the civil service commission said it regarded the last two sentences as "unfortunate" and announced that the following sentence had been substituted for them:

"If the investigator is in doubt about asking questions relative to other organizations, the best policy is to immediately get in touch with the appropriate supervisor for advice and assistance."

The commission's November order has been the subject of inquiry by the Dies committee and the house appropriations committee. Members of congress have charged the order played into the hands of subversive groups.

The commission's action will not deter the Dies committee in its investigation of the purposes of the November instructions, Robert E. Stripling, chief investigator of the Dies committee, announced today.

"Lot More Involved," Says Stripling.

"There is a lot more involved than the question of what organizations shall or shall not be mentioned in the questioning of applicants," Stripling said.

The civil service commission insisted in today's announcement that it "holds to the point of view that an applicant or an appointee found to be a member of the Communist party or found to be a follower of the Communist 'party line' has no place in the government in time of war or peace." Such a person has clearly indicated he is willing to take orders from a foreign political group and consequently cannot be entrusted with the responsibilities of a public official, the commission said.

The commission defended its refusal to permit direct questions about membership in the Civil Liberties union, the Lawyers' guild, and other organizations on the ground membership of such groups has been made up partly of "genuine progressives and liberals" as well as Communists. Membership in a "Communist front" group does not necessarily mean that the applicant is a Communist, the commission said.

'PRYING' BARED BY PUBLISHER OF WILLKIE EXPOSE

BY ROY GIBBONS.

[Chicago Tribune Press Service.]

New York, Jan. 4.—Rep. James C. Auchincloss [R., N. J.], today was accused of using his position as chairman of the board of the Better Business bureau of New York City to "inspire further harassment" of the firm publishing the book "One Man—Wendell Willkie."

Auchincloss, an ardent Willkie supporter, in private life is a member of the New York Stock exchange.

He is one of the three congressmen who recently prevented C. Nelson Sparks, author of the Willkie expose, from appearing before the 78th congress' freshman club which Sparks previously had been invited to address.

Part of "Prying Campaign."

According to Earl C. Rayner, formerly of Chicago and president of the Rayner Publishing company here, a letter he has just received from the New York City Better Business bureau is part of a "prying campaign" instituted against his firm ever since it brought out Sparks' work, now rated as a best seller.

The letter, dated Dec. 30, 1943, and signed by "W. P. Collis, assistant manager" of the bureau says:

"The Better Business bureau is called upon by members of the public, newspapers, banks, civic organizations, and others to furnish information relative to business concerns operating in this community.

"We have an inquiry relative to your business. Will you kindly tell us when it was established, who are the principals, now many branches do you have, how many employes have you, what line of activities do you follow, and such added data, including financial, as you may feel free to submit. The courtesy of your coöperation will be greatly appreciated."

Surprised by Letter.

To this communication on the following day, Rayner sent the following reply:

"We have your surprising letter of Dec. 30—surprising because of the fact that we are a legally incorporated company under the laws of Delaware and registered with the secretary of the state of New York as doing business in New York City as a publisher. Full particulars as to our line of business are recorded in the secretary of state's office, all of which are public records. We are publishing at the present time—'One Man—Wendell Willkie.'"

Collis said the letter had been prompted by "three inquiries, one of which came from a private individual in Green Village, N. J." That town is not far from Auchincloss' home.

Rayner said he was of the opinion that "this attempt to pry and spy" upon him "had been inspired by Auchincloss under the guise of a seemingly impartial civic organization."

"But we are becoming accustomed to such Gestapo methods," Rayner said. "This attempt, plus the phony telephone calls we receive, all seem to add up to an inquisition on the part of those who don't want the American public to learn the truth about Mr. Willkie."

CIO ORGANIZES AFL TEAMSTERS' UNION MAGAZINE

Indianapolis, Ind., Jan. 4 [Special].—A situation unique in the history of the American labor movement came to light here today when a CIO union notified an AFL union that it had signed up a majority of its employes and is now ready to enter into a union contract with the AFL on their behalf.

The notification came from Powers Hapgood, CIO regional director of this area, who announced the majority of the 12 editorial employes of the International Teamster, official monthly magazine of the powerful AFL International Brotherhood of Teamsters' union, had become members of the CIO Indianapolis Newspaper guild.

Hapgood said Daniel J. Tobin, president of the teamsters' international union, who is also editor of the magazine, will be asked to recognize the CIO newspaper guild as the bargaining agency for his employes, as a preliminary step to the negotiation of a union contract.

Oh, Yeah?

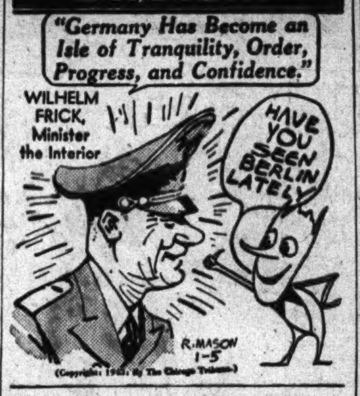

MOVES TO TAKE REVENUE OFFICE OUT OF POLITICS

Knutson Would Curb Treasury Control.

[Chicago Tribune Press Service.]

Washington, D. C., Jan. 4.—Legislation to take politics out of tax law enforcement by stripping the treasury department of authority over the internal revenue bureau will be introduced by Rep. Harold Knutson [R., Minn.], ranking minority member of the house ways and means committee, he announced today.

Secretary Henry Morgenthau's interference with the internal revenue bureau, Knutson charged, has been a great deterrent to its smooth operation. His bill would set up the bureau as an independent agency responsible only to congress.

Charges Use for Punishment.

"The separation of the two agencies would take politics out of the operation and enforcement of our tax laws," he said, "prevent the administration from using the threat of unwarranted investigation of income tax returns as an instrument of punishment or duress, and permit the bureau to be of much greater service to congress in advising on the mechanism of collecting taxes."

The advantages of a separation of the two departments have long been recognized in Canada, Knutson noted, where the department of revenue concerns itself only with tax administration, not tax policy.

"A great many members of congress are at the end of their patience over the attempt by Secretary Morgenthau to usurp the constitutional control of the legislative branch over tax policy," Knutson said.

Taxes as Economic Weapon.

"The secretary and his staff have revealed time and again that their approach to tax problems is influenced by their desire to bring about changes in our economic system contrary to American principles and to which congress is opposed.

"They have failed to recognize that under the Constitution the power to originate revenue legislation lies with the house of representatives, not with the executive branch, and that under the law of the land the treasury department has no right even to submit proposals for raising revenue except at the invitation of congress.

"It has been a customary thing for the secretary and his politically minded subordinates to demand this or that in the way of tax legislation and to use the extensive propaganda facilities of the administration even after a majority of the elected representatives in congress has rejected the treasury proposals.

"In my opinion, the time has come to eliminate treasury dictation on matters of tax policy. The need is for a strong, competent, and independent bureau of internal revenue to administer the tax laws passed by congress."

DISCOVER new and interesting worlds for yourself—in your Berlitz Spanish class! Or French, Italian, German, Russian—any modern language. Berlitz makes languages easy to learn. For 65 years BERLITZ has never failed!

BERLITZ SCHOOL OF LANGUAGES
The Language Center of Chicago
30 N. Michigan Avenue
At Washington St. FRAnklin 4341

COAT CLEARANCE
Final Reductions

Untrimmed Coats . . .	$28
Untrimmed "	38
Fur Trimmed "	48
Fur Trimmed "	78
Fur Lined Coats .	$75 to 150

formerly $50 to $250

POWELL'S 700 N. MICHIGAN

Slightly terrific!

Every delicious bite of Suchard chocolate told you what the Swiss Fondant Process does for the smoothness and melting-quality of these fine bars. They liquefy! They satisfy! No smoother taste has touched your tongue! Say "Soo-SHARD."

Suchard CHOCOLATE BARS

CONVENIENT CREDIT—SATISFACTION GUARANTEED

Our January '44 clearance sale

OF QUALITY CLOTHES

maintains our tradition of clearing stocks and giving you liberal January savings

100% all wool SUITS-TOPCOATS & OVERCOATS reduced to $39.50

100% all wool SUITS-TOPCOATS & OVERCOATS reduced to $49.50

100% all wool SUITS-TOPCOATS & OVERCOATS reduced to $59.50

100% all wool DE LUXE TOPCOATS & OVERCOATS reduced to $69.50

SIZES TO 58 LONG STOUT

MAURICE L ROTHSCHILD
MINNEAPOLIS *State at Jackson—Chicago* ST. PAUL

DRY LAW FIGHT REVIVED ON SAME OLD ARGUMENTS

House Group Will Hold Prohibition Hearing.

Washington, D. C., Jan. 4 (AP).—The argument over war time prohibition started all over again in the capital today and except for references to what happened before, the words might have been a recording of what was said a quarter century ago.

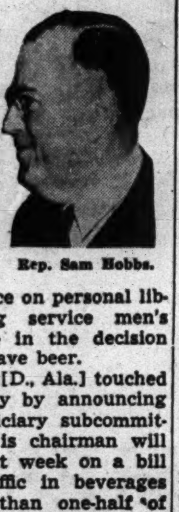
Rep. Sam Hobbs.

The principal argument was Monday morning hangovers in war plants vs. insistence on personal liberties — including service men's claims to a voice in the decision of whether they have beer.

Rep. Sam Hobbs [D., Ala.] touched off the controversy by announcing that a house judiciary subcommittee of which he is chairman will hold hearings next week on a bill to outlaw all traffic in beverages containing more than one-half of one per cent alcohol by volume.

Seek Duration Law.

Introduced last March 4 by Rep. Joseph R. Bryson [D., S. C.] the legislation would impose prohibition for the duration of the war and until after demobilization of troops. Its announced purpose is to curb absenteeism and promote war production, presumably thru reduction of Monday morning hangovers among war workers.

Hobbs said proponents would be heard first but did not name witnesses.

Dr. George W. Crabbe, general superintendent of the Anti-Saloon League of America, said he had not arranged for the committee meeting and did not plan to testify unless called.

Amendment Suggested.

Rep. Victor Wickersham [D., Okla.], a prohibitionist, joined in opposition to the Bryson proposal because of its plan to dry up the country by statute.

"If we are to have prohibition, we should do it by amendment to the Constitution," Wickershaw said. "I doubt if congress has the authority."

Rep. Walter C. Ploesser [R., Mo.], a nondrinker but not a prohibitionist, asserted congress would be "taking unfair advantage of the men in service if it voted prohibition while they are away fighting."

"You can't enforce morals," Ploesser added.

Bryson was not expected in Washington until late this week, but several of his colleagues in the fight for prohibition said congressional sentiment against liquor had increased sharply in recent months.

FLIGHT REPORT SHOWS CHICAGO AIR HUB OF U. S.

That Chicago is the natural hub of aviation in the United States was indicated again yesterday with a report given out by Oscar E. Hewitt, commissioner of public works. The report shows that the Chicago airport accommodated more planes in 1943 than in any previous year in its history, and without strain on its facilities.

During the year, 118,477 planes of all types landed on or took off from the field. This is 30,128 more than were recorded in 1942. The increase amounted to 34.1 per cent.

Hewitt's report showed 42,425 scheduled flights in 1943, the lowest in four years, as against 45,444 scheduled flights in 1942. But the 42,425 flights carried 679,083 passengers, while the 45,444 flights in 1942 carried 633,656.

Hewitt added that while the runways on the New York air field cover 70 acres, and the Washington field 87, Chicago's spreads over 229 acres. Moreover, New York's longest runway is 6,000 feet; Washington's 6,875, and Chicago's 7,226.

Make Plans for Paper Salvage Drive

Msgr. Daniel F. Cunningham (left), superintendent of Chicago's Catholic schools; James McCahey, president of the Chicago board of education, and Dr. William H. Johnson (right), superintendent of Chicago schools, as they made plans in the board of education office yesterday for the paper salvage drive. [TRIBUNE Photo.]

ENLIST 500,000 CITY PUPILS TO SALVAGE PAPER

Schools Plan First Pickup Jan. 17.

BY RITA FITZPATRICK.

In the old days, children used to make newspaper hats to play soldier. Today it is no longer a game. Chicago's children can and must turn their old newspapers into real helmets and real ammunition.

This was the problem laid before the Chicago board of education by John R. Robinson of the Chicago Newspaper Publishers' association yesterday at a meeting of department heads called by James B. McCahey, president of the school board, in the board offices, 228 North La Salle street.

"Salvaging waste paper for successful prosecution of the war has become as important as the purchase of war bonds," Robinson stated. "Waste paper goes into containers for ammunition, army rations, and blood plasma, as well as in the manufacture of bomb fins, parachute flares, cartridge paper, fuses, helmets, and targets. Chicago must increase its waste paper stocks by 1,000 tons daily and our school children can help us do so."

City in 38 Sections.

Robinson suggested that a minimum of 20 pounds of scrap paper each month be taken to the schools by each of the city's 500,000 public elementary and high school pupils and parochial elementary pupils. He announced that the first school collection of waste paper in the new campaign will be Monday, Jan. 17. The city will be divided into 38 sections, with trucks assigned to each section to collect paper from the schools on respective days.

Complete coöperation in the new program was pledged by all departments of the school board, from the engineering to the educational staffs. Plans were made to stimulate the program with radio broadcasts designed for children, school assemblies, and teachers' meetings. A similar campaign was promised by Msgr. Daniel F. Cunningham, superintendent of Catholic schools, who also was present at the meeting.

Committee Meets Today.

At the end of the meeting a committee was appointed to make plans for the campaign in the schools. The committee will hold its first session at 3 p. m. today in the board offices. It is composed of James Smith, president of the Chicago Principals' club; James T. Gaffney, assistant superintendent of schools; George Jennings, director of the radio council; John Howatt, chief engineer; Ira S. Turley, president of the Chicago Teachers' union; Miss Stella McElwain, president of the Chicago Teachers' association, and Miss Frances Kenny of the Chicago Teachers' federation.

Plan to Nip Invasion Aid Reported by Paris Radio

LONDON, Jan. 4 (AP).—A Paris radio commentator today said counter-measures are being taken in France to prevent a revolt planned to coincide with the allied invasion.

HOW PAPER SHOULD BE BUNDLED JAN. 15 FOR PICKUP AT CURB

Housewives, aiding Chicago's first curb-side collection of waste paper Jan. 15, are asked to divide all paper into separate bundles of newspapers and sacks, magazines, cardboard boxes, and wastebasket paper. Each bundle should be 12 inches high and tied securely in criss-cross fashion. Bundles of magazines and books, however, may be 18 inches in height. Cardboard boxes should be flattened. Wastebasket paper may be packed in boxes or sacks. The same instructions apply to bundles of paper that children take to school for the collection to be made Jan. 17.

SKOKIE VETERAN OF KISKA KILLED IN PLANE CRASH

Capt. Frederick T. Albanese, 30 years old, son of Mr. and Mrs. Michael Albanese of 9044 East Prairie road, Skokie, and one of the first two American flyers wounded over Kiska, was among five men killed when an army transport plane crashed five miles north of Macon, Ga., it was disclosed last night. He was awarded the air medal for his service in the Aleutians.

Capt. F. T. Albanese.

The bodies of Albanese and his compainons were found yesterday in the wreckage of their plane, which had been missing two days on a routine training flight from Lawson field, Fort Benning, Ga.

The other dead included 2d Lt. Walter A. Sampson Jr., whose father lives at Fort Dodge, Ia., and Sgt. Gerald E. Smith, son of Mrs. Inez Z. Smith of Bloomington, Ind.

RATION BOARD ROUTS MARAUDERS.

Everett Dannemark and Clayton F. Lundquist, members of the Highland Park ration board, walked into the board offices at 534 Central avenue last night and frightened away two men who had broken into the back room and were ransacking it.

REPORT BULGAR REGIME SHAKEN BY REDS' DRIVE

LONDON, Jan. 4 (AP).—The Red army's advance into old Poland shook the Bulgarian government of Premier Dobri Bojilov today, while new peace cries were sounded by the Hungarians and the Poles described the Russian thrust as the "most serious political and moral crisis of the whole war."

There was no confirmation in official London circles of reports of a pro-allied coup d'etat overthrowing the Bulgarian government and the Germans branded the story as false.

The much-bombed capital, Sofia, still remained cut off from the rest of the world. A Berlin broadcast said planes flew over Sofia today, but dropped no bombs.

[A Bulgarian broadcast heard in the United States said allied planes dropped bombs "on several places" in Sofia yesterday.]

Many Bulgarians Pro-Red.

Important changes in policy have been anticipated from Bulgaria, where the peasants as well as many of the rank and file in the army are pro-Russian.

Reports indicated Prince Cyril was maneuvering to get himself appointed sole regent with royal powers. He then would form a new government of "national concentration" to include the leader of the democratic opposition said to have organized the coup.

An Associated Press dispatch from Berne, Switzerland, said Bulgaria had shaken up its diplomatic staff, naming important political leaders to the Tokio and Stockholm ministries. S. Petrov Tchomakov, now minister to Bucharest, was appointed to Tokio, replacing Yanko Peev, and N. P. Nicolaev, former interior minister, was named minister to Stockholm. Balkan observers said the Bulgarians apparently wanted more experienced listeners in those posts.

Poles Point to Danger.

It was the Polish government newspaper published here that branded the Russian plunge into old Poland as a serious crisis, adding:

"Allied opinion is aware of this and senses the danger which threatens. The man in the street in London or New York is asking himself whether the Russians are coming as liberators or invaders.

"The European nations will form their judgment [of the allied nations' handling of Europe] according to Poland's fate. The Polish nation is awaiting most anxiously assurance that she will gain that which is due her on the grounds of right, justice, and the losses for the good of mankind which she has suffered in this war."

Advices from Istanbul said popular revolts might be attempted in both Hungary and Rumania if the Russian drive southwest continues.

Hull Parries Query on Poles.

Washington, D. C., Jan. 4 (AP).—The possibility that the United States may make an effort to bring Poland and Russia together diplomatically was left open today by Secretary of State Hull.

Asked about the forthcoming visit here of Stanislaw Mikolajczyk, premier of the Polish government in exile, Hull said the purpose of the visit could be inferred from the situation in Europe.

London reported Mikolajczyk will come to Washington soon to discuss Polish-Russian questions.

Hull said this government turns its attention to all matters rising in connection with the allied situation when it is practical and feasible. We do it in a friendly spirit, he added.

DIES OF HEART ATTACK.

Andrew Hoffman, 62 years old, pensioner, died yesterday of a heart attack in his home, 30 North Ogden avenue.

NUTS AND JOLTS By Bill Holman

It's a new idea, Ralph. When the hotel's filled up, that hypnotist takes care of the overflow.

URGES SEPARATE GERMAN STATES TO INSURE PEACE

The break-up of Germany into a group of small states—progressive, cultured, and prosperous—was mentioned yesterday as an attractive post-war possibility by Hans Kohn, professor of history at Smith college, Northampton, Mass., in an address delivered before the Chicago Council of Foreign Relations in the Palmer House.

"Those states could be as happy as the Scandinavian countries now are," he declared. He objected to the term "Balkanization" to describe such a far reaching decentralization of German life and suggested the word "Scandinavization."

Decline After Unification.

Prof. Kohn recalled that the greatest flowering of German civilization occurred before the various small states were brought together under Prussian domination late in the 19th century, and he asserted that a decline in the quality of German civilization and the emergence of the menace of German militarism had followed unification.

The subject of Prof. Kohn's talk was "What Shall Be Done to Japan and Germany?" He recommended first a decisive military victory over both nations on their own soil; second, their complete disarmament; third, firm action by the allies to convince the defeated nations that they never can rearm.

Warns of 1920 Mistakes.

To those who say Germany and Japan would feel frustrated and unhappy as disarmed states Prof. Kohn said: "They must learn to live without an army and like it."

He warned the United States and England, which do not like armies, against repeating their mistake of the 1920s and disarming. "We must learn to live with an army and like it," he said. His argument against allied disarming was based on his belief that aggression can be best prevented by the spectacle of strong nations guarding and preserving the peace.

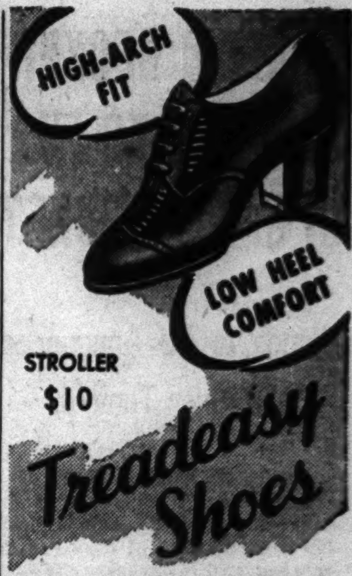

An amazingly versatile shoe of which many women say "the most comfortable I have ever worn". It has all the smartness you could ask for, too.

Sizes 4½ to 10, Widths AAAA to E

TREADEASY SHOE SHOP
60 E. MADISON ST.

Don't C-O-U-G-H and C-O-U-G-H Because of a COLD

Get quick relief as many others have—with Juniper Tar Compound. Follow label directions. Get a bottle today. All drug stores, 35c.

JUNIPER-TAR COMPOUND Over 70 years in use

SAVE A BUNDLE!

Waste paper is desperately needed to pack food, plasma, ammunition. Save a bundle a week and save a boy's life.

MANDEL'S

VAN RAALTE
Sheer Rayons Flatter Your Legs and Fit Beautifully

97c

Van Raalte's famous "luxury look" sheer hosiery that smooth wrinkle-free to your legs . . . are the perfect complement to your dress-up clothes. In "Valiant," a burnished beige tone, sizes 8½ to 10½.

Hosiery—First Floor—State

Mandel Brothers

MANDEL'S

Warm Knit Vests and Panties

85c Each

For zero weather! Knee length, elastic back panties, long vests. Small, medium, large. Extra large, $1.

Jersey Knit Undies—Third Floor—State

Mandel Brothers

"OUR OWN GUERNSEY COWS GIVE NO RICHER MILK THAN BOWMAN'S"

I QUOTE TH' LADY FROM OKLAHOMA

Bud Bowman

"WE'RE FROM OKLAHOMA . . . the State, not the play . . . where we have a *real* home with garden, orchard, chicken yard, pecan grove, fishing lakes . . . cattle and sheep. We produce the meat, vegetables, fruits, *milk, butter, eggs*—in fact, almost all the food for our own table, on our own acres.

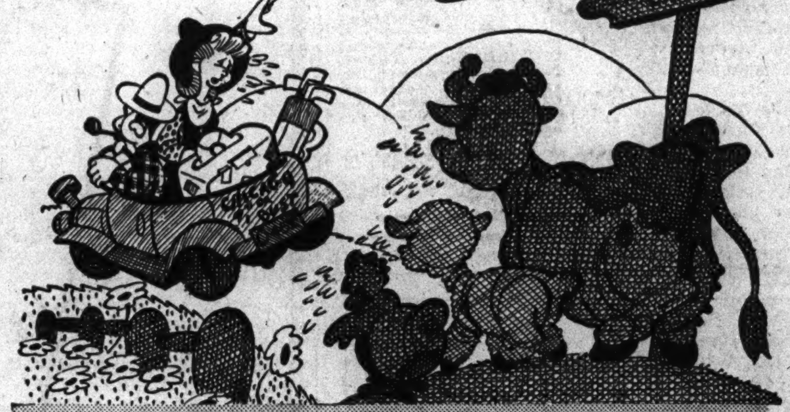

"LAST YEAR WE CAME TO CHICAGO. We knew we'd miss many of the comforts of home. But most of all, my husband dreaded using dairy milk! We have *Guernsey Cows* at home, and he always said there was no other milk like it . . .

"THEN A BOWMAN MAN CALLED, and we learned that we could get Guernsey Milk from the Bowman Dairy Company! *We have found it as rich, as fresh, and as delicious as if it came from our own Guernsey Cows . . . !"*

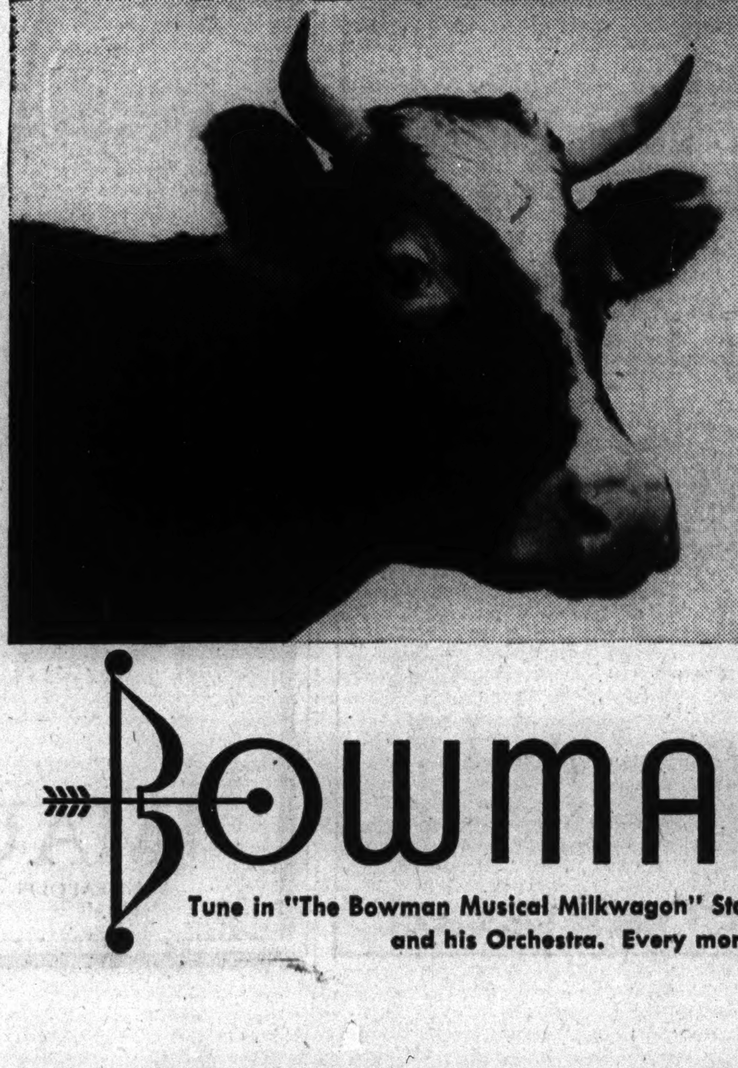

TH' LADY FROM OKLAHOMA, Mrs. Wirt Franklin, of Lake Shore Drive, is a steady Bowman customer, and her Bowman Milkman leaves Golden Guernsey Milk, cream, butter, eggs, and creamed cottage cheese (all *Bowman*, o'course) at her door 'most every day. She concludes: "When the war is over, we'll be going back to Oklahoma. But in the meantime, Bowman has made us feel at home in Chicago."

Yes, Bowman "Golden Guernsey" Milk is the very finest milk obtainable! It has about one-third more *butterfat than the average milk . . . more protein, more minerals, more vitamins . . . costs a few cents more per bottle, but well worth it! Exclusive in Chicago at Bowman's! Are we proud!*

BOWMAN GOLDEN GUERNSEY MILK

Tune in "The Bowman Musical Milkwagon" Starring "The Dairy Maids," Curt Massey, Patti Clayton, Johnny Duffy and his Orchestra. Every morning—Monday thru Friday at 10:15—Station WGN

[ADVERTISMENT]
NOTE—From time to time, in this paper, there will appear an article which we hope will be of interest to our fellow Americans. This is number twenty of a series.

SCHENLEY DISTILLERS CORP., NEW YORK

A War Correspondent Speaks

High up in the world's tallest sky-scraper, The Empire State Building in New York, we at Schenley have a men's luncheon club. It is called the First Name Club. Each week we have a guest speaker. Some great men have talked to us on many varied subjects during the past few years.

But I am thinking of our last Thursday's meeting, and I am thinking of how strong was my wish that the room where we met might have been big enough to have held a vast throng of people, instead of just a comparatively few members of our luncheon club; and this is why.

We had, as our guest, a famed war correspondent. He has been with the British Army since a month after Great Britain had entered the war. He is an American, and is home on "sick leave" as he put it. The truth is, an hour after he spoke to us, he was scheduled to receive the award of the Purple Heart. He had been wounded in action in Africa.

I said that I wished that the room might have been big enough to have held thousands, instead of a few. I meant just that. I would have had every man and woman, who is working in our war plants, present, to hear our guest speaker pay tribute to the part that American matériel* played in that great, historic drive, in North Africa, from El Alamein to Tunisia.

And what a lot of renewed inspiration in our guest's message to the worker who perhaps spends his or her days or nights putting in single nuts or bolts in tanks or planes or jeeps or gun carriages; a job that seems so monotonous and unheroic. *But there are no unimportant jobs.* Each is a great big one or—a big little one!

From now on, whenever I pass a plant where war work is going on, whether that plant produces planes, or ships, or guns, or tanks, or jeeps, or alcohol for war purposes, or what not, I am going to think of brave men in a disastrous retreat from Tobruk toward Egypt, because of lack of essential equipment. Then I shall picture a miracle stand at El Alamein, followed by a victorious march starting at El Alamein—because matériel*, made by American workers' hands, had arrived in quantity and—in time.

And if you don't mind, I am going to bring up my hand, humbly and perhaps awkwardly—in a respectful salute.

MARK MERIT
of SCHENLEY DISTILLERS CORP.

*P.S. *Matériel—bought and paid for by your and my purchases of War Bonds and Stamps.*

POLAND'S TWO EAST BORDERS: POLISH AND RED

Area 150 Miles in Width Claimed by Russia.

Poland has two eastern border lines, the old or pre-1939 boundary, and the new frontier set by Russo-German partition farther to the west, which the soviets have indicated they consider their own.

When Red army troops plunged across the pre-war Polish-Russian frontier in the Ukraine they were 370 miles from Germany itself and 780 miles west of Stalingrad.

100 to 210 Miles Apart.

But in the 1939 partition of September, 1939, Russia pushed her Polish frontier back in a jagged line ranging generally from 100 to 210 miles farther west. Much of the Polish territory taken by Russia formerly had been Russian under earlier partitions of Poland, but was incorporated into an independent Poland after the first World war. Hitler's invasion of Russia was sprung in June, 1941, from the new border, carrying nearly to Moscow. The Russians have pictured their own expansion into Poland as a defensive step in anticipation of Nazi invasion.

In a straight line west it is 150 miles from the old border near Olevsk, in the Ukraine, to the new 1939 boundary running along the Bug river between Chelm, on the German side, and Luboml.

Take Rumanian Land.

The Dniester river was formerly the boundary between Russia and Rumania, but Russia in 1940 established a new frontier, compelling Rumania to bow to an ultimatum and cede Bessarabia between the Dniester and Prut rivers—a strip varying from 50 to 100 miles wide—and northern Bukovina. Moscow now considers that her true border with Rumania lies on the Prut. The soviets regarded Bessarabia as "occupied territory" ever since it declared its independence and incorporated itself with Rumania in 1918.

Far to the north the Russians took over Lithuania, Latvia, and Estonia in 1940, subsequently making them republics of the U. S. S. R. These acquisitions pushed the border some 280 miles west from the old frontiers, or all the way across Lithuania and Latvia to the Baltic shore.

From Finland Russia gained the Karelian isthmus, including Viipuri, and territory along Finland's eastern border in the winter war of 1939-'40. With German help, the Finns retook Viipuri and their part of the Karelian isthmus, and gained a slice of Karelia to the north.

Russia's Apparent Aim.

This apparently is what Russia wants to be her new border line after the war:

It envelopes all of Estonia, Latvia, and Lithuania. From Lithuania it touches East Prussia, going southwest, then curves southeast along the Bug river barely taking in Brest-Litovsk and including Luck [by a good margin] all the way to Sokol. At Sokol it bends west and southwest to the San river near Jaroslaw, and follows the San to the Carpathian mountains.

That was the line that was established across Poland by agreement between Foreign Commissar Vyacheslav Molotov and German Foreign Minister Joachim von Ribbentrop. The line then runs along the Carpathians to the old Rumanian border, takes in a chunk of northern Bukovina in a line about 10 miles below Cernauti, and then cuts off all of Bessarabia between the Prut and Dniester rivers.

Rumania, whose troops have suffered heavily in eastern front fighting, took back Bessarabia and the Germans awarded her trans-Dniestria, a black soil wheat belt between the Dniester and lower Bug river. Trans-Dniestria, officially decreed to be part of Rumania, includes the Black sea port of Odessa.

Russians Surge Onward After Drive Into Poland

(Story on page 1.)

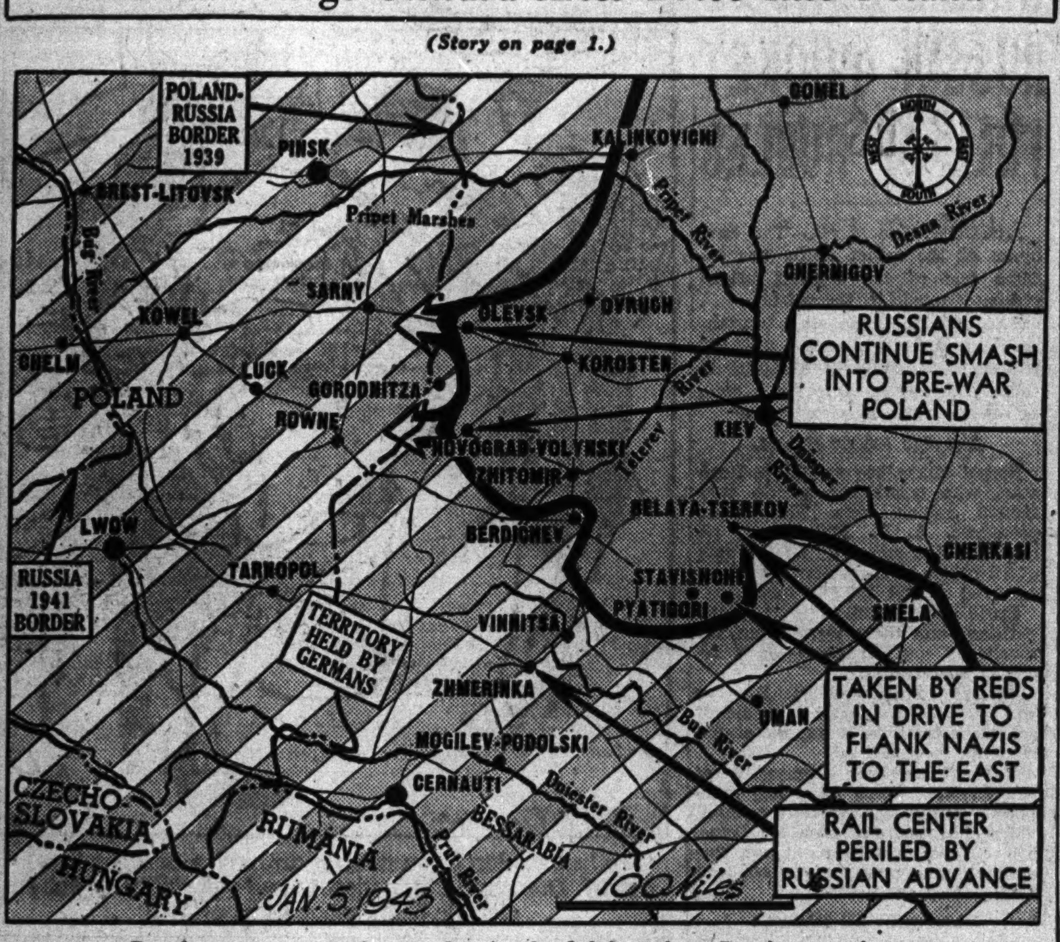

Developments reported yesterday in the fighting along Russian war front.

Reds' Reported Territorial Claims

(Story in adjoining column.)

Black area represents territory which Russia is expected to claim after the war. Its west boundary in Poland is the line established in 1940 in agreement between Russia and Germany.

If Cupid's Going Overseas Mail Valentines by Jan. 15

Washington, D. C., Jan. 4 (AP).—Girls, if you want your valentine greetings to reach the boys overseas by Feb. 14, you'd better get them in the mails right away. The war department today urged wives, sweethearts, and relatives of soldiers overseas to mail their greetings between now and Jan. 15. That will make possible their delivery by St. Valentine's day to all but most distant areas.

LT. WM. D. LIEBER AMONG 24 DEAD IN BOMBER CRASH

Second Lt. William D. Lieber, a co-pilot of one of the two Liberator bombers which collided and crashed on the west shore of Great Salt lake in Utah Dec. 29, with a loss of 24 lives, attended Parker High school before he enlisted in the army air forces last Feb. 28, his father, Elmo C. Lieber, 7319 Vincennes avenue, said yesterday. Lt. Lieber, who was 22 years old, had been employed by the Illinois Central railroad and the Continental Casualty company. The bombers were on a routine training flight from Wendover air field, Utah. The flyer's body will be shipped to Chicago for burial.

Lt. Wm. D. Lieber.

Sgt. Ahlert of Chicago Dies in Crash of Bomber

Muroc Army Air Base, Cal., Jan. 4 (AP).—Names of 10 army flyers killed in the crash of their B-24 bombing plane 25 miles southeast of this field yesterday were announced today. They include: Sgt. Joseph F. Ahlert, 21 years old, 8143 South Ada street, Chicago.

REPORT 2 MISSING AIR GUNNERS AS NAZI PRISONERS

Word that Staff Sgt. Richard H. Lewis, 25 years old, of 4136 North Tripp avenue, is a prisoner of the German government, has been received by his parents, Mr. and Mrs. F. C. Lewis. He had been missing since July 14, when the Flying Fortress Mr. Five by Five was shot down over France. He was a waist gunner.

Sgt. R. H. Lewis.

Sgt. James H. Vander Laan of Hudsonville, Mich., reported missing in action over Germany since Oct. 9, is a prisoner in Germany, his sister, Mrs. Martha Benson, 1475 Rascher avenue, was advised yesterday. Sgt. Vander Laan, son of Mr. and Mrs. L. S. Vander Laan of Hudsonville, was a gunner in a Flying Fortress shot down Oct. 9. It was his 24th raid. He was reported missing in action on Oct. 20, the same day that his vivid description of an American air raid over Germany was published in THE TRIBUNE.

Finds Officer Husband in Tribune War Picture

A picture in THE TRIBUNE Monday showing a medical officer administering aid to a wounded soldier at Arawe, New Britain Island, brought joy to Mrs. Mary Casciato, 509 North Harding avenue. She recognized the officer as her husband, Capt. John J. Casciato. Capt. Casciato, in the army 16 months, formerly had offices at Harrison street and Kedzie avenue. The Casciatos have two daughters, Ann Marie and Mary.

Dismiss Draft Evasion Charges Against Father

Charges that Louis Pieroni, 58 years old, owner of a tavern at 1970 Diversey parkway, had conspired to aid his son, Nino, obtain deferment from the draft by fraudulently claiming to be his dependent were dismissed yesterday by United States Commissioner Edwin K. Walker. The motion to dismiss was made by Assistant United States Attorney John Owen, who told the commissioner that Nino was inducted last week.

COLONELS FROM CHICAGO CITED FOR ALASKA JOB

AN ALEUTIAN BASE, Jan. 4 (AP).—Citations commending 10 staff officers of the 11th air force for their part in the Aleutian campaign from Sept. 1, 1942, to Aug. 15, 1943, during which the Japanese were beaten back from Attu and Kiska, were disclosed today.

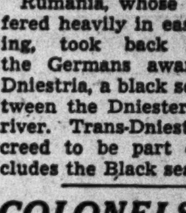

Maj. Gen. William O. Butler.

Those commended by Maj. Gen. William O. Butler, who commanded the 11th air force during the period, included Col. Jean K. Efogle, 7416 Phillips avenue, Chicago, for services as assistant chief of staff in charge of the force intelligence, and Col. Warren R. Winn, Edgewater Beach hotel, Chicago for services as force officer.

[ADVERTISMENT]

NOW SHE SHOPS "CASH AND CARRY"

Without Painful Backache

Many sufferers relieve nagging backache quickly, once they discover that the real cause of their trouble may be tired kidneys.

The kidneys are Nature's chief way of taking the excess acids and waste out of the blood. They help most people pass about 3 pints a day.

When disorder of kidney function permits poisonous matter to remain in your blood, it may cause nagging backache, rheumatic pains, leg pains, loss of pep and energy, getting up nights, swelling, puffiness under the eyes, headaches and dizziness. Frequent or scanty passages with smarting and burning sometimes shows there is something wrong with your kidneys or bladder.

Don't wait! Ask your druggist for Doan's Pills, used successfully by millions for over 40 years. They give happy relief and will help the 15 miles of kidney tubes flush out poisonous waste from your blood. Get Doan's Pills.

A few drops
IF YOUR NOSE "CLOSES UP" TONIGHT

Put 3-purpose Va-tro-nol up each nostril. It (1) shrinks swollen membranes, (2) soothes irritation, (3) relieves transient nasal congestion . . . and brings greater breathing comfort. Follow the complete directions in folder. **VICKS VA-TRO-NOL**

Free Book on Deafness

Tells of important government discoveries. If hard of hearing send name, address today to Acousticon Institute, 180 North Michigan Avenue, Chicago, Ill.

BUY MORE WAR BONDS

UPSET by plain aspirin?

New, improved tablets easier on stomach!

ONE OUT OF 8 is upset by ordinary aspirin, studies show. Here's a new combination—aspirin with a special ingredient, calcium glutamate, that makes the tablet more easily absorbed—SUPERIN.

Because Superin tablets are easily absorbed, they get to work FAST.

And Superin doesn't leave that upset feeling—that burning sensation—plain aspirin may. At your druggist's. 10 tablets 15¢.

Superin TABLETS

"—and how our 'Family' loves FANNIE MAY Candy!"

Says..BARBARA BELL WRIGHT
Featured in John Golden's
"3 IS A FAMILY"
at the CIVIC THEATRE

Fannie May
KITCHEN-FRESH CANDIES

HELP WANTED!! Opportunity—for girls, women and men. Both in fine modern Fannie May Kitchens and in the retail shops! No experience necessary! Apply Fannie May Kitchens, 1137 W. Jackson.

LET'S HASTEN VICTORY—BUY MORE WAR BONDS!!

Youthful Women's
Coat Dress
$7.95

Smart, all-occasion dress that buttons down the front. Comes in blue, purple, green, navy, and black. Sizes 18½ to 24½.

WOMEN'S DRESS SHOP—5TH FLOOR.

To the prices of our mdse. will be added an amount approximately equivalent to the Retailers' Occupational Tax.

NETCHER'S BOSTON STORE

MANDEL'S

Softly Simple Dress in Spring Violet

$16.95

Your basic dress in a young spring version is swished to the side . . . comes in lush violet, aqua, grey or black. Rayon crepe with sparkling buttons, sizes 12 to 20.

Misses' Pin Money Dress Shop—Fourth Floor—Wabash

Feminine Eyelet on a Soft Cotton Blouse

$5

A sheer joy to wash . . . and so pretty to wear! Catch the eyelet demurely under your chin or wear it in a deep V. Of balloon cloth cotton, in white only. Sizes 32 to 38.

Blouses—Third—Wabash

Your Wardrobe Pet, Basic Rayon Crepe

$5.95

Here is your always-ready, always-right, basic dress. Wear it untrimmed or with a bright gold pin now, add a bit of white fluff at the neckline for spring. In black, green or blue, sizes 14 to 20.

Mail, Phone Orders

Thrifty Fashions—Third—State

Mandel Brothers

MANDEL'S

All Wool Overcoat of Black Melton Cloth

$39.95

Tailored to a T and smart as a whip over your new light-bright suits! The all-wool fabric, the half-chamois lining take care of the warmth angle. The price is low, you'll agree, for this quality. 12 to 20.

Better Coats—Fourth—State

Mandel Brothers

Feuer Fur Co.
162 N. State Street
2nd Floor—Butler Bldg.

Use Our Budget Plan

January Clearance $100

Furs for our time! Invest wisely in long-lasting beauty!

Silver Dyed Fox Greatcoats	$100
Silvered Raccoon Opossum	100
Lustrous Black Dyed Skunk	100
Black Dyed Persian Lamb Paw	100
Norwegian Blue Dyed Fox	100
Mink Dyed Marmot	100

and many other great values up to $1500

Open Sunday 10-5; Monday 'til 9

Feuer Fur Co.
162 N. State St. 2nd Floor

YES-I WISH YOU'D TRY

FATHER JOHN'S MEDICINE
I'VE USED IT FOR YEARS for COUGHS DUE TO COLDS

Father John's Medicine soothes throat irritation—Used 85 years.

[ADVERTISMENT]

Lemon Juice Recipe Checks Rheumatic Pain Quickly

If you suffer from rheumatic arthritis or neuritis pain, try this simple, inexpensive home recipe that thousands are using. Get a package of Ru-Ex Compound, a two-week supply, today. Mix it with a quart of water, add the juice of 4 lemons. It's easy. No trouble at all and pleasant. You need only 3 tablespoonfuls two times a day. Often within 48 hours—sometimes over night—splendid results are obtained. If the pains do not quickly leave and if you do not feel better, return the empty package and Ru-Ex will cost you nothing to try as it is sold by your druggist under an absolute money-back guarantee. Ru-Ex Compound is for sale and recommended by drug stores everywhere.

[ADVERTISMENT]

Wanted! Men and Women Who Are Hard Of Hearing

To make this simple, no risk hearing test. If you are temporarily deafened, bothered by ringing buzzing head noises due to hardened or coagulated wax (cerumen), try the Ourine Home Method test that so many say has enabled them to hear well again. You must hear better after making this simple test or you get your money back at once. Ask about Ourine Ear Drops today at Walgreen's, Liggett's, Stineway's and drug stores everywhere.

BOMBER PARADE '100 MILES' LONG HAMMERS REICH

U.S. Hits Northwest Area; French Coast Blasted.

LONDON, Jan. 4 (AP).—American heavy bombers in titanic strength lashed northwest Germany today, with Kiel as the reported main target, while American and British medium bombers poured explosives on the Pas de Calais area and the French invasion coast all day.

Together with the fighter escorts, the two great missions employed probably 3,000 planes, the greatest number ever in action in one day, and dropped more than 3,000 tons of bombs on the enemy. A total of 18 heavy bombers, four lighter bombers, and three fighters failed to return.

There were about 1,500 planes in the assault on northwest Germany, including Flying Fortresses, Liberators, and American and British fighters.

Kiel Raided, Say Germans.

They stretched across more than 100 miles of sky, observers said, darkening the heavens. One flyer said their methodical deposits of bombs on the target reminded him of a relay of dump trucks.

London announcements did not identify the exact target, but both Swedish and German reports said it was Kiel, big naval base and submarine and shipyard center. DNB, German news agency, said the attack was made thru heavy clouds and admitted "great numbers" of bombs, which "caused great damage," were dropped.

Meanwhile, the medium bombers and fighters raided the French coast all day, with the Pas de Calais area as the only target named. Two hundred American Marauders started the procession at dawn, followed regularly by British raiders. The Marauders then made a second trip. It was their sixth consecutive day of attack on the French coast without loss.

Nazi Radio Goes Off Air.

Tonight the German radio left the air abruptly, possibly signaling a new attack on the continent.

[London had a 32 minute air raid alert early today during which defensive gunfire was heard. Bombs fell in one London district.]

Tho the army did not specify the heavy bomber target, it said that the escorting fighters made one of their deepest penetrations into northwest Germany. This would mean the target was at least as distant as Kiel [about 1,000 miles round trip] which was bombed Dec. 13.

It was "like sowing wheat," said a crewman of one of more than 200 American Marauders participating in the French invasion coast attack.

Skies of Reich Blackened.

"We blackened the skies over Germany with bombers today," commented Lt. Earl Mazo, former newspaper man of Charleston, S. C.

R. A. F. fighters supporting the American heavy bombers over Germany shot down five enemy aircraft and lost one. The Americans' first announcement did not disclose the bag of enemy fighters by the American fighters and bombers.

Returning airmen said great fires were started in the target area, indicating some of the bombs may have been the 500 pound incendiaries which Gen. Arnold disclosed yesterday were being used against Germany.

A dispatch from Stockholm said one big American bomber, sieved with shell bursts, crash landed in Sweden this afternoon and that 10 crewmen, including one wounded, were interned with the 66 Americans previously forced down in Sweden.

New Army Boot

[Acme Telephoto.]

Pvt. Paul L. Gable in Washington, D. C., tries on new 10 inch leather combat boot developed by quartermaster corps, which is expected to replace ground force shoe and legging, and paratrooper boot.

'BLIND' BOMBING DEVICE OF R. A. F. LINKED TO RADAR

Report Its Accuracy Amazes Germans.

STOCKHOLM, Sweden, Jan. 4 (AP).—The accuracy of a secret new navigation device which permits the R. A. F. to bomb targets with precision regardless of weather conditions has amazed high German military officials who saw it was used in the systematic destruction of Berlin, it was learned today.

A source close to German official circles said the baffled Nazis were caught flat footed by the allied secret weapon which permits pattern and precision bombing almost on the scale of the United States air forces in clear daylight.

[The United States 8th air force recently announced the development of secret scientific navigation devices which permit American flyers to bomb accurately from as high as 25,000 feet targets obscured by clouds or fog.]

Use Infra-Red Rays.

Eyewitnesses said there is remarkably little wastage of bombs, with only a small amount of overlapping as the attackers move from neighborhood to neighborhood.

An anonymous Swedish scientist said in the newspaper Dagens Nyheter that the R. A. F. apparently was using a radar [radio location] navigation device transmitting infra-red rays which pierce fog and cloud. When the rays are reflected from the earth they are recorded on a cathode ray tube, forming a pattern which the navigator can read like a map.

Tells Failure of Nazi ARP.

This scientist credited the development to a Russian-American scientist named Zworykin who was said to live in Camden, N. J.

[The scientist mentioned is Dr. Vladimir K. Zworykin, long connected with cathode ray tube research. This tube has the ability of making radio signals visible. Dr. Zworykin has been associated with Radio Corporation of America since 1930. His work in television has helped advance transmission and reception from mechanical to electronic means.]

A traveler who went thru the London blitz said the Berlin air raid precaution organization failed badly in the recent R. A. F. attacks, adding:

"Fires rage days at a time with a fierceness hard to describe. The fire fighting forces are inadequate to cope with them."

SING A SONG OF RUSSIA—POCKET FULL OF RUBLES

MOSCOW, Jan. 4 (AP).—The new hymn of the soviet union has become one of the highest priced pieces of music in the world.

The council of people's commissars gave awards of almost 2,000,000 rubles [approximately $384,000] to those who competed to get a song to replace "The Internationale."

Awarded 100,000 Rubles.

Sergei Mikhalkov and E. L. Registan, who wrote the words, won 100,000 rubles each. The music composer, A. V. Alexandrov, received a like amount. At the rate of 5.2 rubles to the dollar, the three received almost $20,000 apiece.

Poets and musicians in the competition—and there were about 165 musicians and 40 poets—each received 4,000 rubles.

Dmitry Shostakovich, Russian composer, lent a hand in some of the orchestrations. It was not stated what he received.

There have been numerous arrangements. Some are for symphonic orchestras, some for small voice choruses, and some for large. There is an arrangement for theatrical bands. Arrangers received 8,000 rubles each.

Rhymes in All Dialects.

People of the soviet union speak many tongues and it was a considerable undertaking to turn out the new anthem so that it would rhyme in each. Translators were also compensated.

The official English version has not yet been announced. The anthem is the big topic of conversation in Moscow. Every newspaper has published the Russian words and music and it is being played and sung wherever there are pianos and voices. Many remark the music resembles the hymn of the bolshevik party, which Alexandrov wrote. The bolshevik hymn is played on the Moscow radio after an order of the day from Marshal Stalin is read.

Chierici, of Black Shirts, Reported Victim of Mishap

BERNE, Switzerland, Jan. 2 [Delayed]—(AP).—A Swiss dispatch from Rome said today that Renzo Chierici, a general in the Black Shirt militia, had died in an accident. Chierici was the last police prefect of the Fascist regime. Chierici was reported assassinated after the fall of Mussolini.

The Neighbors By George Clark

"Mother, couldn't you manage to have a nervous breakdown? Dorothy Laird's mother had one, and they got an electric dishwasher right away."

NEW COMMANDER OF WESTERN SEA FRONTIER NAMED

Washington, D. C., Jan. 4 (AP).—Retirement of Vice Adm. John W. Greenslade as commander of the western sea frontier and commandant of the 12th naval district, effective Feb. 1, was announced today by the secretary of the navy.

Adm. David W. Bagley.

Greenslade will be succeeded as commander of the western sea frontier by Rear Adm. David W. Bagley, commandant of the 11th naval district with headquarters in San Diego, Cal.

The commandant of the 12th naval district with headquarters in San Francisco will be Rear Adm. Carleton H. Wright, who will report from a command at sea. He is 51 years old, and a native of Iowa.

Purple Heart Won by 2 Chicago Area Fighters

Mrs. Christine Watts, 3016 Walnut street, has been informed that her husband, Carl, a marine, has been awarded the order of the Purple Heart for wounds received Nov. 20 on Tarawa Island. Corp. Edwart West, son of Mr. and Mrs. Otto West of Montgomery, Kane county, Ill., yesterday sent his sister, Mrs. John McFarland, 735 Grove street, Aurora, a Purple Heart medal. He said he had been decorated for wounds received in the Sicilian campaign.

Gimbel's RESTAURANT 30 WEST RANDOLPH
Our Complete Luncheons and Dinners Are Still the Greatest Fine Food Values in Chicago

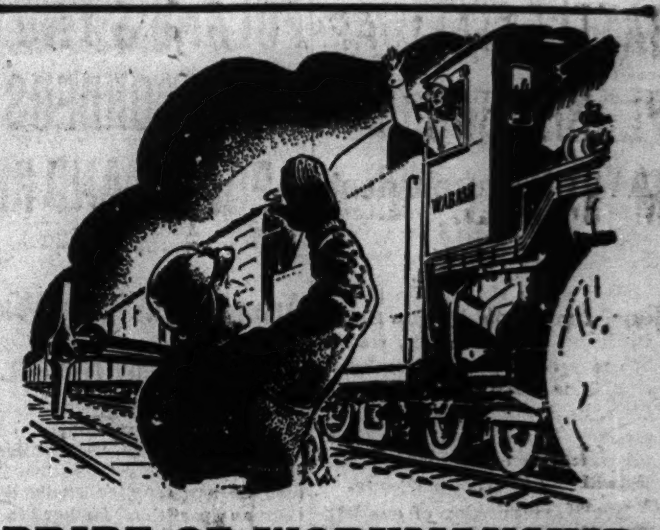

PRIDE OF WORKMANSHIP IS THE SPIRIT OF WABASH

A WABASH Railroad Man takes pride in his job, whether he walks the tracks with a maul and wrench or sits at the controls of a powerful locomotive speeding along the right of way.

Pride of workmanship of the track walker keeps Wabash safer and more dependable for passengers and freight. The engineer's pride in his job makes travel smoother and more comfortable . . . helps speed delivery of war essentials.

Pride of workmanship, the true Spirit of Wabash, is now in *Service For Victory.*

L. W. Bade, Asst. Pass. Traffic Mgr., Chicago
R. A. Walton, Asst. Frt. Traffic Mgr., Chicago

FIGHT INFANTILE PARALYSIS
January 14-31

WABASH
RAILROAD COMPANY
SERVICE FOR VICTORY
ONE OF AMERICA'S RAILROADS—ALL UNITED FOR VICTORY

"Now I know what I can do to help win the war"

BUILDING Radar IS VITAL TO VICTORY

Every ship—every plane—every tank *must* have radar and radio equipment . . . the electronic "eyes and ears" of our fighting forces! Building this vital equipment—getting it to the battle fronts *on time—depends on your help!*

If you are not now employed full time in a war-useful job, your country needs you! The *Emergency Committee* of Chicago's radar and radio industries makes this urgent appeal for women to help build America's great *secret weapons!*

This important work has always been ideally suited to the employment of women! The work is clean—light—easy to do—no heavy lifting! *Requires no special knowledge or experience.* You will be well paid and you will be paid on a full rate basis while you learn your job! All Chicago radar and radio industries offer comfortable, modern working conditions . . . complete health and medical services!

Don't wait! You're needed *now!* Get one of these war jobs where *every hour of your time will count toward saving the lives of our fighting men!*

Apply at once!
WAR MANPOWER COMMISSION'S
UNITED STATES EMPLOYMENT SERVICE
Apply at your nearest USES office!

5306 Lawrence Ave.	817 Exchange Ave.
4556 N. Kenmore	4711 S. Parkway
4207 Armitage Ave.	453 W. 63rd St.
913 W. Montana	751 E. 63rd St.
4812 W. Madison	56 E. 110th St.
308 N. Michigan Blvd.	8657 Commercial Ave.

4810 W. Cermak Rd. .... Cicero
1033 Davis St. .... Evanston
807 W. Madison St. .... Oak Park

RADAR-RADIO INDUSTRIES OF CHICAGO

Admiral Corporation	Haber Screw Products Company	Radio Speakers, Inc.
Aladdin Radio Industries	The Hallicrafters Company	Rauland Corporation
American Phenolic Corp.	Howard Radio Company	Scott Radio
Anchor Tool & Die Company	Imperial Molded Products Co,	J. P. Seeburg Corporation
Automatic Electric Company	Jensen Radio Mfg. Company	Solar Manufacturing Co.
Belmont Radio Corporation	Lamicoid Fabricators	Sound, Inc.
Chicago Transformer Corporation	Majestic Radio & Television Corp.	Standard Coil Products Co.
Cinch Manufacturing Company	Master Finishers, Inc.	Standard Transformer Corp.
Coil Engineering & Mfg. Co.	Merit Coil & Transformer Corp.	Stewart-Warner Corp.
Crescent Industries, Inc.	The Muter Company	S-W Inductor
Crowe Nameplate & Mfg. Company	National Scientific Products	Trav-Ler Karenola Radio & Tel.
Electrical Research Laboratories	National Fabricated Products	Underwood Electric & Mfg. Co.
John E. Fast & Company	Nelson & Jacobson	Utah Radio Products Co.
Galvin Manufacturing Corp.	Oak Manufacturing Co.	Warwick Mfg. Corporation
Gardiner Metal Company	Permoflux Corporation	Webster Products
General Magnetic Corp.	Philco Corp.—Chicago Div.	Wells-Gardner Company
Edwin I. Guthman & Company	Poray, Inc.	W. H. Welsh Co.
	Quam-Nichols Co.	Zenith Radio Corporation

Your Old Parlor Suite Completely Factory Rebuilt and Reupholstered

Including the Exclusive Sanitized PROCESS

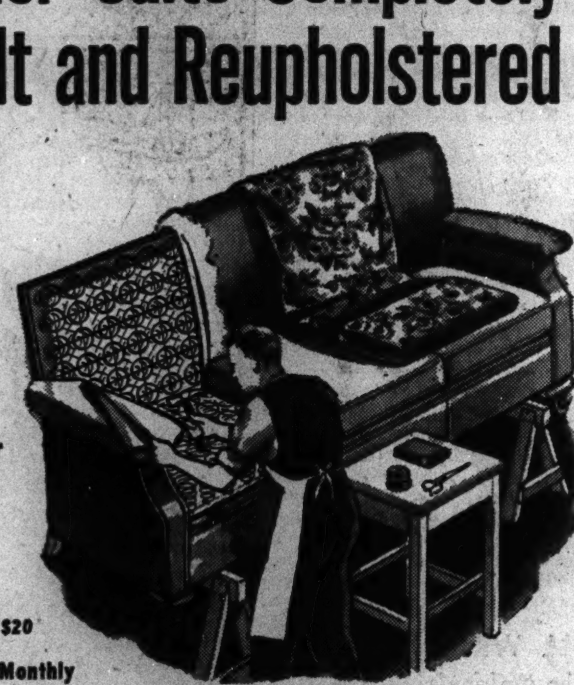

2-Pc. Suite Completely Rebuilt Including Your Choice of Cover

$57.50

Priced Separately—Sofa, $37.50; Chair, $20

Minimum Down Payment, Balance $5 Monthly

Fish's have a revolutionary plan for completely factory rebuilding and reupholstering your old parlor suite—and besides, you get something (at no extra cost) that no other store in Chicago can give you—and that is SANITIZING! This remarkable process completely sterilizes the cover, making it actively antiseptic and germ and moth resistant. Construction and workmanship are fully guaranteed.

Other Prices from $69.50 and Up, Depending on the Type of Cover You Select.

Phone LAFAYETTE 7701

We'll gladly send a representative to your home with a complete selection of fabrics. There's no obligation.

Small Carrying Charge for Deferred Payments

L. FISH FURNITURE CO.
LOOP STORE, 208-212 SO. WABASH AVE. (Just South of Adams)
822-24 W. 63RD ST.
1906-08 WABASH AVE.
717 BROADWAY, GARY
ESTABLISHED 1858 86 YEARS OF FAIR DEALING
3036-38 LINCOLN AVE.
2656-58 W. NORTH AVE.
4042-44 W. MADISON ST.

All Our Stores Open Thursday and Saturday Nights Till 9:30

GIVE YOUR CHILD this cold-relief used when QUINTUPLETS CATCH COLD

It promptly relieves coughing and makes breathing easier

Whenever the Dionne Quintuplets catch cold—their chests, throats and backs are immediately rubbed with Musterole.

Musterole gives such wonderful results because it's MORE than just an ordinary "salve." It's what so many Doctors and Nurses call a *modern counter-irritant.* It actually helps break up local congestion in upper bronchial tract, makes breathing easier, promptly relieves coughing, sore throat and aching chest muscles due to colds. Get Musterole *today!*

IN 3 STRENGTHS: Children's Mild, Regular and Extra Strong.

MUSTEROLE

[ADVERTISMENT]

Could Adam Eat the Apple with Stomach Ulcer Pains?

The biblical story of Adam eating a raw apple might never have come to pass had he suffered after-eating pains. Don't ignore your sufferings. Try Udga for relief of ulcer and stomach pains, indigestion, gas pains, for heartburn, burning sensation, bloat and other conditions caused by excess acid. Get a 25c box of Udga Tablets from your druggist. First dose must convince or return box to us and get DOUBLE YOUR MONEY BACK.

MICHIGAN

WHITCOMB Sulphur Springs
ST. JOSEPH, MICHIGAN
The ideal health spa. Wonderful cuisine. Sulphur Baths. Indoor Solarium. Only 2½ hours' drive from Chicago. European plan; rooms from $2.50.
24 Trains and Buses Daily
Chicago Office, Fra. 1966

FLORIDA

Relax in PALM BEACH FLORIDA
"VILLA ATLANTIQUE"
$55 wk-up each including meals
Suntan • Golf • Bike • Fish
Selected Guests, Car Not Needed
Private Beaches
"HOTEL EVERGLADES"
$40 wk-up Euro. Twins & Bath
ARTHUR L. ROBERTS HOTELS

GULF STREAM HOTEL
Lake Worth, Fla. (Palm Beach Area)
Now Booking for April. Write for literature.

HOTEL MONTEREY
WEST PALM BEACH, FLORIDA
Can accommodate a few more guests during December. Write for literature.

CALIFORNIA

For free Los Angeles County and Southern California postwar trip folder: "Now a Playground Goes to War," write All-Year Club, Los Angeles 14, California. Dept. 4-G

MISSOURI

HEALTH The Elms FURLOUGH
DEL. 5800
EXCELSIOR SPRINGS

TOURS

RESORTS, DUDE RANCH AND HOTEL RESERVATIONS
RAIL AND BUS TICKETS
AMERICAN EXPRESS
Travel Department

NEIDLINGER TRAVEL SERVICE
Will serve you perfectly wherever you go. We also have conducted tours to Mexico every Saturday. Write or call Andover 1372. 128 W. MONROE ST.

CROSSWORD PUZZLE

ACROSS.

1. Harvest
6. Light-footed
10. Gossip
14. Rude dwelling
15. Large shrub
16. Crown of light
17. Type size
18. Communists
19. Weapons
20. Place
21. Blanched
23. Squeeze
24. Look
26. Mimic
27. Game like napoleon
28. Likely
30. Undiluted
32. Asiatic shrub
35. Flood
38. Appends
39. Bedouin
40. Nabs
42. State by particulars
44. Contended
45. Sleep
47. Insurgent
48. German river
49. Fuel
50. Forest god
51. Save
52. Note in Guido's scale
54. River valley
58. Garment
61. Knot in wood
63. Aeriform fluid
64. Vermin
65. Mohammedan magistrate
66. Concerning
68. Thought
69. Steaming apparatus [dyeing]
70. Fool
71. Writing table
72. Planet
73. Enroll

DOWN.

1. Roughens
2. Rake
3. Egg shaped
4. Favorite
5. Killed
6. Lay bare
7. Feign
8. Counsel
9. Affirmative
10. Captivate
11. Rodent
12. Charity
13. Fling
22. Chapeau
23. Nickname
25. Coupled
27. Time gone by
29. Footlike part
31. Redact
32. Baby bed
33. Fog
34. Son of Adam and Eve
35. Preserve
36. Sedate
37. God of war
38. On the ocean
39. Correct
41. Brisk gait
43. Epoch
46. Thin
49. Slice
50. Equality
51. Fracture
53. Dens
55. Representative
56. Weapon
57. Chemical compound
58. Coasted
59. Animal pelt
60. Sherbets
61. Silly [slang]
62. Bail
65. Revolving machine part
67. Sister

Puzzle of Tuesday, Jan. 4, Solved.

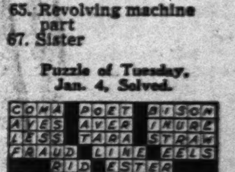

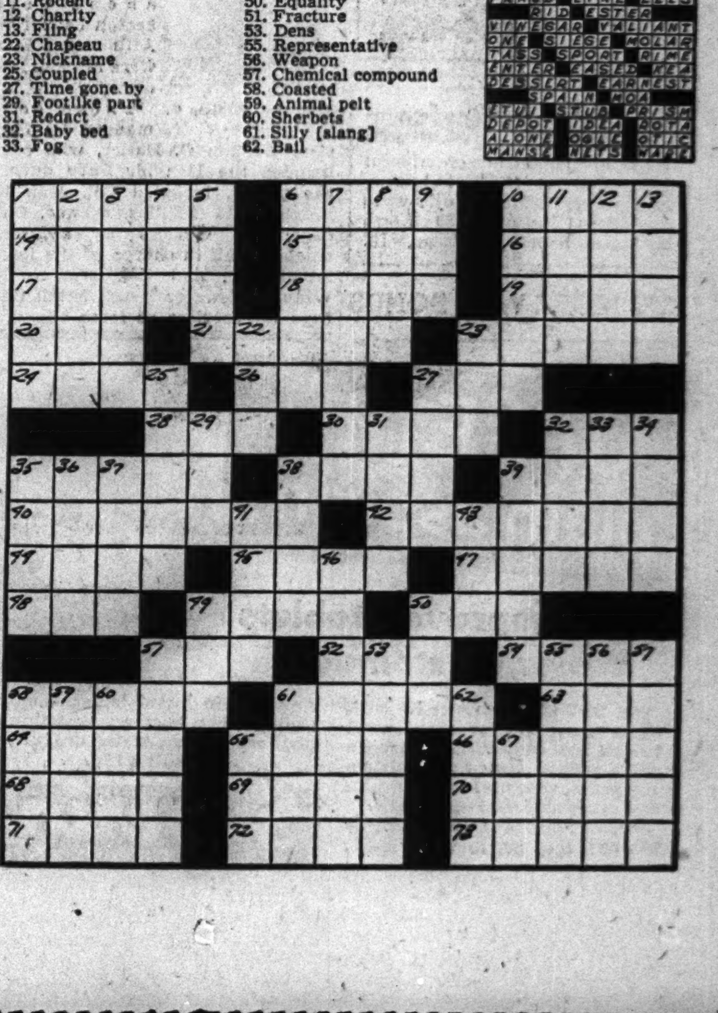

BATTLE SIXTY JAP PLANES, BAG 10 IN MARSHALL ISLES

Two Atolls Bombed by U. S. Liberators.

(Picture on back page.)

PEARL HARBOR, T. H., Jan. 4 (AP).—American army bombers raided three atolls in the Marshall Islands Sunday, after a lapse of four days in the daily timetable of attacks, and shot down 10 Zeros and probably seven more in the heaviest air resistance yet encountered there. No United States planes were lost, but some were damaged.

The new assaults, announced today by Adm. Chester W. Nimitz, commander in the Central Pacific, fell on Wotje, Maloelap, and Jaluit, all of which have air bases.

Thirty enemy fighters gave battle over Wotje and the bombers shot down eight of them and probably five more. Over the Taroa airfield on Maloelap, another 30 Zeros gave battle. Two of them fell in flames and two more probably were destroyed.

The announcement gave no details of the attack on Jaluit, at the southern end of the Marshalls, except to say medium bombers administered it. There is an excellent enemy airfield at Jabor, on the southeast coast of Jaluit, and it doubtless was the objective.

Japs Bomb Gilbert Isle.

Never before in the raids which have hit the Marshalls since mid-November has the enemy been able to throw up as many as 60 fighter planes. Usually the strongest interception has been over Maloelap. It was there on Dec. 15, in a dogfight above the Taroa airfield, that the American 7th army air force, commanded by Maj. Gen. Willis H. Hale, lost its first plane of the current bombing campaign.

The navy also announced that 10 Japanese planes had bombed American installations on Apamama atoll in the Gilbert Islands the night of Jan. 2. Slight damage was caused and two men were killed.

Repulse Jap Attack.

ADVANCED HDQ., New Guinea, Jan. 5 [Wednesday]—(AP).—United States marines repulsed a sharp enemy counter-attack at Cape Gloucester, New Britain, killing at least 200 Japanese and raising to 1,500 dead the price the Nipponese have paid in opposing the leathernecks since the landing there Dec. 26.

Gen. MacArthur's bulletin today said the Japanese attack was made against the marine lines near Silimati point on Borgen bay, east of the cape. It was near this point that the marines made their initial landing.

Brig. Gen. Clarence Martin's troops of the 32d division have driven a wedge three miles wide and three miles deep into the enemy's coastal supply area at Saidor, New Guinea, where the Americans landed Sunday.

Fanning out from the beachhead, the Americans took possession of quantities of abandoned Japanese supplies and ammunition, the bulletin said. Australians pushing northward in New Guinea have gained 15 miles in three days and reached a point 80 miles southwest of the American position at Saidor.

Rabaul received further attention from American and Australian flyers. Australians flying Beauforts bombed Lakunai airdrome there Sunday night, dropping 32 tons of explosives. Fighters of the South Pacific command returned to Rabaul Monday and shot down 11 of 30 intercepting Japanese fighter planes.

Gain on Bougainville.

SOUTH PACIFIC HDQ., Jan. 4 (AP).—A 26 ton aerial bombing paced an American gain along the east bank of the Torokina river on Bougainville Island.

After the attack by dive bombers and torpedo bombers and a half hour artillery barrage, army and marine forces advanced into the river area and found it "chewed to pieces" and abandoned.

The enemy retreated, leaving considerable equipment and 14 dead. The Japanese still have a strong position 1,200 yards east of the mouth of the Torokina on the west-central coast, where the Americans have a beachhead extending more than eight miles in the Empress Augusta bay sector.

U. S. Bombers Raid Marshalls

(Story in adjoining column.)

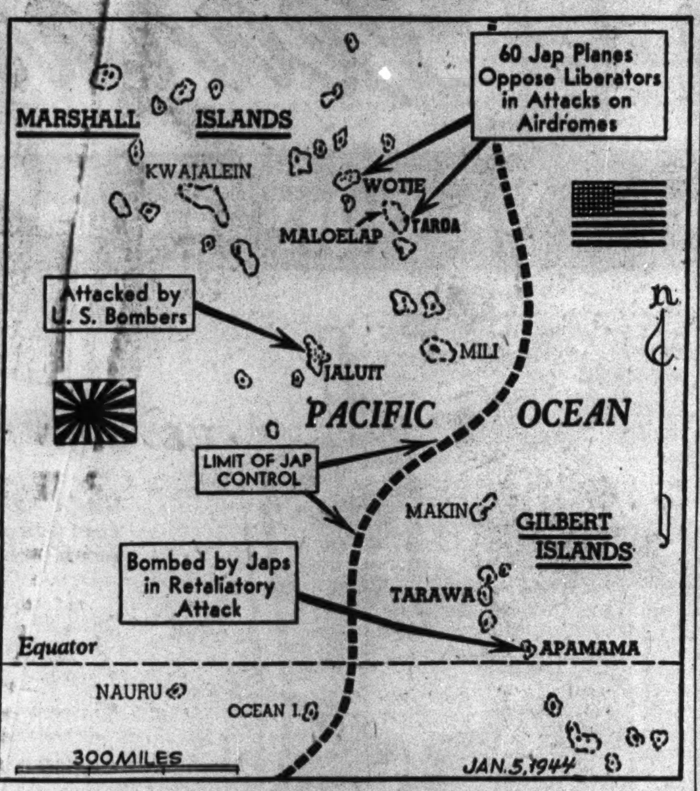

Captions tell highlights of Pacific war news.

PRINCE EXPECTS 1944 TO SEE HIM IN NETHERLANDS

Washington, D. C., Jan. 4 (AP).—Prince Consort Bernhard of the Netherlands, arriving today for a visit at the White House, said he expects to be back home later this year.

Discussing the war situation, Prince Bernhard remarked to a reporter:

"I'll see you in the Netherlands this year if you can come there."

Prince Bernhard is the husband of Princess Julianna. President Roosevelt is the godfather of their third daughter.

Tojo Again Warns Japs War Road Isn't Easy

New York, Jan. 4 (AP).—Premier Hideki Tojo warned Japanese government leaders today that Japan faces "a grave situation that will decide its rise or fall, victory or defeat. The present situation does not indicate that the road is to be easy," Tojo added, according to a Tokio broadcast. In an "instructive address" to 370 government officials, including cabinet ministers, the premier said Japan must establish "a structure of invincibility and sure victory."

ENDS LIFE IN WASHROOM.

Edward Ambrose, 30 years old, 5431 Potomac avenue, a foreman at the Century Metal Craft company, 4440 North Clark street, yesterday swallowed a fatal dose of poison in a washroom at the plant. The body was found by employes.

HOW CHICAGO'S TROOPS STARRED IN SAIDOR PUSH

[Continued from first page.]

Chicago, was directing the unloading and hoped for a payoff. His superior officer, Maj. M. J. Wang of Chippewa Falls, Wis., had been placing bets that Haase's ship would be the first. "I think about 60 per cent of the winnings ought to be my share," Haase said.

An American soldier with the most justified worry was Pvt. Edward Yee Poon, 29 years old, of Haywood, Cal. Born in China, he had "Chinese" printed in big letters on his helmet and shirt.

"Monkey Nothings."

The Saidor natives have a word for the Japanese in pidgin English. They call them "monkey nothings."

During an air raid alert on an LCI [landing craft, infantry] bringing troops into Saidor, Ship's Cook Harry O'Neill of Atco, N. J., came to his gun station worried. He kept looking at a passageway going below. Asked to report any signs of activity, he reported a rainbow on the starboard quarter, and got bawled out because the rainbow was on the port quarter.

At last he could withstand the strain no more. Into the interphone he spoke: "Please, sir," he said, "may I go below? You see, sir, it's the doughnuts. I'm making some, and unless I get back soon they will get all fouled up."

Saidor has two main thorofares today. At their intersection stands Saidor's first traffic cop, Corp. Herman Toussaint of Northville, Mich. "I've got names for these streets," he said. "I'm going to call them Yellow hollow and Stinking gulch."

No Jap Suicides.

Since the first troops landed, the men have carved roads thru mud and trees, have erected several hundred miles of telephone wire, have entrenched hundreds of guns, and each man has dug at least one foxhole.

The first landing parties had found only two Japs, but others kept popping up all day. One was captured after a bullet had gone thru his belly. There was none of this Jap suicide stuff, however. Their deaths came from American weapons, tommy guns, grenades, or bayonets.

Hammock? No, Foxhole!

You see a jungle hammock—a hammock with a rubber roof and mosquito netting sides—between a couple of trees and wonder if you will sleep in it or in a foxhole at its side. You don't wonder long, for down on the beach an air raid signal sounds. You dive into the hole.

You drop off to sleep. You dream of a Jap grinning toothfully into your hammock. Your only weapon is a cup of coffee, and you throw it at him. Then you wake up after a restless night.

As the sky lightens the firing at the outposts in the jungle ends. All along the five mile strip Americans get out of their foxholes, brush off ants and the clammy dirt. Their clothes were wet with sweat at dusk and they are still wet.

As the men wipe their muddy hands on muddier pants and open a can of jungle rations and a sip of precious water, a jeep bounces along with the body of the only American killed in the bombing. His body will be the first in the new cemetery set amid coconut palms a few feet from where white breakers play in the deep blue sea.

An Aussie observer takes off his hat and says, "There, but for the grace of God, go I."

Stilwell's Deputy

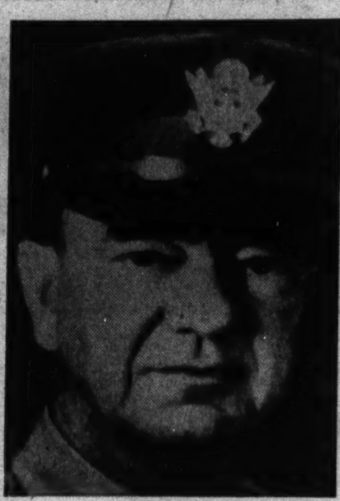

[Associated Press Wirephoto.]

Maj. Gen. Daniel Isom Sultan, who has been appointed deputy commander in chief of American army forces in China, Burma, and India under Lt. Gen. Joseph W. Stilwell.

SILVER STAR TO McADOO.

Baltimore, Md., Jan. 4 [A.P.].—Lt. Francis H. McAdoo Jr., grandson of William G. McAdoo—late senator from California and former secretary of the treasury—has been awarded the silver star for gallantry and intrepidity as commander of a torpedo patrol boat in the Pacific, his mother, Mrs. Matthew J. Looram of Brooklandville, Md., said today.

FIRST U. S. PLANE TAKES SUPPLIES TO GLOUCESTER

BORGEN BAY, New Britain, Jan. 3 [Delayed]—(AP).—A flying boat now riding gently in the light ground swell a hundred yards offshore is the first American plane to land at Cape Gloucester.

An army amphibian, it brought a piece of equipment too vitally needed to wait until land planes can come in on the Gloucester air strip and too essential even to risk the delay of water transportation by barge.

That today's delivery was possible testifies to complete control which United States marines have achieved over the Cape Gloucester area on the western tip of New Britain. Hardly more than a week ago this was wholly enemy territory.

Big Task for Seabees.

Now, American ground forces are strongly entrenched and in the air alert patrols are ready to discourage any Japanese bombers.

The enemy-built airfield smokes with dust under the tread of uncounted trucks, bulldozers and graders as seabees go about the task they repeated in the drive north thru Pacific islands. This time they are confronted with a job to test even their almost legendary efficiency and resourcefulness.

This is an area in which devastation has been visited in greater measure than ever before in the southwest Pacific. Allied bombers dropped more than 3,000 tons of explosives on the pinpoint of ground during the three weeks prior to the Dec. 26 invasion. It seems doubtful whether the effects ever will be removed completely.

Miles of Pock-Marks.

The landing strip appears still a crinkled, cracked rectangle of chocolate earth. Surrounding grasslands are bomp-pocked for miles in a careful polkadot pattern relieved only by patches of shattered coconut trees.

Bomb craters extend in self-made terraces up the hogback hills behind flatlands and stretch even along the spur of towering Mount Talawe, where it descends to the sea to form Cape Gloucester itself.

Target Hill, once regarded as the core of Japanese artillery strength, is completely deforested. Only the broad coral ledges guarding the shoreline in the vicinity of the cape remain untouched.

The beach northwest of Silimati point where the marines made their initial landings eight days ago is near an anchorage for supply barges.

BLACKHAWK
WEDNESDAY SPECIALS
Inc. Roll, Butter and Beverage
LUNCHEON
Roast Loin of Pork, Green Apple Sauce, String Beans, Whipped Potatoes 75c
DINNER
Fancy Brisket of Corned Beef, Cabbage and Parsley Potatoes 75c
INDIAN ROOM

Give her "June in January"

She's tired of winter. Sick of buttoning and unbuttoning snow suits, worrying about the dwindling coal pile, doctoring sniffles. She's—well, not to hint or anything, she's due for some flowers.

Stop at your florist's for a bouquet or a bright corsage.

If you telephone, please call as early in the day as possible and allow liberal time for delivery.

ALLIED FLORISTS' ASSOCIATION OF ILLINOIS

Say it with Flowers

The Young People's Floor, the Fourth

Marshall Field & Company

GREAT LAKES BLUES

in denims and chambrays for every age!

1. *Slacks.* Denim in Great Lakes blue. Sizes 3 to 6. ***$2***

2. *Overalls.* Denim in Great Lakes blue. Sizes 1 to 3. ***$2.*** Chambray in Great Lakes blue, rose or brown. Sizes 1 to 3 or 2 to 6. ***$2***

3. *Levis.* Denim in Great Lakes navy blue. Sizes 3 to 6. **$2**

4. *Pedal pushers.* Solid color chambray in Great Lakes blue or brown. 7 to 14. ***$2.95.*** Striped chambray in Great Lakes blue, brown or rose with white. 2 to 6 or 1 to 3. ***$2.*** Solid color denim in Great Lakes blue. 7 to 14 or 10 to 16. ***$2.95.*** 10 to 16 also in multicolor stripe.

5. *Shorts.* Solid color chambray in Great Lakes blue or brown. 7 to 14. ***$1.95.*** Solid color denim in Great Lakes blue. 7 to 14 or 10 to 16. ***$1.95.*** Striped chambray in Great Lakes blue, rose or brown with white. Sizes 1 to 3. ***$1.65***

Shirts for all ages. Solid color chambray in Great Lakes blue, brown or rose. 1 to 3 or 2 to 6. ***$1.65.*** Solid color denim in Great Lakes blue. 7 to 14 or 10 to 16. ***$1.95.*** Striped chambray in Great Lakes blue, or brown with white. 1 to 3 and 2 to 6. ***$1.65.*** 7 to 14. ***$1.95.*** Sizes 1 to 3 and 2 to 6 also in rose.

Sizes 1 to 3 in the Infants' Shop. 2 to 6 in the Children's Shop. 7 to 14 in the School Girl Shop. 10 to 16 in the High School Shop. The Young People's Floor, the Fourth

Store Hours, 9:45 to 5:45

Marshall Field & Company

1. Wool melton cloth, rayon velvet collar, set-in sleeves. Black; 12-20, 34-42. $62

2. Rough wool tweed, double-breasted variation of the Chesterfield. Black; 14½-22½. $62

3. Wool melton cloth, rayon velvet collar, raglan sleeves. Black; 12-20. $62

$62

Chesterfields

THE COATS THAT SATISFY

excellent values in long wear and beauty

Chesterfields—in women's, misses' and half sizes—a brand new group of these classic coats. Both dressy and casual versions to choose from, fine wool fabrics, and the beautiful tailoring that adds distinction to Coat Shop coats. Excellent values, every one of them—the kind we take great pride in bringing to you. Also a group of untrimmed wool coats at $42.

Coat Shop—Sixth Floor. Hats—Fifth Floor

An amount will be added to quoted prices of all our merchandise to cover additional expense due to the Illinois Retailers' Occupation Tax

WIEBOLDT'S January Clearance

Annual Clean Up at Big Price Reductions—Nearby Your Home!

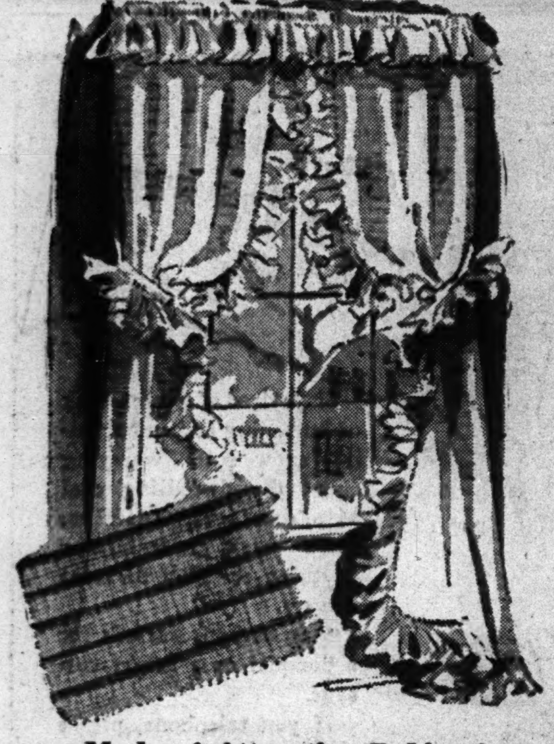

Made of Attractive Bobinet!

Ruffle Frame Curtains

Formerly $8.97 **$4.77 pr.**

Save almost HALF on these attractive Bobinet curtains made in ruffle frame style—that popular all-around ruffle style curtain. In eggshell color. They're 84 inches wide to the pair by 2 yards and 15 inches long! Now on sale at $4.77 pair!

Clearance of Novelty Weave

Priscilla Curtains

Formerly $3.50 **$1.77 pr.**

Save almost half on these curtains, originally priced at $3.50 pair! Novelty weave that looks smart and wears well. In Eggshell and Ecru colors. 80 inches wide to the pair by 2 yards and 15 inches long! At your nearby Wieboldt's!

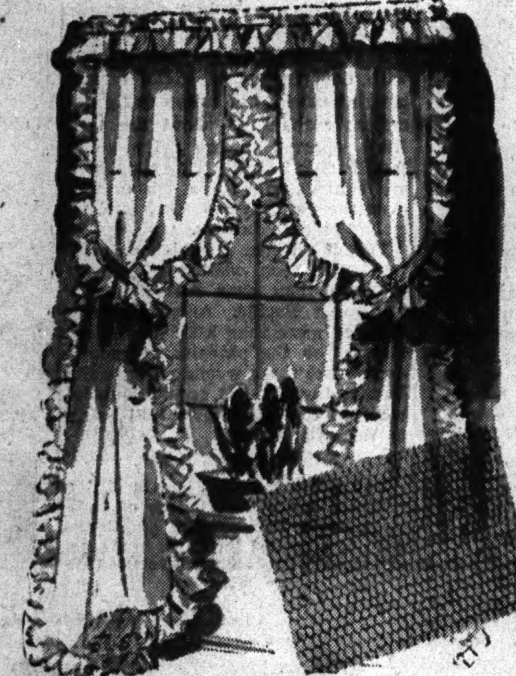

Famous Quality Bedding Reduced!

Clearance! Fine Patchwork Quilts

$2.94

Formerly Priced $3.98

Step right up and save on this attractive patchwork quilt. Good serviceable print filled with clean, sanitary cotton filling; securely stitched. To clear, $2.94!

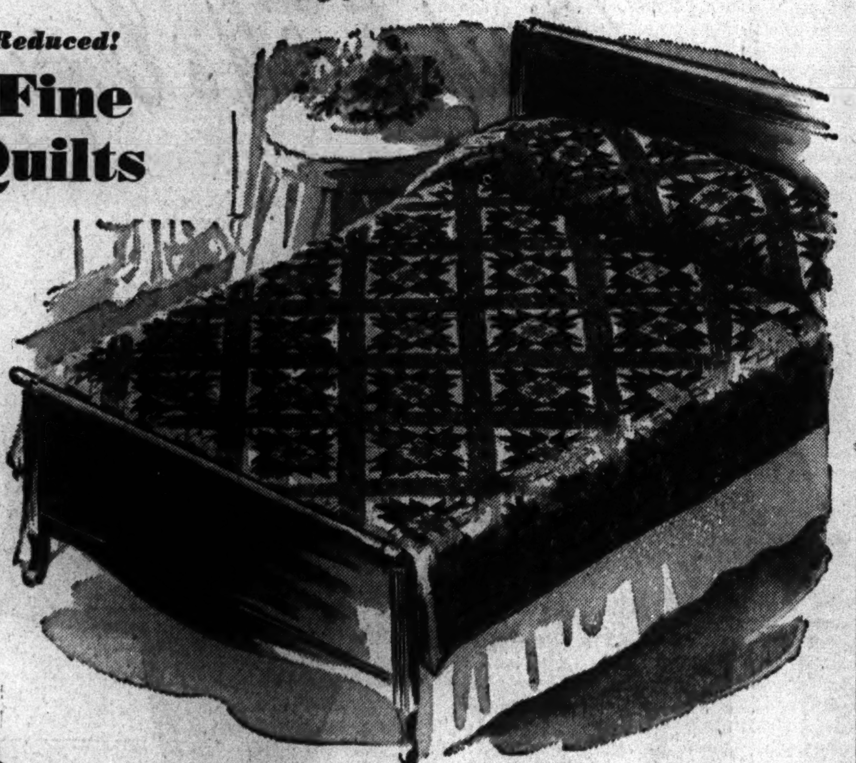

All Wool Blankets

Formerly $22.50! Big savings for you! De Luxe ALL WHITE WOOL blanket imported from South America! Size 72x84! Limited quantity! **$17.98**

Styled for Beauty! Made for Wear!

Clearance! Chenille Bath Mat Sets

Formerly $4.98 **$3.94 set**

Two-tone set of real beauty and fine quality. The soft chenille is tufted on a heavy canvas that will wear and wash well! In pastel shades, although color assortment is broken. Rug in size 22x40 with matching lid cover.........$3.94 complete

Clearance of Sturdy, Long Wearing

Flax Rug Yarn

Formerly 19c! 75% genuine flax and 25% cotton, perfect for tufting, crocheting or braiding rugs. Pastel and dark colors. Save! **13c**

Living Room Pillows

Were $3.98! Save one dollar on every one you buy! Tapestries, rayon brocatelles and damasks with jumbo fringe cording and matching rayon back! **$2.98**

Knitting Worsted

Was 32c Skein! 100% pure virgin wool knitting worsted in broken color assortment. Fine for afghans, mitts, scarfs. 1¼-oz. skein. While quantity lasts, 24c skein. **24c**

Table Mats, Scarfs

Formerly 29c to $6.98, now 23c to $5.58

Colonial hooked mats, Chinese embroidery, crewel embroidery. Also fringed damasks and plush tie-and-dyes. **20% off**

Soiled Stamped Goods

Formerly 10c to $1.98, now 8c to $1.58

Excellent selection of bedspreads, cloths, towels, linen scarfs, bibs and many other novelties. While they last, 20% off former prices! **20% off**

All Six Stores Open Thursday Night
Store Hours 9:30 A. M. to 9:30 P. M.

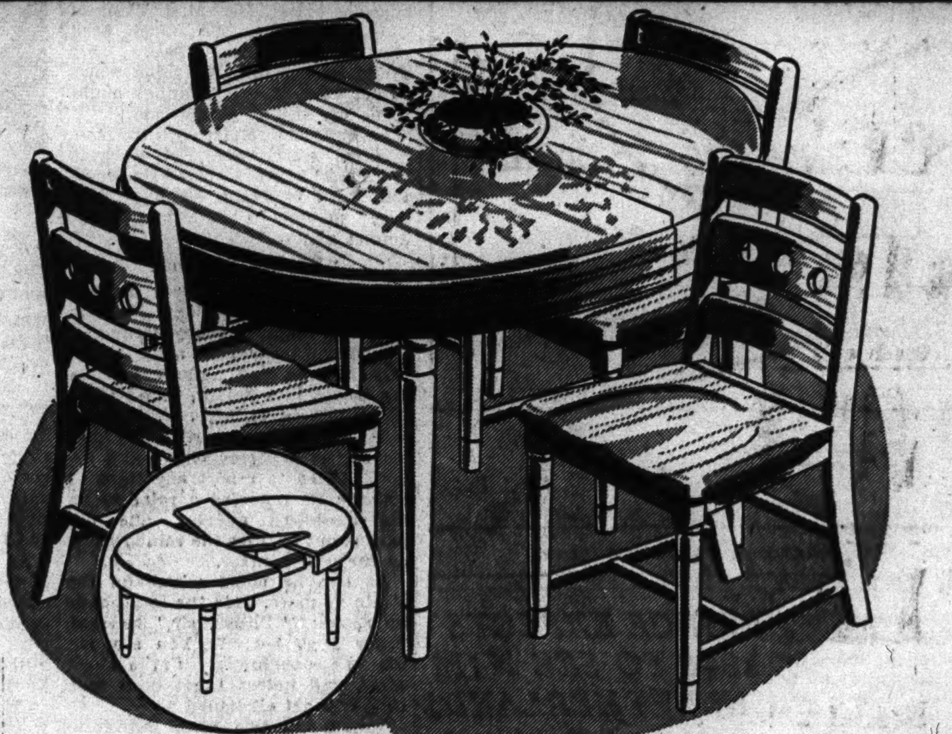

Year-End Clearance! Formerly $60.30

5-pc. Solid Oak Set

Save $20.50 for Dinette or Kitchen **$39.80**

- Soft-toned LIMED-OAK FINISH looks as smooth as honey and as clean as a whistle.
- Top has stain and heat resistant finish.
- Extension oval table, size 36x50 inches, opens to 62 inches with a leaf that folds away inside table top.
- Solid oak chairs have seats upholstered with durable simulated leather.
- Come to near-your-home Wieboldt's for outstanding clearance savings on kitchen furniture.

Formerly $21.95

Wardrobe Cabinet

$14.88

- Strong wood framework, top, and bottom.
- Paneled doors and sides of durable fibreboard.
- Extra large wood storage shelf.
- Heavy hanging rod will hold about 20 to 25 garments.
- Size 66x30x20 inches with double doors.
- Smoothly sanded for painting or decorating.

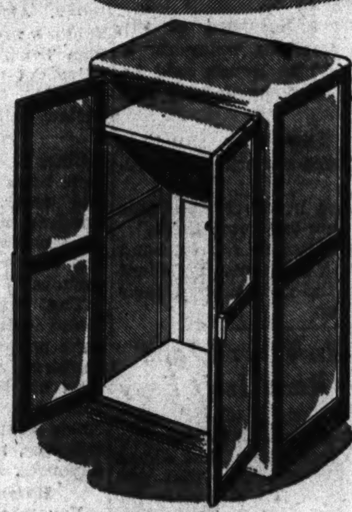

Ready-to-Paint, Formerly $18.37

Bookcase Ensemble

$12

Consists of 2 end bookcases, left and right hand size 15 inches, and corner bookcase size 19x35½x9½ inches. All have top gallery guard rails to protect walls. Smoothly sanded and ready to finish solid hardwood construction. This space-saving ensemble is fitted and matched . . . to fit small quarters or child's room.

Formerly $19.95

Kitchen Table

$11.88

Lifetime Marble Top

- Highly polished grained Tennessee marble is impervious to heat, grease and acid stains . . . will give lifetime service.
- Work top size 25x40 inches . . . sanitary and easy to keep clean.
- Table apron and strong legs are white enamel finished.
- Has handy cutlery drawer.

Easy-to-Paint, Orig. $17.95

Chest of Drawers

$14.88

Well built hardwood chests with dust-proof backs and roomy drawers. They're smoothly sanded and ready to paint or decorate in colors. Size 30x16x33 inches with 4 drawers.

Formerly $19.95 Chest

Size 30x16x41 inches with 5 drawers........... **$17.79**

Formerly $2.99

Kitchen Step Stool

$1.49

With Upholstered Seat

24 inches tall, strong wood construction. Seat is upholstered with simulated leather for greater comfort. Steps fold in when not in use as utility kitchen step ladder.

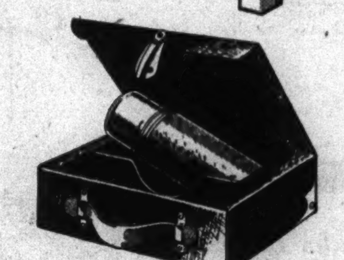

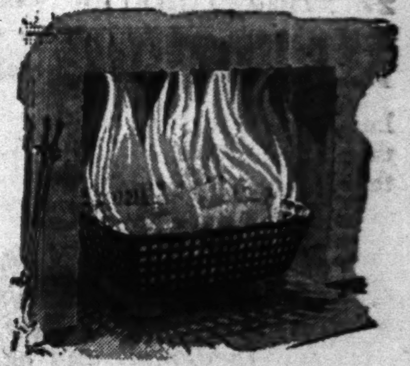

Wood or Coal Burning

Temprex Fire Grate

Orig. $7.95 **$1.99**

These durable fireplace grates look like cast iron, but are less liable to break or crack. Conditioned to stand intense heat and sudden changes of temperature. Size 30x14x6 inches.

$1.45 Coffee Maker

Silex "2-Cupper"

39c

Clearance of Genuine SILEX glass drip model coffee maker in ONE or TWO cup size. Every home needs an individual size to make small portions of fresh coffee without waste.

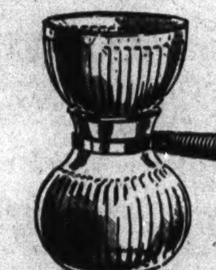

Formerly $1.85!

Thermos Bottle & Lunch Kit Set

$1.59

Large size lunch box has two compartments and comes complete with pint thermos bottle for hot or cold beverages. Lunch box is sturdily made of durable black fibre with leather handle and fastener.

Formerly $11.95 Vernon "Dolores"

20-pc. Starter Set

$9.95

America's finest California dinnerware in service for 4 people. Dolores pattern is beautifully colored floral border hand painted underglaze on satiny ivory. Add your places when needed from our complete open stock.

Formerly $6.95 Walnut Finish

Portable Home Bar

$4.95

Well built of hardwood and smoothly finished in walnut. The 24-inch removable service tray has alcohol proof finish. The folding stand is 30 inches high. It may be used as a bar, serving tray, or service table in dining room.

Formerly 8 for $1 Heatproof Glass

Fire King Casseroles

7c each

Individual size covered baking dish or oven-to-table casserole. Made of heat resistant Fire-King transparent glass. Handy for many kitchen uses, serving, or refrigerator storing. Factory substandards.

A charge, on account of Retailers' Occupation tax, shall be added to prices stated herein.

WIEBOLDT'S, Your Neighbor, a Step from Your Door

On SIXTY-THIRD near HALSTED ENGlewood 8700

On ASHLAND BLVD. near MADISON SEEley 1000

On MILWAUKEE near ASHLAND ARMitage 1000

On LINCOLN near BELMONT WELlington 1000

In OAK PARK—LAKE ST. at HARLEM AVE. Forest 4500 Berwyn 6300, COLumbus 8060

In EVANSTON on DAVIS ST. DAVis 1000 ROGers Park 2775

WIEBOLDT'S January Clearance

Annual Clean Up at Big Price Reductions—Nearby Your Home!

Real Savings on Fine Furs! Drastically Reduced!

Clearance! Fur Coats

Seal Dyed Coney Coats
Skunk Dyed Opossum
Beaver Dyed Coney
Sable Dyed Coney
Reduced to— **$84**

Black Dyed Persian Lamb Paw
Dyed Pony Coats
Natural Lynx Cat Greatcoats
Seal Dyed Coney
Beaver Dyed Coney
Reduced to— **$124**

Black Dyed Persian Lamb Paw
Natural Lynx Cat Greatcoats
Black Dyed Monkey Coats
Grey Persian Lamb Paw Coats
Reduced to— **$154**

Polo Wolf Greatcoats
Sable Blended Muskrat
Silver Tipped Raccoon
Reduced to— **$184**

Not all sizes in all furs, but a grand selection in each store

A Select Group of Wieboldt's Specialty Fur!
Black Dyed Persian Lamb Coats
$284 $354 $384

Reduced for Quick Clearance! For Misses, Women!

Fur Trimmed Coats

Regularly, from $99.95 to $129.95 Now— **$84**

27 Mink Collared Misses' Coats
22 Mink Trimmed Women's Coats
18 Muskrat and Lamb Lined Coats

Luxuriously fur trimmed coats at wonderful savings. All of them new styles! All 100% pure wool fabric. Don't miss this group!

Real Reductions on Misses', Women's

Fur Trimmed Coats

36 Pure Wool Fitted Coats — *Formerly $65, NOW* **$54**
With elegant Squirrel yoke trim!

64 Genuine Mink Trimmed Coats — *Formerly $79.95, NOW* **$64**
Women's half sizes!

26 Ombre Lamb Tuxedo Coats — *Formerly $79.95, NOW* **$44**
Save $35.95 on these grand coats!

32 Silver Fox Collared Coats — *Formerly $110, NOW* **$94**
Misses' sizes! Pure wool fabrics!

Reduced for Clearance!

All Wool Overcoats

Formerly $33.50 and $35, Now, **$29.75**

Save $3.75 and $5.25 on a fine all-wool overcoat! There are values galore in this excellent group of men's winter overcoats. All-wool cheviots, formerly $35. All-wool knitted Rocknit fleeces, formerly $33.50. Both single and double breasted styles. Regulars, shorts and longs.

All six stores open Thursday night
Store hours 9:30 a. m. to 9:30 p. m.

Women's and Misses' Felts and Fabrics!

Better Hats Reduced

$1 $2 $3

Find just the hat you need to finish out the season at this remarkable clearance! Hats for misses and women included! Black and colors in styles for every occasion and costume!

New Fall and Winter Styles Reduced for Clearance!

Save! Better Dresses

$9 $11 $13

Fall and winter better dresses reduced for this January Clearance. One and two-piece styles in dressy and casual types. Colors include black, brown, green and blue as well as high shades. Sizes 12-20, 16½-24½, 38-46. Not every size in every style but a grand selection.

Clearance! Blouses, Neckwear

Blouses Reduced!

Formerly $2.95 and $3.95, now **$2**

Dressy and tailored types, long and short sleeves, print and plain colors in a variety of styles. Sizes 32 to 38.

Save on Blouses!

Formerly $1.29, now **89c**

A fine assortment of tailored blouses. Ideal for sportswear and school. Plaids and stripes, some plain white.

Neckwear and Dickies—A wonderful selection of styles and types in frilly and tailored dickies and neckwear. White and colors. *Reduced to* **69c**

Neckwear Dept.—First Floor

Toiletries Reduced!

Lucite Dresser Sets

Beautiful sets in Lucite, others in plastic and some of metal. Formerly $1.98 to $19.98. Off.................. **33⅓%**

Military Brush Sets

Handsome comb and brush sets formerly $1.00 to $9.98. Off....... **20%**

Assorted Gift Sets

Powders, bath sets, perfumes, glassware. Some slightly damaged. Formerly 50c to $2.00. Off.................. **50%**

$1.98 Metal Compacts for $1.00

Specials on Soaps, Drugs!

Camay Soap, limit 10. 10 for.................. **51c**

Sweetheart Soap, limit 10. 10 for.................. **51c**

50c size Dr. Lyon's Tooth Powder. Limit 1.................. **23c**

Wite Flos Cleansing Tissue. 500 sheets.................. **19c**

Berkeley Double Edge Razor Blades. 72 for.................. **$1.00**

$1.00 size Ironized Yeast. Limit 1.................. **39c**

$1.00 size Tussy Wind and Weather Lotion.................. **50c**

A charge on account of Retailers' Occupation tax shall be added to prices stated herein.

ALL Are Reduced from Our Regular Stock

Clearance of Men's Oxfords

Formerly $4.45, Now **$3.67**

Odds and ends of Wieboldt's higher priced and better shoes taken from regular stock and reduced for year-end inventory clearance! Assortment consists of all popular styles for men and young men in wing tips, medallion, straight or plain toes. Black or brown leather uppers with leather soles. Come in all sizes from 6 to 12, but not in all styles. Please bring No. 1 or 18 shoe coupons and do not detach from book.

Shoe Dept.—First Floor

WIEBOLDT'S, Your Neighbor, a Step from Your Door

On SIXTY-THIRD near HALSTED ENGlewood 8700

On ASHLAND BLVD. near MADISON SEEley 7000

On MILWAUKEE near ASHLAND ARMitage 7000

On LINCOLN near BELMONT WELlington 7000

In OAK PARK—LAKE ST. at HARLEM AVE. Forest 4500 Berwyn 6300, COLumbus 8060

In EVANSTON on DAVIS ST. DAVis 1000 ROGers Park 2775

ARMY LISTS 441 YANKS INJURED; 19 FROM ILLINOIS

Reports Casualties from Five Battle Areas.

[Chicago Tribune Press Service.]

Washington, D. C., Jan. 4.—The war department made public today the names of 441 United States soldiers wounded in action. The announcement includes casualties in the Asiatic, Central Pacific, European, Mediterranean, and Pacific areas. Nineteen Illinois men are included in the release. Those listed below are casualties in the Mediterranean area unless otherwise indicated in brackets:

CHICAGO AND VICINITY.

Donegan, Pvt. Timothy J.—Mrs. Mary M. Donegan, mother, 4141 South Wallace street.
Escamilla, Pvt. 1st Class Apolinar—Mrs. Angela Villanueva, friend, 1717 South Jefferson street.
Howard, Pvt. John P.—Mrs. Margaret Howard, mother, 1729 North Campbell avenue.
Kozak, Pvt. Edmund F.—Mrs. Josephine Kozak, mother, 7030 South Fairfield avenue.
Rein, Staff Sgt. William E.—Clarence Rein, father, 6016 South Justine street [European].
Rothmeeler, 2d Lt. John A.—Mrs. Irene Rothmeeler, wife, 1820 Cleveland avenue.
Schrader, Staff Sgt. Arthur C.—Mrs. Lillian B. Schrader, mother, 1943 Wolfram street.
Sutton, Staff Sgt. Jack W.—Mrs. Vera Sutton, wife, 3200 West Walnut street [European].
Sinkus, 2d Lt. Albin A.—Mrs. Martha A. Sinkus, mother, 117 West 74th street [Central Pacific].

DOWNSTATE ILLINOIS.

Browning, Pvt. 1st Class Frank—Mrs. Dovie E. Browning, mother, McLeansboro.
Coblentz, Pvt. 1st Class Wilfred F.—Mrs. Lulu Coblentz, mother, Mount Morris.
Craig, Staff Sgt. Richard L.—Mrs. Lillie M. Craig, wife, Benton.
Donley, Tech. 5th Grade Ralph E.—George W. Donley, father, Tuscola.
Henry, Pvt. Arthur W.—Mrs. Ethel E. Henry, mother, Rock Island.
Price, Sgt. Paul A.—Mrs. Stella M. Price, wife, Alton.
Riffie, Pvt. Elmer A.—Mrs. Eleanor Riffie, mother, East Moline.
Vene, Corp. Joseph—Mrs. Josephine Vene, mother, West Frankfort.
Walker, Pvt. Charles W.—Mrs. Sudie Walker, mother, Shobonier.
West, Tech. 5th Grade Jack V.—Mrs. Johanna West, mother, Edwardsville.

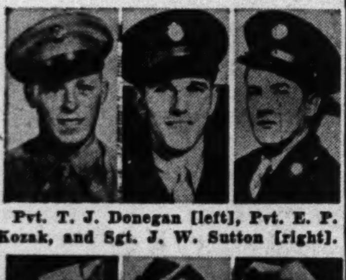

Pvt. T. J. Donegan [left], Pvt. E. F. Kozak, and Sgt. J. W. Sutton [right].

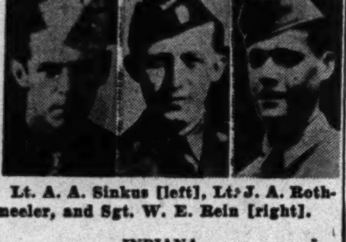

Lt. A. A. Sinkus [left], Lt. J. A. Rothmeeler, and Sgt. W. E. Rein [right].

INDIANA.

Acton, Pvt. Herman R.—Noble Herman Acton, father, Indianapolis.
Behr, Corp. William L.—Mrs. Clida Behr, mother, Frankfort.
Berard, Pvt. Fred—Mrs. Jennie Theisz, mother, Clinton.
Blasko, Pvt. Frank P.—Mrs. Thers Blasko, mother, Mishawaka [Central Pacific].
Christner, Pvt. 1st Class Christian L.—Mrs. Goldie O. Christner, mother, Topeka.
De Correvont, Pvt. Edward C.—Mrs. Lillian De Correvont, mother, Evansville.
Fields, Sgt. Benjamin P.—Mrs. Marguerite B. Fields, wife, Monon [European].
Ford, Pvt. 1st Class Wilbur A.—Mrs. Margaret L. Ford, wife, Marshall.
Glazier, Pvt. Robert L.—Mrs. Rea Glazier, mother, Indianapolis.
Herb, Sgt. William J.—Mrs. Elizabeth Herb, mother, Coal Bluff.
Jarosz, Pvt. 1st Class Stanley M.—Mrs. Mary Jarosz, mother, Gary.
Righthouse, Sgt. Cecil C.—Mrs. Maude M. Righthouse, mother, Nabb.
Snyder, Tech. Sgt. Richard N.—Mrs. Vora C. Snyder, mother, Union Mills [European].
Stynowick, Corp. Albert—Mrs. Ann Stynowick, mother, Chesterton.
Tinkham, Pvt. Melvin H.—Mrs. Venota Tinkham, mother, Monroe.
Trier, Pvt. Paul L.—Mrs. Lena O. Trier, mother, Fort Wayne.
Troxell, Sgt. Lawrence E.—Mrs. Mattie Troxell, mother, Indianapolis.
Zajicek, George A. Jr.—Mrs. Edith Zajicek, wife, Crown Point.

IOWA.

Baughman, 2d Lt. Robert A.—Everett R. Baughman, father, Fort Dodge.
Clark, Pvt. 1st Class Charles W.—Mrs. Alma M. Clark, mother, Marshalltown.
Hovden, Pvt. 1st Class Aldin O.—Olaves Hovden, father, Decorah.
Kester, Pvt. Charles A.—Tom Kester, father, Boone.
Kirkland, Staff Sgt. Wendell W.—Mrs. Lula Kirkland, mother, Macksburg.
Porter, 2d Lt. Richard W.—Mrs. Eva Porter, wife, Dexter.
Walter, Pvt. 1st Class Frederick C.—Louis H. Walter, father, Dubuque.

MICHIGAN.

Arnett, Corp. George W.—Mrs. Elsie F. Warson, mother, Lake City.
Baldino, Pvt. Samuel S.—Mrs. Marie Baldino, mother, Lansing.
Barkway, Pvt. Clinton J.—Mrs. Catherine Barkway, mother, Medina.
Bigham, Sgt. Carl E.—H. E. Bigham, father, Trenton.
Black, Pvt. Edward—Floyd Black, brother, Rockwood.
Bonoite, Pvt. Clair N.—Mrs. Laura Bonoite, mother, Ionia.
Ceaser, Tech. 5th Grade Rudolph A.—Mrs. Helen Gazdick, sister, Detroit.
Cronin, 2d Lt. William R.—William P. Cronin, father, Flint [European].
Dallas, Pvt. William E.—Mrs. Etta Parks, mother, Farmington.
Dice, Corp. Arthur C.—Charles R. Dice, father, Detroit.
Drouillard, Pvt. 1st Class Earl W.—Mrs. Ida Cull, mother, Detroit.
Dykes, Pvt. Earl E.—Charles Dykes, father, Monroe.
Gaeschke, Pvt. Robert H.—Mrs. Martha Gaeschke, mother, Detroit.
Klein, 2d Lt. Royal—Edward A. Klein, father, Ithaca [European].
Maresh, Pvt. 1st Class Rudolph J.—Mrs. Mary Maresh, mother, Omena.
Raskey, Sgt. Willard J.—Mrs. Emma Raskey, mother, Manistee.
St. Clair, Pvt. 1st Class Archie W.—Clyde St. Clair, father, Leslie.
Schwarm, Pvt. 1st Class Bernard B.—Louis Schwarm, father, Engadine.
Siwek, Tech. Sgt. Michael J.—Mrs. Victoria Siwek, mother, Hamtramck [European].
Tigchon, Pvt. Robert M.—Mrs. Eula Tigchon, mother, Detroit.
Tucker, Tech. 5th Grade Samuel—Mrs. Eleanore Long, grandmother, Flint.
Upton, Pvt. Alfred J.—Mrs. Mabel Upton, mother, Royal Oak.
Van Alstine, Pvt. Earl W.—Mrs. Catherine Van Alstine, mother, Saginaw.
Wilson, 1st Lt. John D.—Edward R. Wilson, father, Detroit [European].

WISCONSIN.

Conway, Pvt. Francis T. Jr.—Francis T. Conway, father, Milwaukee.
Frei, Pvt. Joseph—Mrs. Mary Frei, mother, Rice Lake.
Heuer, Pvt. 1st Class Milton J.—Mrs. Mathilda Heuer, mother, Sheboygan.
Kristiansen, Pvt. Pete E.—Mrs. Karen Kristiansen, mother, Somers.
Kupco, Pvt. 1st Class Andrew J.—Mrs. Johanna Kupco, mother, Cudahy.
Lappen, Pvt. Donald R.—Mrs. Alma Lappen, mother, Kaukauna.
Martini, Pvt. 1st Class Harold R.—Martin Martini, father, West Salem.
Tuffley, Tech. 5th Grade Jesse C.—Mrs. Inez M. Tuffley, mother, Boscobel.
Turich, Sgt. John—Mrs. Josephine J. Turich, wife, Madison.
Wolski, Pvt. Raymond S.—Leonard Wolski, father, Milwaukee.

FRENCH ENVOY RESIGNS POST.

BERNE, Switzerland, Jan. 4 [AP].—Jacques Giraudet, French consul general at Geneva, resigned from the Vichy government today, following the example of other French career diplomats in Switzerland.

HAROLD TEEN

3 Czech Women Reported Executed by Nazi Decree

BERNE, Switzerland, Jan. 4 (AP).—A Prague dispatch today said three Czech women had been executed after sentence by a Nazi court on a charge of sheltering enemies of Germany.

Lake County's Divorces Set Record, 281, in 1943

Lake county divorces reached a new record last year, when 281 decrees were granted, L. J. Wilmot, clerk of the Circuit court, reported yesterday. The previous high mark was 256, in 1942.

DISEASE TRAILS BENGAL FAMINE, SAYS GENERAL

CALCUTTA, India, Jan. 4 (AP).—Maj. Gen. Douglas Stuart, commander of British-Indian troops in Bengal, said today the famine enemy had been decisively defeated in the province "but we are now confronted by a formidable disease enemy."

Gen. Stuart, interviewed after a 1,000 mile, six day inspection trip, said malaria now was several times the normal rate and that several areas had been swept by cholera and smallpox epidemics. No records are kept in most rural areas and the number of disease deaths is uncertain.

Troops under Gen. Stuart have been distributing food and medicine thruout the area for several weeks. In addition, British-Indian army doctors expect 9,000,000 Bengalese will have been immunized against cholera and smallpox by the end of March, he said.

Tarawa!
8 and 16 mm. Sensational
CASTLE Film at BASS
Look for the Castle Film Ad in this paper. Own this Great Epic of Marine Bravery.
ORDER NOW!
Bass Camera Co
STATE 7410

BUY MORE WAR BONDS

[ADVERTISMENT]

OUCH! MY LEG

Stiff, sore muscles eased fast with powerful OMEGA OIL

Ouch—at every step! Look—don't stand that muscular pain all day without trying Omega Oil. That's what it's made for. Rubs right into the skin. And goes to work fast to give blessed relief. Eases and soothes and comforts muscular pains fast. Extra strong but won't burn. Good old Omega Oil. 35¢, at all drug stores.

What surprising things the War gets from a SOAPMAKER!

THE SIMPLE PURPOSE of Procter & Gamble has always been to give you the best of soap—to serve you and your family with Ivory and Oxydol and Camay and Duz.

Yet today finds us, like all Americans who love their native land, deeply immersed in the effort of war.

We are still making soap. We still serve the household and the home. And in addition, we are doing hundreds of things today that five years ago we never dreamed of doing. Every one of our 29 plants is, to a greater or lesser degree, at the service of our Armed Forces and our Allies.

In some we make soap and its by-product, glycerine, and glycerine goes into explosives like dynamite and smokeless powder and cordite.

In others, we turn out shortening for the Army's field rations, we help the Navy keep its brass and copper shining, we produce materials that go into plastics for the bombers of our Air Force.

In two tremendous new plants—built and owned by Uncle Sam, but staffed and managed by Procter & Gamble—we assemble and load shells with TNT and other explosives.

In fact, each and every one of our factories is hard at work, doing everything a soapmaker can do to help win the war—producing things important to the fighting front, the production front and the home front that backs them both.

And that is why today we are proud to say: "29 Procter & Gamble plants—and all doing their part"!

SOAP is a TOOL of PEACE and a WEAPON of WAR

29 PLANTS ALL DOING THEIR PART

FOR THE HOME FRONT—THE PRODUCTION FRONT—THE FIGHTING FRONT

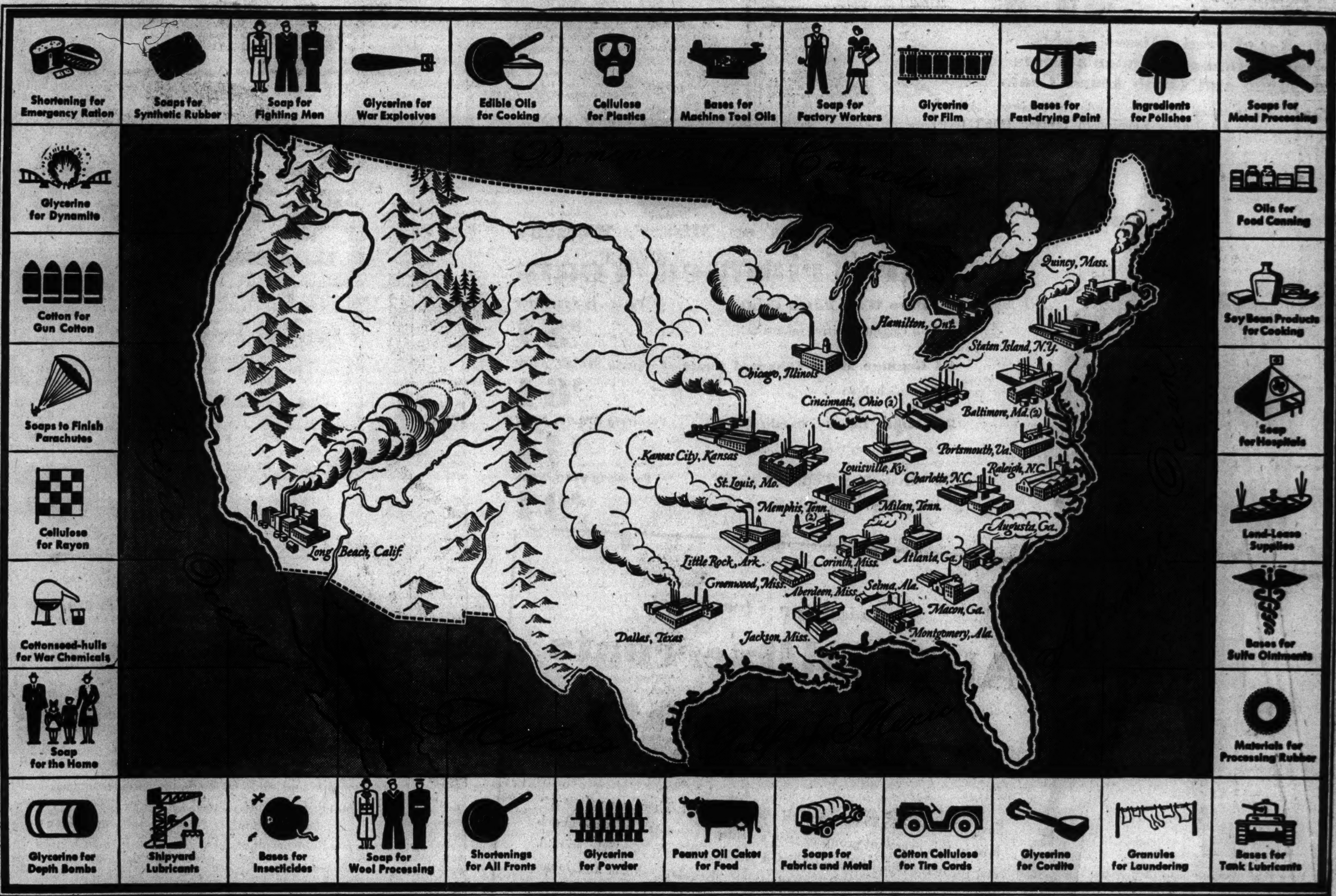

Procter & Gamble Soapmakers since 1837

ARMY LISTS 164 KILLED IN ACTION ON SIX FRONTS

15 Men from Illinois Are Named in Release.

[Chicago Tribune Press Service.]

Washington, D. C., Jan. 4.—The war department made public today the names of 164 United States soldiers killed in action. The announcement includes casualties in the Asiatic, Central Pacific, European, Mediterranean, Pacific, and Southwest Pacific areas. Fifteen Illinois men are included in the release. Those listed below are casualties in the Mediterranean area unless otherwise indicated in brackets.

Lt. B. G. Liljeberg (left) and Pvt. E. N. Schohl.

CHICAGO AND VICINITY.

Liljeberg, 2d Lt. Bertil G.—Mrs. Ellen G. Liljeberg, mother, 2249 Winnemac avenue.

Schohl, Pvt. 1st Class Edward N.—Mrs. Elizabeth Schohl, mother, 10348 Avenue H.

DOWNSTATE ILLINOIS.

Bricker, Pvt. 1st Class Kenneth R.—Mrs. Mary E. Bricker, mother, Clay City.

Cline, 1st Lt. Charles E.—Mrs. Maude Cline, mother, Vandalia.

Dabney, Tech. 5th Grade Paul B.—Mrs. Ollie H. Norton, mother, Springfield.

Davis, Pvt. 1st Class Robert L.—Mrs. Doris Davis, mother, Carlyle.

Geades, Pvt. 1st Class James—Mrs. Minnie Geades, mother, Danville.

Jackstadt, Pvt. 1st Class Daniel M.—Mrs. Agnes Jackstadt, mother, Collinsville.

Janulis, Pvt. 1st Class Tony W.—Mrs. Joe J. Janulis, mother, Taylorville.

Penman, Pvt. Thomas J.—Mrs. Ellen Penman, mother, West Frankfort.

Gillenwater, Staff Sgt. Gayle C.—Mrs. Lulu Gillenwater, mother, Rushville [European].

Starr, Staff Sgt. Truman P.—Mrs. Grover T. Starr, mother, Stockton [European].

Whitehead, Pvt. Delfred B.—Fred Whitehead, father, Easton.

Wilson, Pvt. Jack R.—Mrs. Flossie Wilson, mother, Tilden.

Wright, Pvt. Francis M.—Mrs. Kathryn Wright, wife, Belleville.

INDIANA.

Cwiklinski, 2d Lt. Stephen J.—Mrs. Stefania Cwiklinski, mother, Gary [European].

Hatfield, Sgt. Donald—Mrs. Ruth Hatfield, mother, Emison [European].

Davis, Pvt. Wayne K.—Mrs. Inez Davis, mother, Indianapolis.

Dudley, Pvt. Noble P.—Mrs. Bessie Dudley, wife, La Porte.

Steinkamp, Pvt. Ralph F.—Mrs. Ida S. Steinkamp, mother, Brownstown.

Keeney, 2d Lt. William J.—Mrs. Marguerite L. Verbraken, mother, Indianapolis [Asiatic].

IOWA.

Glass, Tech. 4th Grade Edward R.—Mrs. Mayme Glass, mother, Cresco.

Heston, Tech. 5th Grade Dorrence L.—Mrs. Nora Heston, mother, Fairfield.

La Croix, Pvt. 1st Class Francis A.—Rene La Croix, brother, Sioux City.

Loercher, Pvt. 1st Class Orville H.—Henry N. Loercher, father, West Branch.

Stewart, Capt. Edward—Mrs. Zona G. Stewart, wife, Boone.

MICHIGAN.

Bodnar, Pvt. Edward L.—Mrs. Anna Bodnar, mother, Bancroft.

Clark, Pvt. 1st Class Harland M.—Harry Clark, father, Detroit.

Johnson, Pvt. 1st Class Clifford W.—Mrs. Edith Johnson, mother, Muskegon.

Willert, Pvt. Harold O.—Mrs. Alvina Willert, wife, Saginaw.

Paige, 1st Lt. Harold—Mrs. Marie L. Paige, wife, Detroit [Asiatic].

WISCONSIN.

Evans, 2d Lt. David J.—Mrs. David J. Evans, wife, La Crosse.

Klover, Pvt. 1st Class George—Mrs. Mary Klover, mother, Mountain.

Toniazzo, Pvt. 1st Class Emil—Mrs. Eunice Toniazzo, wife, Marinette.

PROMISE MORE GARMENTS FOR CHILDREN'S USE

Washington, D. C., Jan. 4 [Special].—Arthur D. Whiteside, chief of the office of civilian requirements of the war production board, today predicted that WPB and WMC orders of Dec. 24 releasing more materials and more man power to the manufacture of children's clothes will correct the scarcities in that field complained of in reports from 25 states to the American Home Economics association. The reports were made public yesterday.

Marine from Big Rock Killed in South Pacific

Pvt. Robert J. Lawrence of the marine corps was killed in action in the South Pacific recently, his parents, Mr. and Mrs. Ernest Lawrence of Big Rock, were informed yesterday. He joined the marines in February, 1943, and received basic training at San Diego, Cal.

The Inquiring Camera Girl

BY FREIDA ZYLSTRA.

[The Tribune will pay $5 for each interesting question submitted by a reader and used by The Tribune. Today's question was submitted by O. E. Hackman, 2326 Reynolds street, Fort Wayne, Ind.]

THE QUESTION.

Did you ever involve yourself by talking in your sleep?

WHERE ASKED.

People's Gas Light and Coke building, 122 South Michigan avenue.

THE ANSWERS.

Mrs. Charles E. Bullock, law clerk, 1311 Thorndale avenue—My husband gets a kick out of some things I say in my sleep, but sometimes he hears things he doesn't like. He says it's obvious I'm explaining something to male clients, but he doesn't think it good business to call them "honey" and "dear."

Warren A. Ossmann, student, 8747 Sacramento avenue—My mother had told me she didn't want me to take her car that evening. And I always had orders not to take it without her permission. I drove it anyway and dented the fender. I was going to have it repaired without saying anything but I told on myself in my sleep.

Celest Barry, file clerk, 7031 Indiana avenue—It's not my habit to drink anything stronger than the ordinary soft drinks, but I almost incriminated myself in my sleep the other night. I kept repeating, "One more drink of beer and I'll really be drunk." I don't know why I said it.

Al F. Duzynski, messenger, 5438 North Luna avenue—I had lost the beautiful wrist watch my mother had given me, but I didn't want her to know it until I was sure it wasn't going to be returned to me. Whenever she asked me about it I said it was being repaired, but that wasn't what I said in my sleep.

Leo J. Kedziora, tabulator, 5510 Ashland avenue—When I first started to take dancing lessons I didn't want any one to know about it until I was an accomplished ballroom dancer. The first time I talked about tangos and exhibition dances my mother thought I was dreaming, but after she heard me verbally rehearsing several nights I couldn't keep the secret.

Robert Kendall, student, 119 Walters avenue, Battle Creek, Mich.—Every time my sister and I planned to give my mother a surprise birthday party we gave the secret away too soon. One time we were determined to make it a real surprise, but my mother heard me say in my sleep that it was going to be the biggest surprise party she ever had.

INFANT DIES IN SLEEP.

Martha Jane Utley, 7 months old, 1371 East 70th street, was found dead yesterday in her crib.

JUNGLE STALKER TRIES TO FORGET KILLING 13 JAPS

A slight, dark haired young soldier sat in the parlor of his home yesterday for the first time in 23 months. With the bashful ineptitude of a new father he played with his young son, whom he had just met for the first time, and tried to forget the war he had left behind in the South Pacific.

He answered the questions of his family with reluctance. Yes, he had killed 13 Jap snipers by stalking them in the jungles of Guadalcanal. Sure, the Japs were tough fighters. One had jumped him from the rear with a sword, but he had parried the blow and had bashed the Jap's skull in. Yes, he had squirmed under enemy fire to blow up a machine gun nest.

But the details were missing and the soldier, Platoon Sgt. James O. Fornelli, 23 years old, 4930 Altgeld street, apologized.

"You Have to Forget a Lot."

"I've spent so much time training myself to forget about these things I've seen," he said, "that it's hard to remember now. I guess you have to forget a lot or you wouldn't be able to last very long. It's horrible all the time, but the worst of all is fighting in the midst of silent, green walls which hold death, but you can't see it."

Sgt. Fornelli said he had seen many soldiers crack under the strain. Some would stand the silence as long as possible, but finally would leap to their feet with a shout just to draw the Jap fire. Then at least they knew where some of the enemy were hiding.

No Water for Seven Hours.

Sgt. Fornelli was credited with killing the 13 Jap snipers during the famous battle for Mount Austen on Guadalcanal, when a regiment made up almost entirely of Chicago boys fought for 11 days to win the little, baldheaded hill which was of strategic importance in the American attack.

"We had been without water for about seven hours," Sgt. Fornelli said, "so I started back for some. Jap snipers had filtered all around us and they started to take shots at me. I got one and that silenced the rest for a time. When I got back other snipers were harassing my men. Some one had to get them, so I did. The rest of the platoon did as much as I did."

Sgt. Fornelli got another Jap as he went back for more water.

Sgt. Fornelli, who holds the silver star and the soldier's medal with an oak leaf cluster, is visiting his wife, Margaret, and son, Allon, 16 months, on a 30 day leave. He will then go to an army hospital for treatment for malaria and later report for reassignment.

150 ROUTED IN $2,000 FIRE.

A fire started by an overheated gas plate early yesterday drove 150 Negroes from their homes in a four story building at 738-40 Oakwood boulevard. The damage was $2,000.

HELP

Just 2 drops Penetro Nose Drops in each nostril help you breathe freer almost instantly, so your head cold gets air. Only 25c—2½ times as much for 50c. Caution: Use only as directed. Penetro Nose Drops

HIGHEST LOANS ON
DIAMONDS
WATCHES JEWELRY
1% PER MONTH ON ALL LOANS
No Other Charges
from $1 to $5,000.00
1st STATE PAWNERS SOCIETY
Only Pawners Society in Chicago Under State Supervision
CAPITAL AND SURPLUS $3,000,000.00
DIRECTORS
A. A. CARPENTER, KENT CHANDLER, ALBERT B. DICK, JR.
T. E. DONNELLEY, JOHN V. FARWELL, HOWARD W. FENTON
JOHN McKINLAY, JOHN STUART, JOHN P. WILSON
42 SOUTH CLARK STREET—NEAR MONROE
No Branch Offices

[ADVERTISMENT]

Bomber Crews Praise P-47 Thunderbolt Escort

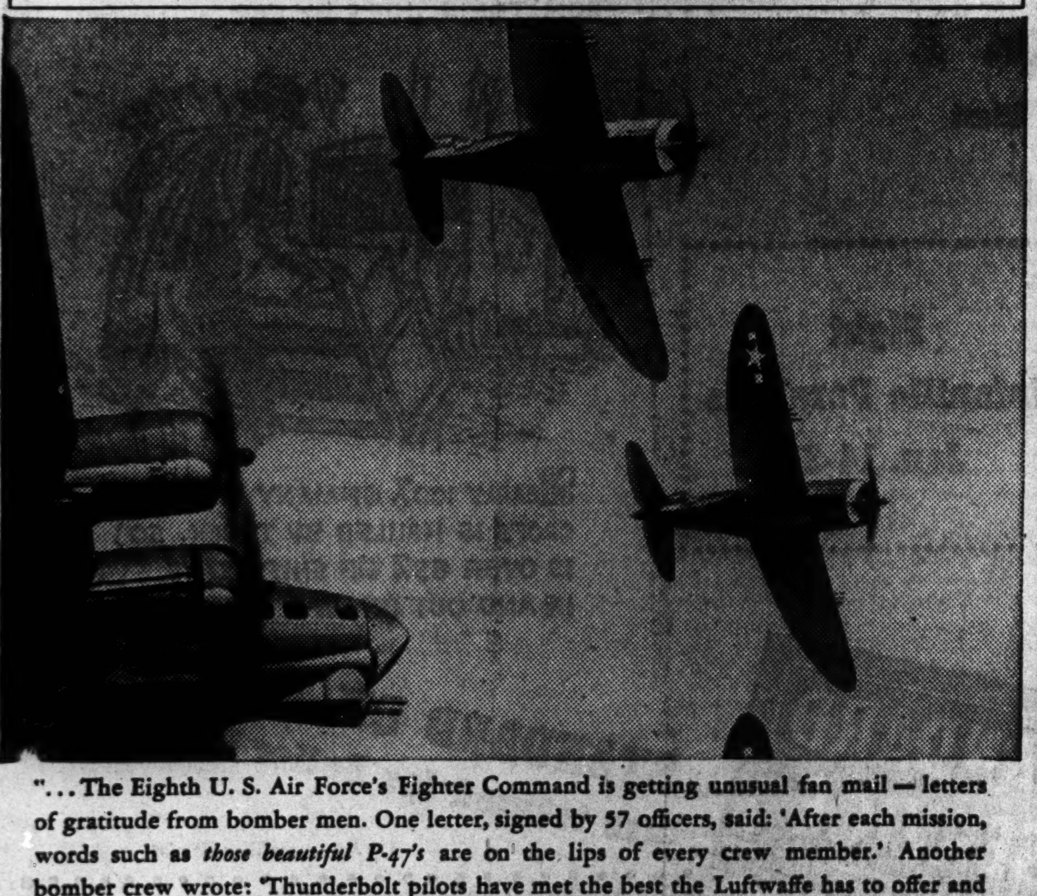

"... The Eighth U. S. Air Force's Fighter Command is getting unusual fan mail — letters of gratitude from bomber men. One letter, signed by 57 officers, said: 'After each mission, words such as *those beautiful P-47's* are on the lips of every crew member.' Another bomber crew wrote: 'Thunderbolt pilots have met the best the Luftwaffe has to offer and defeated them in every engagement'..." The **THUNDERBOLT** is designed and built by **REPUBLIC AVIATION** Corporation, Farmingdale, L. I., N. Y. and Evansville, Indiana.

SEARS FURNISHINGS
BEAUTIFY YOUR HOME

Slip covers . . . sunshine for a worn-out couch! Luxury bedding at Sears prices to give you undisturbed slumber. Pillows, bath mats, wool batts, all at Sears traditional savings and fine quality. Make your home nicer to live in!

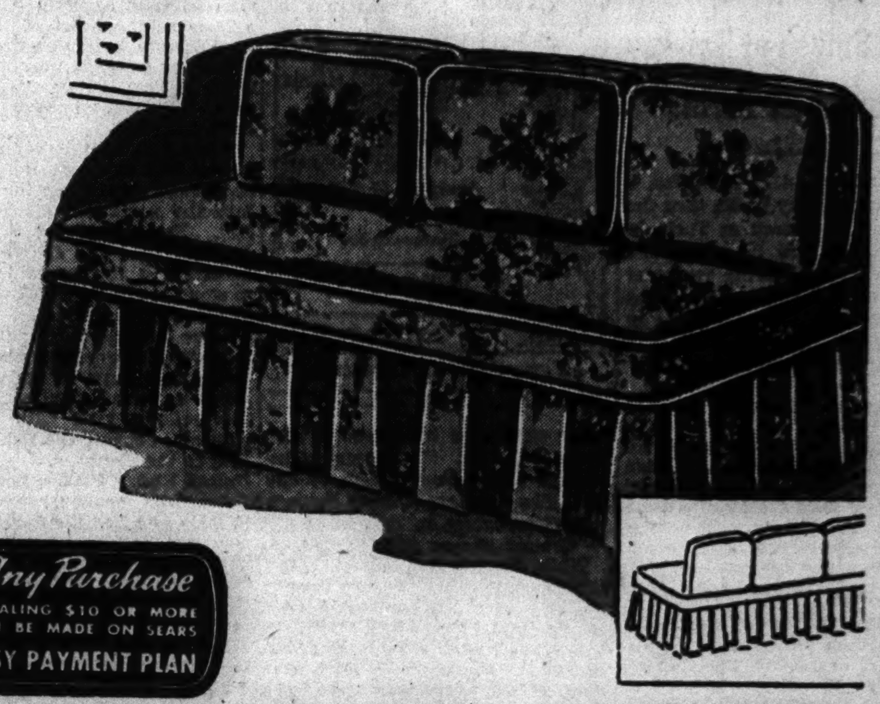

Any Purchase TOTALING $10 OR MORE CAN BE MADE ON SEARS EASY PAYMENT PLAN

COUCH COVERS

NEW FLORAL PRINTS! 5.00 set

Fine cretonnes in floral prints with rose, blue or green backgrounds . . . so modern and attractive—three pillow covers included. Try it for a preview of spring!

All-Wool Blankets

Gleaming rayon satin binding protects this lovely all-wool blanket . . . it's a luxurious, relaxing, 72x84-inch single blanket . . . and you'll find it at Sears in dusty rose, blue, or green. 8.95 EA.

Double Blanket

Plaid double blanket with a sturdy cotton underweave and a 5% wool content brushed up into a soft, fluffy nap . . . sateen-bound . . . and long-lasting! $3 PR.

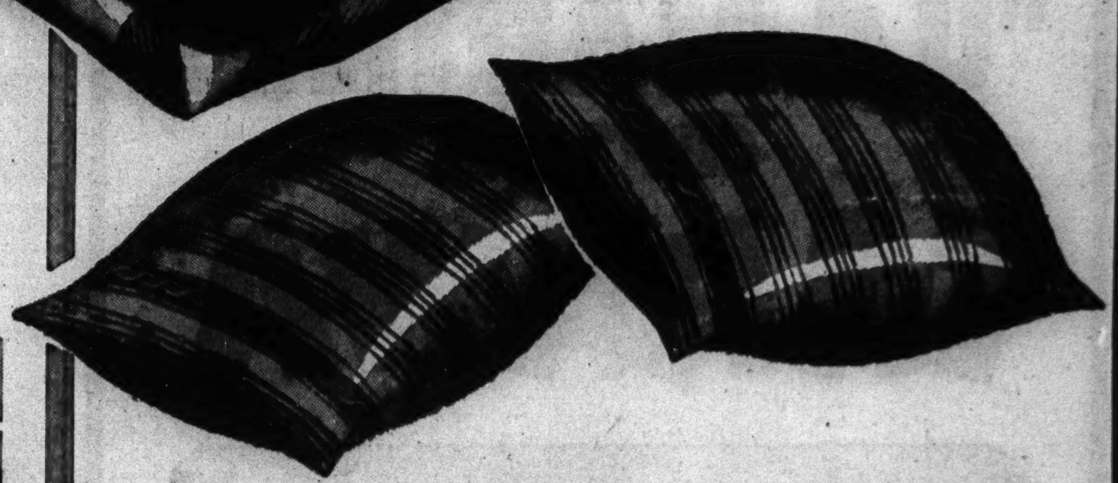

BED PILLOWS

3.98 — Floral stripe ticking filled with 15% down, 85% feathers . . . full size.

4.98 — 25% down, 75% feathers . . . floral stripe ticking with a cord edge . . . full size.

SHOP AT SEARS AND SAVE

UNBLEACHED BATT

100% new cotton, ultra violet ray treated . . . first cut linters . . . opens in one piece. 79c

Unbleached 2 lb. Cotton Batt, 72x90-in. size .59c

ALL-WOOL BATT

100% new unbleached wool . . . sanitized and moth-proofed . . . opens in one piece . . . 2-pound. Opens to 72x90 size. 1.59

BATH MAT SET

Fluffy chenille bath mat with lid cover to match . . . wonderful assortment of floral patterns and colors . . . at Sears now! 1.98 SET

Sears, Roebuck and Company

STATE AND VAN BUREN STREETS
63RD AND HALSTED STREETS
6153 SOUTH WESTERN AVENUE
900 SOUTH HOMAN AVENUE
1900 LAWRENCE AVENUE
1324 EAST 79TH STREET
IRVING PARK, CICERO AND MILWAUKEE AVENUES

U.S. FORTS BLAST ROLLER BEARING WORKS IN ITALY

Others Smash at Railway Network at Turin.

ALLIED HDQ., ALGIERS, Jan. 4 (AP).—German supply traffic thru the big railway bottleneck at Turin in northern Italy was disrupted and a ball and roller bearing works at nearby Villar Perosa shattered by a heavy and accurate onslaught of United States Flying Fortresses yesterday, photographs showed today.

A hundred direct hits were scored in the heart of the Turin yards, blocking at least temporarily all thru lines from France and Milan which converge at Turin to form the principal west coast route down to Genoa and Rome. The forts fought their way thru some 30 German fighters and downed one.

First Blow Under Twining.

Two other waves of Fortresses struck in clear, cold weather at Villar Perosa, nestled in the Chisone river valley 23 miles southwest of Turin, and turned it into a shambles. The huge main building of the plant, which produces 8 per cent of the Nazis' bearings, was blasted, probably knocking out the factory for a long period.

Yesterday's blows were the first struck by heavy bombers of the 15th United States air force since it came under command of Maj. Gen. Nathan Twining.

A fort bombardier, 2d Lt. Thomas R. Kelley of Chicago, flying his second mission, said, "Before the bomb run a piece of flak came thru the [Fort's] nose and ripped up my machine gun ammunition box two feet from my head."

[The Berlin radio said the communications center of Pistoia, 21 miles northwest of Florence, also was heavily hit. There was no immediate allied confirmation of the raid. The Germans claimed damage to a 12th century cathedral.]

Ground Forces Still Stalled.

While the weather favored heavy bomber activity for the first time in nearly a week, the opposing land armies in Italy remained stalled in heavy snow in the mountains and bogged to the axles in mud near both coasts. American patrols probed Nazi defenses around the destroyed village of San Vittore on the main island highway to Rome.

Field dispatches said Canadian forces on the Adriatic coast experienced their quietest day since the battle of the Moro river began nearly a month ago.

Indian troops of the 8th army seized a hill a mile and a half southeast of recently captured Tommaso and advanced up the Ortona-Miglia-Mico road almost to Tollo.

Air reconnaissance showed hundreds of Nazi supply trucks snowbound in the central mountain passes, and American fighter and fighter-bomber pilots were enjoying a field day destroying the helpless vehicles.

Raid Italian Points

(Story in adjoining column.)

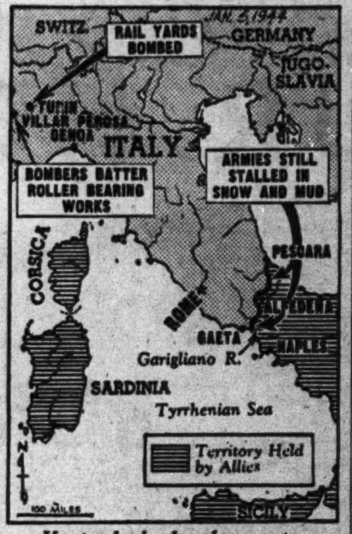

Yesterday's developments.

NAZIS USE TANKS IN FIGHT TO HOLD JUGO-SLAV TOWN

LONDON, Jan. 4 (AP).—Fall of Banjaluka, headquarters of the German 2d tank army in Jugo-Slavia, a blow at the heart of the whole Nazi defense system on the Adriatic coast, was expected momentarily tonight as Partisan warriors of Marshal Josip [Tito] Broz reported fresh successes.

Tito's broadcast bulletin said his troops had captured the city hall and prison and driven the Germans into the northwest district of the city. Street fighting still is in progress, and the Germans threw in tanks in unsuccessful attempts to stop the attack, launched on New Year's eve.

"Our guns are successfully counteracting the enemy tanks and the last enemy nests of resistance are being systematically smoked out," the bulletin said, with Jugo-Slav guns also denying the Banjaluka air field to the Germans.

United States Planes Bomb Ports.

American medium bombers based in Italy attacked the docks and railway installations of the Jugo-Slav ports of Split and Sibenik on the Dalmatian coast. A large concentration of troops was attacked inland at Prijedor.

An Italian "pocket division"—composed mainly of the old Venezia division regrouped and renamed the Garibaldi division—was said to have joined the battle in Jugo-Slavia, fighting its way inland from the Adriatic.

A Jugo-Slav government statement in Cairo said officers of the royal Jugo-Slav army stationed in the middle east had begun joining Marshal Tito to make a common front against the Germans, with 17 officers already signed up.

Cairo also reported that Premier Josef Stalin of Russia sent a message to Premier Boshidar Puric of Jogo-Slavia declaring "1944 will be a year of victory for the united nations." Puric is head of King Peter's government in exile.

Greeks Kill 600 Nazis.

New York, Jan. 4 (AP).—The Cairo radio said today that 600 Nazis were killed by Greek patriots in "a battle of great importance" several days ago in the Greek province of Epirus. The broadcast said the patriots, "who suffered only light losses," attacked a motorized group of 7,000 Germans.

Earlier action by patriots brought stern Nazi action—"during the Christmas period in Macedonia, the Germans burned villages as a reprisal, killing a large number of inhabitants in each one."

CHURCHILL ON ROAD TO HEALTH AND BACK IN HARNESS, HE SAYS

[By Wireless to the New York Times and The Chicago Tribune.]

LONDON, Jan. 4.—Prime Minister Churchill, recuperating from his recent illness in an unnamed spot where the climate is less harsh than Britain's in winter, is back in harness as one of the allied directors of the war against the axis.

"I am well on my way to complete recovery and I am able to play my part in the great decisions which should bring nearer to both our peoples the day of deliverance and freedom," the prime minister wrote to the Polish prime minister in a letter which reached here today.

The letter, dated Dec. 31, was in thanks to Premier Stanislaw Mikolajczyk for his letter expressing the hope of the Polish people that Churchill would recover "to lead your people and ours to victory and a recovery of peace and happiness."

AIR RAIDS ALONE MAY WHIP NAZIS, GANNETT'S VIEW

Frank Gannett, Rochester, [N. Y.], newspaper publisher, advanced a view yesterday that if allied air power is given time enough to soften up Germany and the Russians keep on in their advance, a western invasion of Europe might be unnecessary to bring Hitler to terms.

Gannett, just returned from a tour of England, outlined some of his impressions to the Rotary club at a Hotel Sherman luncheon in an address on "My Trip to Britain" and also in a press conference.

"The Russians have been rolling on the eastern front," he said. "The weakness of the eastern front of Hitler is due to the bombings of Germany—that's the opinion in England. I pray the march of Russia plus air power over Germany will make western invasion unnecessary."

April His Invasion Guess.

The publisher said his impression was that a western invasion would not come much before April.

"Hitler's object now," he said, "is to get the best peace possible. His hope is that invasion would be a failure, and would make terms easier."

The bombings of Britain in which 2¼ million homes suffered, and one in every five homes was bombed, Gannett said "were nothing to the bombings we are giving Germany. I don't see how the Germans can stand up under the air raids.

"When you see what 400 tons of bombs did to Coventry, it is difficult to vizualize how any city could stand up under 2,000 ton bombings being carried out over Germany."

Still Put Faith in Hitler.

Allied air power, he added, now has crippled about half of Germany's industrial cities and this has weakened Hitler.

As to morale, Gannett said he was told that Germans in general, kept in ignorance of what is going on, still have faith in Hitler. The Nazi army itself, he said, "is made up of young men who worship Hitler and there is no nucleus of an uprising."

"The German people now have three great fears," he said. "They fear the bombings, communism, and revenge by the allies for atrocities committed by the German leaders."

U. S. Plane Tries to Land at Lisbon, Balked by Fog

LISBON, Portugal, Jan. 4 (AP).—The first American Export air liner scheduled to arrive in Lisbon went on to another place, possibly North Africa, after flying over Lisbon four hours today in the expectation a heavy fog would lift. [In New York, American Export lines said it was not inaugurating regular service to Lisbon, but was unable to make further comment. The line's principal route is from New York to southern Ireland, and thence to North Africa.]

MANN ACT TRIAL DELAYED.

Mann act charges against Eugene Sullivan Jr., 33 years old, Gary, were continued until Friday by the United States commissioner at Hammond, Ind., yesterday because Assistant United States Atty. Henry R. Sackett was unable to be present. Sullivan is free on $5,000 bond.

REDS THREATEN SPLIT IN ITALIAN PARTY COALITION

NAPLES, Italy, Jan. 4 (AP).—Italian communists, accusing the committee of national liberation of weakness, threatened today to secede from the committee and pursue an independent line in the struggle to depose King Victor Emmanuel. It was the first indication of a split among the political parties which make up the committee.

Communist party heads charged that the other groups had failed to adopt an aggressive policy of action and criticized the allied military government for having restricted political action. Their contention was that the allies have assisted the king to retain his throne.

Eugenio Reale, president of the Communist party in Naples, assumed responsibility for some placards posted here several days ago calling upon the Italian people to "put the guilty ones to the wall."

Ireland to Intern 162 Germans Rescued at Sea

LONDON, Jan. 4 (AP).—The government of Ireland has decided to intern 162 German naval officers and men picked up by an Irish vessel after last week's Bay of Biscay action in which three German destroyers were sunk. The German minister to Ireland, Eduard Hempel, unsuccessfully sought their release and repatriation, contending the seamen must be regarded as "shipwrecked" since they were taken to Ireland not of their own accord.

INSULATE with ROCK WOOL
in summer KEEP COOL
in winter SAVE FUEL
$79 As Low as
Enjoy the comforts of insulation all summer . . . pay out of fuel saving in winter.
ROCK WOOL BLOWN INTO Roofs, Ceilings, Walls. F.H.A. Financing
Even-Temp Insulation Co.
Main Office and Warehouse
5546 N. HARLEM NEWcastle 5670
Loop Office
188 W. RANDOLPH FRAnklin 9040

FOR Ambulance Service Scalp Treatment
LOOK IN THE RED BOOK
Chicago's Classified Telephone Directory

[ADVERTISMENT]
Gas on Stomach
Relieved in 5 minutes or double your money back
When excess stomach acid causes painful, suffocating gas, sour stomach and heartburn, doctors usually prescribe the fastest-acting medicines known for symptomatic relief—medicines like those in Bell-ans Tablets. No laxative. Bell-ans brings comfort in a jiffy or double your money back on return of bottle to us. 25c at all druggists.

BUY MORE WAR BONDS

OWN FIRST 8mm. 16mm. MOVIES!

A Mighty New CASTLE Battle Film!

"U.S. MARINES CAPTURE TARAWA"

AMAZING on-the-spot movie record of the storming of Jap-held Tarawa Island! Startling scenes and gripping closeups of the actual battle!

You see our heroic Marines dashing toward the Jap-held island! You see them facing terrible odds as they advance under withering fire to capture their objective!

Here is the living record of the bitterest battle in all Marine Corps history! A page of flaming heroism for Americans to cherish forever!

Own it now!

LOW COST!
All Castle Films are available in Five versions

8mm.	50 ft.	$ 1.75
8mm.	180 ft.	5.50
16mm.	100 ft.	2.75
16mm.	360 ft.	8.75
16mm.	Sound-On-Film	17.50

IN THE SAME MOVIE! ALLIED CHIEFS MEET! ROOSEVELT, CHURCHILL, STALIN at Teheran!

CASTLE FILMS INC.
RCA BLDG. NEW YORK 20 · FIELD BLDG. CHICAGO 3 · RUSS BLDG. SAN FRANCISCO 4

ON SALE AT LEADING PHOTO DEALERS
PLACE YOUR ORDER NOW!

He's doing a VITAL JOB ...and doing it well!

Standard Oil Dealers are vital to the War Effort

ORCHIDS FOR YOUR STANDARD OIL DEALER? WELL, HE WOULDN'T EXPECT THEM. AND YET THE VITAL CHARACTER OF HIS JOB AND THE STEADFAST WAY HE IS DOING IT ARE WORTHY OF REAL RECOGNITION. WITHOUT HIS SERVICES ON THE HOME FRONT, THE WAR EFFORT WOULD BE IMPEDED. FOR INSTANCE —

MILLIONS OF WAR WORKERS HAVE NO WAY OF GETTING TO WORK EXCEPT BY AUTO. AT SOME PLANTS 90% OF EMPLOYEES GET TO AND FROM THEIR JOBS BY CAR.

2,211 U.S. CITIES WITH 11,162,000 POPULATION HAVE NO TROLLEYS, BUSES, OR OTHER TRANSIT FACILITIES—DEPEND ON PRIVATE CARS. 54,000 COMMUNITIES WITH 6,933,000 POPULATION HAVE NO RAILROADS—DEPEND ON TRUCKS FOR SUPPLIES.

THE RATIONING SYSTEM RECOGNIZES THE NECESSITY FOR A MINIMUM AMOUNT OF DRIVING ON THE PART OF ALL MOTORISTS.

Fight Infantile Paralysis Jan. 14-31

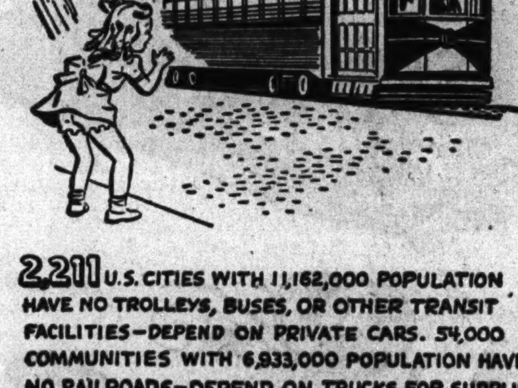

NEARLY 100% OF MANY VITAL CROPS IS HAULED BY TRUCK. SO IS OVER 65% OF SHIPMENTS IN AND OUT OF WAR PLANTS.

STANDARD SERVICE

STANDARD OIL DEALERS are trained for Better Car Care

Buy more War Bonds

Oil is Ammunition . . . Use it Wisely

Car Conservation Headquarters

CHANCE VOUGHT AIRPLANES
PRATT & WHITNEY ENGINES

United Aircraft News

SIKORSKY HELICOPTERS
HAMILTON STANDARD PROPELLERS

A REPORT OF PERFORMANCE AT HOME AND ABROAD BY THE DESIGNERS AND BUILDERS OF CHANCE VOUGHT AIRPLANES, PRATT & WHITNEY ENGINES, SIKORSKY HELICOPTERS AND HAMILTON STANDARD PROPELLERS

VOL. 2 NO. 1 — PUBLISHED MONTHLY BY UNITED AIRCRAFT CORPORATION, EAST HARTFORD, CONNECTICUT — JANUARY, 1944

Pratt & Whitney Engine-Hours Doubled Between Overhauls

War Performance of Wasp Series Enables Army and Navy to Raise Continuous Service Time From 420 up to 975 Hours

EAST HARTFORD, CONN.—Pratt & Whitney aircraft engines in combat are being operated up to 975 hours between major overhauls, William P. Gwinn, acting general manager of Pratt & Whitney division of United Aircraft Corporation revealed here last month. That is more than double the pre-war figure.

Before Pearl Harbor, he pointed out, the military services rated Pratt & Whitney engines at 420 hours between major overhauls. This was considered remarkable then. Today, 1,200-horsepower Twin Wasps are being flown as much as 975 hours and 2,000-horsepower Double Wasps 900 hours before being torn down for overhaul.

The engines serve longer than the crews before rest. A Consolidated Liberator crew operating over Germany, for example, is relieved usually after logging about 300 hours. Their 1,200-horsepower Pratt & Whitney Twin Wasps, however, may go on to take a second and then a third crew through their tours of duty before the engines are overhauled and returned to action.

A fighter pilot would probably be relieved after even fewer combat hours. That means the Double Wasp in a Thunderbolt, Corsair, or Hellcat could serve several pilots before a major overhaul.

The same dependability and long engine life is contributing vitally to the work done by the air transport services supplying the fighting fronts, Mr. Gwinn said.

This increased dependability has a most important bearing on commercial airline operation, he pointed out. Under Civil Aeronautics Authority regulations, domestic airlines in 1941 were permitted to operate their Pratt & Whitney Twin Wasps a maximum of 650 hours between major overhauls. It has now been possible to raise this to 850 hours, which has helped the airlines to handle the swollen volume of traffic with reduced fleets. In Mexico, Cia Mexicana de Aviacion, a part of the Pan American Airways System, is regularly flying Twin Wasps for 1,000 hours between major overhauls.

Air Cover Gets Convoys Through

LONDON—During the second week of December, three Allied convoys steamed intact into British ports with fresh proof of the effectiveness of the Allied air cover now stretching across the North Atlantic.

For eight days, Nazi U-boat packs had stalked the convoys, according to the British Air Ministry. During all the daylight hours, aircraft of the U. S. Navy, RCAF and RAF gave them air cover. At night the action was turned over to escorting warships.

During the crossing, Twin Wasp-powered Liberators sank three submarines; a Lockheed Hudson got one, a Double Wasp-powered Ventura got another; and on the sixth day, an RAF Sunderland attacked a U-boat, saw it sink, leaving 15 survivors and much debris. Nine other submarines were attacked during the eight-day period with undetermined results.

One Liberator was lost in these actions, but according to a press report, the convoys came through with not a single torpedo having been fired against the merchantmen.

NAVY AIRMEN SMASH JAP FLEET AT RABAUL

Official U.S. Navy Photo

In the actions of November 5 and 11 on Rabaul Harbor, Naval airmen sank four warships, damaged 20 others, knocked down 88 Japanese planes. Here, a Jap cruiser shudders under the impact of a direct hit amidships

Army Flies 10,000 Troops in Air Invasion Test

CAMP MACKALL, N. C.—Full scale "vertical envelopment" by a division of 10,000 troops was tested in pre-invasion maneuvers on the sandy North Carolina countryside last month.

At the home field of the invasion forces, 211 twin-engined C-53 Douglas Skytroopers and more than 200 fifteen-place gliders were lined up almost as far as the eye could see. The fleet included more of the huge transports than are now serving the commercial airlines of this country.

As darkness approached, 422 mighty Pratt & Whitney Twin Wasps spun their Hamilton Standard propellers into action and the planes moved off one by one. At 10:00 P.M., 1,900 paratroopers landed near their objectives. An hour and a half after Major General Joseph M. Swing, commanding the "Blue" Army, landed with his staff by glider, headquarters was set up and he was starting the paratroopers on their mission to seize the most important of three satellite airfields in the maneuvers region. At 3:30 A.M., umpires ruled that the airfield was in the attackers' hands.

Nearly 6,000 troops with jeeps, other vehicles and weapons including light artillery were parachuted from the Douglas transports or carried down by the gliders they towed during that moonlight night. But the big planes had only begun their job. Their Twin Wasps droned on as they picked up additional airborne infantry to be landed later at captured airfields as reinforcements. Then the planes undertook the problem of supplying the division with the 10,000 tons of food, ammunition, fuel and other supplies it needed for the next three days of attacking maneuvers. On each return trip they simulated carrying the wounded back to base hospitals.

LONDON—Nearly 100 Nazi rocket planes and single-engined fighters made a pass at the rear of an American bomber formation over Bremen last month. Nine escorting Republic Thunderbolts, their Double Wasps roaring, broke the enemy formation, followed through the streams of Nazi tracers and destroyed 17 of the enemy airplanes in a savage nine-minute battle. Emerging without a loss, the Thunderbolts climbed back to escort the bomber formation home.

How's Your Air I. Q.?

Q. In what airplane did the Presidential party reach Teheran?

A. In a Douglas Skymaster, powered by four Pratt & Whitney Twin Wasp engines, totaling 5400 horsepower, turning four Hamilton Standard propellers.

Q. What is the empennage?

A. The tail section of an airplane.

Q. What is the armament of a Vought Corsair fighter?

A. Six .50-caliber machine guns.

Q. When were controllable pitch propellers first used commercially?

A. Early in 1933, when United Air Lines equipped its fleet of three-mile-a-minute Boeing 247 monoplanes with Hamilton Standard's "gear shift of the air."

Q. How long can Army and Navy operate their 2,000-horsepower Pratt & Whitney Double Wasp engines between major overhauls?

A. 900 hours. (See story on this page.)

Propeller Research Adds to Bomb Load

EAST HARTFORD, CONN.—When the new big super-bombers announced by General Henry H. Arnold loom up over Berlin and Tokio, they will embody the fruits of a program of propeller research which in no small degree made their very existence possible.

The vibration studies at East Hartford by engineers of Hamilton Standard Propellers division of United Aircraft Corporation had far-reaching results, Engineering Manager Erle Martin revealed last month. These studies, he said, made it possible virtually to eliminate propeller failure and to check the trend toward increasing weight per horsepower of propellers.

Vibration stresses in a rapidly whirling propeller constituted one of the bugbears of propeller building up to a few years ago. It seemed impossible to measure them, to locate and correct the causes. The only remedy was to "beef up" the propeller by building it heavy. As engine power grew, heavier propellers were necessary to absorb the power, until it appeared that the size of future airplanes might be limited by the growing weight of the propellers.

After years of study, Hamilton Standard engineers evolved a solution. Ability of a strip of carbon to conduct electricity is affected by stretching or compressing. A small strip of carbon was cemented to the propeller blade at any desired spot and connected to a source of electrical current by fine wires. As the blade stretched or bent at that spot, current flowing through the carbon strip fluctuated. By measuring the fluctuations and comparing them with the actual operating conditions at the time, it was possible to study the vibration stresses as they developed.

It might seem like black magic, Mr. Martin said, but from the charts, the propeller engineer now can tell not only where the stress is and how much, but also what causes it. Some of the causes might even be in the engine. In one installation, for example, it was discovered that a change in the angle between the master rods of a twin-row engine reduced the vibration to safe limits.

Now that the vibrations could be traced to their sources and corrected, propeller failures virtually vanished. Moreover, excess weight could be eliminated and ample strength factors still be maintained.

The trend toward ever greater weight of propellers per horsepower was checked, a trend which had threatened to place a limit on the size of aircraft. It became possible to design the super-bombers of tomorrow and to have ready for them the propellers adequate to absorb the greater horsepowers without excessive increase in weight.

ARMY AIRMEN LEAVE RABAUL SHORE IN FLAMES

Press Association Photo

Teaming up with the Naval air forces in the one-two punch at Rabaul, bombers of the U.S. Army Fifth Air Force wreak havoc on airports and harbor installations

Burma Veterans Return

WASHINGTON—Credited with 400 combat hours on 56 missions, the crew of the Rangoon Rambler, a Pratt & Whitney-powered Consolidated Liberator bomber, last month became the first to return to America from the India-Burma war theatre.

The Rambler and her crew had fought for 15 months with the Tenth Air Force. In their tour of duty they bombed scores of Japanese installations, and in addition sank four enemy ships and downed six Zeros.

Girls Join Engineering Staff

EAST HARTFORD, CONN.—A group of 42 girl engineering aides, having completed their half-year course at Pennsylvania State College, last month joined the engineering department of Hamilton Standard Propellers division of United Aircraft Corporation here. The new girls will fill the places of employees called to the colors.

Their places at Penn State will be taken by 45 more girls who have won Hamilton Standard scholarships.

500 Jap Planes Downed by Corsair-Flying Marines; Spectacular Scores Uphold Traditions of the Corps

CORSAIR PILOTS "SCRAMBLE" FOR SOLOMONS ACTION

Official U.S. Marine Corps Photo

Pilots of a U. S. Marine fighter squadron spearheading the drive to smash Japanese aerial power in the Solomons "scramble" to their waiting Vought Corsairs for another crack at the Nips

Individual Exploits of Pilots Add Luster to Flying Record of the Marine Corps

STRATFORD, CONN.—Marine pilots flying Chance Vought Corsairs have destroyed more than 500 Japanese airplanes in combat. Their squadrons have run up one of the most spectacular fighter plane scores in World War II.

Squadron records of the Corsair Marines in the Pacific explain why they have some of the ranking aces of this war. Latest scores of some of the squadrons are: Hellhawks, 104; Wolf Pack, 86; VMF-124, 68 confirmed victories, 20 probables; Black Sheep, 58; Swashbucklers, 33; Eight Balls, 28; Flying Deuces, 22.

The high-scoring Hellhawk squadron pilots had been trained in another airplane. They went into their first engagement with but ten hours of flight experience in the big Corsairs with their 2,000-horsepower Double Wasp engines.

In addition are countless Japanese airplanes destroyed on the ground, scores of troop barges sunk, enemy ground installations destroyed. Even Jap destroyers have fallen victim to the Corsair's guns.

Navy Corsair Squadron Scores Over Japs

Corsairs are used by the Navy, too. In less than a month, one land-based Navy squadron, the Skull and Crossbones Gang, got 47 Jap planes, 21 barges, 9 cargo ships, 1 tug.

Since the Marines and their Corsairs showed up at Guadalcanal early in 1943, Jap airpower in the Solomons has been blunted. The Corsair's long range has made it possible to escort bombers hundreds of miles from the home fields.

The first American airplane to land on the captured Jap airfield at Munda was a Marine Corsair. Marines celebrated the capture of the field by downing 20 Jap planes, chalked up seven more as probables.

Examples of individual heroism are numberless. One pilot was shot in the leg, an artery severed. Despite a tourniquet, the pilot was getting weak from loss of blood. He figured he would be safe if he could last for 35 more minutes. Letting go the stick, he used both hands to control the bleeding, lifted his feet from the rudder pedals, and, with the stick held between his knees, landed his Corsair on a newly cleared field.

Odds Mean Little to Corsair Pilots

Unfavorable odds seem to mean little to the hard-riding Marines and their Corsairs. For example: one of the top ranking aces and his wing man spotted 22 Zeros within sight of the big Jap airdrome at Kahili on Bougainville. The odds were eleven to one. Nevertheless they did not hesitate. They tore into the Japs, shot down four, broke off the fight only when they ran out of gas.

The Black Sheep are quite a squadron. They had been formed hastily from a collection of casual (unassigned), transfer and replacement pilots. The skipper had just been discharged from a hospital. The intelligence officer was a refugee from a disbanded balloon barrage outfit. The first time in action, they got 11 Zeros. In one month they accounted for three Jap dive bombers, 55 Zeros.

At the end of their first tour of duty, the Black Sheep Squadron paid a farewell call to the most powerful Jap airdrome in the Solomons at Kahili, Bougainville Island, invited the Japs to come up. The Black Sheep shot down 12. Then they went home.

Propeller Output Reaches Boxcar Figures

Delivery of Millionth Blade Finds Hamilton Standard Production Team Building Better Than One-a-Minute

EAST HARTFORD, CONN.—Production of aircraft propellers has now reached the stage at which blades are rolling off the lines at better than one-a-minute. This was revealed by Sidney A. Stewart, general manager of Hamilton Standard Propellers division of United Aircraft Corporation at ceremonies here on December 22, marking the delivery of the one-millionth propeller blade by the production team of Hamilton Standard and its licensees.

"It took ten years to turn out our first million blades," Mr. Stewart said, "but we will have to build our second million in little more than a single year. That means better than a blade a minute, 24 hours a day, 7 days a week."

The historic blade was unveiled by Arvid Nelson, factory manager, and presented to Captain John E. Pixton, U.S.N., and Major Charles Wright, USAAF, jointly, as a token of the teamwork between industry and the military services through which aircraft manufacturing has moved into boxcar production figures. The blade was immediately assembled into a propeller and shipped to the Chicago plant of the Douglas Aircraft Company where it will be installed on an Army C-54 Skymaster transport to help absorb the 5400 horsepower of four Pratt & Whitney Twin Wasp engines.

"Seventy-six per cent of all American combat, cargo and advanced training planes are using Hamilton Standard propellers," continued Mr. Stewart. "We take great pleasure and pride in noting that the four licensee members of our team have made a substantial contribution to the task of supplying these propellers and will continue to share our tremendous job and grave responsibility.

"These four licensees are Nash-Kelvinator, Frigidaire, Remington Rand and Canadian Propellers. They have worked with us, worked with the Army and Navy, in this great national emergency."

Army and Navy speakers emphasized the fact that the actual millionth blade might well have been of a type used on a Navy Corsair, Hellcat or Avenger, or an Army Mustang, Fortress or Liberator, or any of a score of other types of Army and Navy war planes that roar into battle with Hamilton Standard propellers.

25-Year Pin Awarded

STRATFORD, CONN. — Oldest employee of United Aircraft Corporation in length of service, George Franko, chief inspector, was honored last month upon completion of a quarter century of service with Chance Vought Aircraft.

George Franko

Mr. Franko was a 16-year-old youngster in short pants when he first started to work for Chance Vought. He worked 50 hours a week and went to night-school four nights a week. That was when the first Vought planes were being used by the Navy. Since then, Mr. Franko has worked in every department.

Little Planes Do Big Job

WASHINGTON—A detachment of 15 Navy pilots, flying 110-mile-per-hour Curtiss SOC biplanes, were revealed as performing near miracles in the early days of the Guadalcanal operations, when they recently were singled out for praise by Vice Admiral John S. McCain, U.S.N., Deputy Chief of Naval Operations (Air).

Designed to operate from catapults off cruisers solely for tactical scouting and observation, the little seaplanes were detached and sent to Tulagi harbor when their warships were damaged in action. There they were formed into "Airplane Cruiser Scouting Detachment, Tulagi." From their new base, the squadron teamed with PT boats to upset the timetables of the Jap warships which came down the "slot" to shell the Marines' positions every night the moon waned or bad weather afforded them a cloak. On such nights, the "Tulagi" squadron went out prowling for trouble.

When enemy ships loomed in the darkness, they radioed the position and dived to strafe. Two .30-caliber guns per plane couldn't do much damage to a cruiser, but their job was to make the Japs open up so the PT's could spot them. When the brilliant orange bursts of torpedo hits intermingled with the gun flashes, they knew the mission was a success.

Their Pratt & Whitney engines carried them through many such encounters, but with a range of only 675 miles, a number of the little planes were forced down for tricky night landings on the rolling swells of the Coral Sea.

In spite of the odds against them of Zeros, concentrated anti-aircraft fire, and night landings on the open sea, ten of these pilots have come home. Five of their companions were killed in action or are listed as missing.

Hospital Planes Save Lives

BOWMAN FIELD, KY.—More than 125,000 men have been successfully evacuated by air from combat areas all over the world since the United States went to war. "There is no safer means to transport sick and wounded than by air evacuation," Major Gen. David N. W. Grant, army air surgeon, said.

Each hospital plane carries either a flight surgeon or Army nurse, one non-commissioned medical officer. They attend to patients in flight, administering blood plasma and oxygen while the C-47's Hamilton Standard propellers drive her through the air.

Air evacuation has been called one of the greatest savers of lives in this war of speed. It returns to battle many men who, were it not for the speed of the airplane, would be permanently maimed.

No empty airplane ever "deadheads" it to or from the fighting fronts. The Skytrains designed by Douglas, powered by Pratt & Whitney engines, always bring in troops or vital cargo for use against the Axis before they fly back to the hospitals.

Ohio-India Airway Opens

DAYTON, OHIO—The world's longest air freight line has been established by the Army between the United States and India. It is now operating out of Patterson Field, Ohio to Karachi, India on a regular schedule, the War Department has announced.

A huge Army C-87, cargo carrying counterpart of the Consolidated Liberator bomber, made the first trip in October. Its four Twin Wasp engines and Hamilton Standard propellers carried the transport over the 28,000-mile round trip in 12 days including time for loading and unloading. On his return, the pilot reported that the voyage was made without difficulty. "We hit the tail end of a hurricane" near Puerto Rico, he said, but the big Liberator Express plowed right through it.

MARINE CORSAIR PILOTS LOOK OVER CAPTURED ZERO

Official U.S. Marine Corps Photo

Marine fliers, after piloting their Vought Corsair fighter planes in a series of smashing blows, were the first American airmen to land on Munda airport after its capture. This group has been studying the details of a partially destroyed Jap Zero found there

Chicago Daily Tribune
THE WORLD'S GREATEST NEWSPAPER
FOUNDED JUNE 10, 1847
16 ** WEDNESDAY, JAN. 5, 1944.
ENTERED AS SECOND CLASS MATTER MAY 14, 1903, AT THE POSTOFFICE AT CHICAGO, ILL., UNDER ACT OF MARCH 3, 1879.

All unsolicited articles, manuscripts, letters, and pictures sent to The Tribune are sent at the owner's risk, and The Tribune company expressly repudiates any liability or responsibility for their safe custody or return.

The entire and absolute freedom of the press is essential to the preservation of government on the basis of a free constitution. —Daniel Webster.

GOV. GREEN AND SEN. LUCAS.

Gov. Green has summoned the legislature to a special session for the purpose of amending Illinois absentee voting laws, that Illinois men and women in service in this country and overseas may exercise the franchise they are fighting to defend. A number of other Republican governors and at least one Democrat, Gov. Arnall of Georgia, have taken similar action.

The governor has approached the problem with but one principle in mind, namely, that everything that can legally be done to facilitate soldier voting must be done. This is the principle of patriotism and ordinary political honesty. It had been suggested that men between 18 and 21, if they are old enough to fight for their country, are old enough to vote. In Illinois it would require a constitutional amendment to accomplish this, so nothing can be done in this respect so far as this year's elections are concerned.

On the other hand, it was felt that the time schedule for qualifying candidates for primaries might make it impossible to get ballots to service men in time for them to take part in party nominations. Gov. Green and his advisers on election law studied the problem and decided that by amending the primary act to shorten filing periods, ballots can be sent to service men in time for them to vote. Unless the minority in the legislature refuses to follow the governor's nonpartisan lead, Illinois service personnel will thus be enabled to vote in the primaries as well as the election.

Gov. Green's conduct is in refreshing contrast to that of Sen. Lucas. The senator also has but one principle, and that is that whatever happens, Mr. Roosevelt should be permitted to appoint a federal election commission to steal votes on his behalf. The intended fraud was unmasked and the bill introduced by Sen. Lucas and his fellow rubber stamp, Sen. Green of Rhode Island, was defeated in the senate. Mr. Lucas is right back, however, with a so-called compromise including the same old Presidential commission. He is indefatigable in his dishonesty.

CONFESSION.

The yearbook of the Carnegie Endowment for International Peace for 1943 contains the following observations about the state of opinion in Chicago:

"There is no city in the country where effective education in the international field is more necessary and more difficult than in Chicago. As capital of the middle west it influences thru its newspapers and radio the entire Mississippi valley, with over half the population of the United States. Its prevailing opinion has often been characterized as isolationist, but perhaps it could better be characterized as indifferent to and suspicious of 'international propaganda' and 'New York colonialism.'"

Accordingly the endowment has been pouring money into its work in this community for the avowed purpose, as the quotation proves, of winning acceptance for the "international propaganda" and the "New York colonialism," to which Chicago and the middle west are presently indifferent. The endowment recognizes that a lot of money will be required to wean the middle west from its devotion to America, but the endowment has a lot.

The statement in the yearbook amounts to a confession of guilt. The money of Carnegie, the man who never ceased being a Scot and never became a whole-souled American, is being used precisely as he intended it should be. Once upon a time he said that "as surely as the sun in the heavens once shone upon Britain and America united, so surely is it one morning to rise, shine upon, and greet again the Reunited States—the British-American union." Freed of its fancy language, that means that America once was a colony of Britain and Mr. Carnegie had $10,000,000 to say that it was going to be a colony again. That was the real purpose for which he set up his endowment, and the 1943 report merely shows that the dead hand is still guiding the expenditure of the money.

In principle the agents of the Carnegie endowment ought to be required to register with the state department as propagandists, but that remedy would have little effect because the department itself is composed largely of amateur colonials who have identified the interests of their country with their own social ambitions. To be received by the European aristocracy they can sacrifice their country's independence and welfare without a qualm.

It is not true, of course, that all of the activities in this area under Carnegie auspices are vicious. Certainly an exception can be made of the Library of International Relations, which has its considerable usefulness. Certainly, too, a great many of the middle westerners who are associated in one way or another with Carnegie internationalism are innocent of any wrong intent, but these people now have been given notice of what the endowment aims to accomplish and they may wish to dissociate themselves from it before it is too late.

KNIGHTS OF THE BATH.

Vice Adm. H. K. Hewitt, commander of the American naval forces in the North African theater, has been named a knight commander of the British order of the bath by King George VI. in recognition of services in the Mediterranean naval operations. He is one of a number of American officers who will receive honorary British knighthood.

The men who created the United States of America out of an aggregation of rebellious British colonies and who wrote the Constitution by which we are governed had some definite ideas about titles and nobility. Section 9 of article 1 of the Constitution says: "No title of nobility shall be granted by the United States. And no person holding any office of profit or trust under them shall, without the consent of the congress, accept of any present, emolument, office, or title of any kind whatever from any king, prince, or foreign state."

This section of the Constitution has not been repealed or amended and congress has not voted on the question of these titles. There is no doubt that the officers of our army and navy deserve the thanks and the gratitude of the British and the rest of the allies for what they have done, but certainly they do not deserve and cannot want foreign titles.

WHICH POLISH BORDER?

American newspapers have told their readers that the Red army has driven the Nazi forces back across the Polish border, but no such announcements have appeared in the journals of Moscow. By their account, their troops still have 100 or 150 miles more to go before they free Russian soil of the invaders.

It all depends on which border you are talking about. The one that Gen. Vatutin's army has crossed is the eastern boundary of the Poland that Hitler invaded in 1939. The border that Moscow has in mind is the line to which Stalin advanced six weeks after the war opened, when the Red army attacked the rear of the beaten and stricken Poles.

This discrepancy has been the occasion of a great deal of agonized concern on the part of the exiled Polish government. It is reported to have come up at Teheran, where Stalin was said to have been quite frank as to his intentions. There was no reason why he should not have been frank, since, as a practical matter, he can take half or all of Poland and nobody, including the Poles, will have the force to throw him out.

Obviously, the British will be in no better position to fight in Poland after Hitler is beaten than they were to carry out Mr. Chamberlain's pledge by rendering direct aid to the Poles in 1939. The only restraint on Stalin is the pledge against territorial aggrandizement in the Atlantic charter, to which he subscribed, and he makes it clear that his subscription did not apply to anything that Russia had already grabbed before the charter was drafted.

Mr. Roosevelt has not had great success in rallying the American people behind the principles of the charter. They sound well but they don't seem to mean much. Mr. Stalin says that he hasn't got to his border yet and Mr. Churchill says that he didn't take office to liquidate the empire. Mr. Roosevelt might have more success in selling his war aims to the American people if there were evidence that he has had any success whatever in selling them to his collaborators. They may have heard of them, but their actions give no evidence that they are interested in them.

PROSPECTS IN OIL.

Ralph T. Zook, president of the Independent Petroleum Association of America, says that if the war continues the nation faces a shortage of half a million barrels of crude oil daily during the last quarter of this year, and that such a shortage can easily force the elimination of all A and B gas ration cards and seriously reduce C card allowances.

Mr. Zook and his association are appealing for the enactment of the Disney bill, already passed by the house, which is intended to stimulate the opening of new oil wells by authorizing a 35 cent a barrel increase in the price of crude oil. He charges that "those who are insisting on 'holding the line' on a basis of political expediency may be placing the security of the United States in jeopardy."

The independent oil operators, Mr. Zook notes, have pleaded for two years for the priorities and price increase that would stimulate prospecting and opening of new wells. "Let us keep the record clear," he says, "that the oil industry has recommended time and time again what, in their opinion, is necessary, and each time it has been refused and repulsed by the same crackpot theory [of subsidies] that is absolutely unworkable."

It is well known that there are wide differences of opinion between the big oil companies and the so-called little fellows, or independent operators. The big companies seem to have the inside track in Washington. One of their men is Mr. Ickes' chief deputy as petroleum administrator for war. Mr. Zook has stated the case for the small operators. If, as he predicts, the nation suffers further reduction in its civilian gasoline allowances during this year, the country will want to know why Mr. Ickes and the administration have not been more sympathetic to those who say that their proposals will avert a petroleum shortage.

PUBLIC IMPROVEMENTS.

One of the classic newspaper fables concerns the editor who had to leave town overnight because he ran the obituary of a prominent but slightly disreputable note shaver under the standing head used for public improvements. The editor, if he is still in hiding, may now return. The national youth administration is dead, liquidated in six months and one day by congressional mandate. We'll keep the head standing, in the hope of further alphabetical mortality.

Editorial of the Day

TWO LESSONS UP.
[Daily Oklahoman.]

Two things we have learned in this pole to pole war of the nations: There is no really nice fighting climate anywhere on earth, and every yard of European ground where a bomb can possibly fall is a vitally important railway center.

Test Your Horse Sense

By Dr. George W. Crane

Select the answers which you consider best. The last problem counts five points. Then look for the correct answers on page 27.

1. Which one of the following is inappropriate in this general grouping?
   Caribbean Atlantic Mediterranean Baltic.
2. The word sanforized should remind one of which one of the following?
   Shirt Hat Suit Shoes.
3. In latitude England is opposite Labrador, yet has much milder climate. The reason is
   South winds Ocean currents Foggy weather Ireland serves as a windbreak.
4. The phrase "a la king" is linked with which one of these?
   Pie Fish Potatoes Chicken.
5. Which one of these normally requires the longest time?
   Idea Guess Theory Thought.
6. The Committee on American History has decided that only 33 dates are sufficiently important to be remembered by the time students have graduated from high school. Ten of these should be known by grammar school pupils. You deserve one point for each correct identification of the five which I have chosen from this grammar school list.
   [a] 1492 [v] Washington's inauguration
   [b] 1519 [w] Plymouth settlement
   [c] 1607 [x] Discovery of America
   [d] 1620 [y] Magellan's voyage
   [e] 1789 [z] Jamestown settlement

Score yourself as follows: 0-2, poor; 3-6, average; 7-8, superior; 9-10, very superior. [Note—The last question counts five points.]

[Reg. U. S. Pat. Ofc.: Copyright: By The Chicago Tribune.]

A LINE O' TYPE OR TWO

Hew to the Line, let the quips fall where they may.
Reg. U. S. Pat. Office

WAR IN FOUR-FIGURE TIME.

This column has a notion that the sinking of the Scharnhorst marked the first time in history that an important naval action was fought north of the Arctic Circle. The latitude seems to have been about 72 degrees north. The bones of the other Scharnhorst of World War I. rest at about 50 degrees south, near the Falkland Islands.

* * *

The four-figure time now in general use in military and naval operations depresses us. It may be granted advantages, such as reduction of the chances of mistake or misunderstanding, but it chills the romantic mood that should invest the narratives of momentous encounters on land and sea. When Adm. Fraser fixes the sinking of the Scharnhorst between 1931 and 1940, which suggests a period of nine years, we have a slight attack of incredulity. On our score card the German battleship passed out between 7:31 and 7:40 p. m.

* * *

If the Scharnhorst had not been playing a lone hand, this incident would have gone into the records as a battle, with the North Cape to give it a name. But as a single ship action on one side, we presume that it was merely an engagement, to be indexed as Scharnhorst vs. Duke of York plus.

* * *

At any rate it had one of the most famous landmarks on the globe. The North Cape looms up 1,000 feet above sea level and has been admired by many tourists to the Land of the Midnight Sun in happier times. The spirit of the great headland of the arctic is probably sending geodynamic messages to its rival of the southern hemisphere, Cape Horn, to this effect: "Hey, brother, my Scharnhorst was bigger than yours!"

A WELCOME GHOST.

When I go walking down the street
A little ghost on four small feet
Runs falteringly my own to meet—
  Scampers and whimpers, stops and begs,
  Turns tail, cuts monkeyshines,
  Gets tangled in my trouser legs,
  Gives trees their countersigns.

When, book in hand, I sit and read,
That same wee ghost, ere I can heed,
Curls by my foot in case of need—
  Content to crouch there, comrade-fashion,
  Or bark, as his dream-eye sees
  Imagined squirrels that rouse his passion
  High in imagined trees.

Or when late home I come, and all
The house is hushed—lo! from the hall
That ghost comes tearing like a small
  Tornado, pommeling rugs and chairs
  With a racket to wake the dead;
  Then, soon as he knows I'm safe, just stares,
  And patters away to bed.

Old age creeps fast—but he crept slow.
He left us all too long ago
For what bright bourn I shall not know;
  But who wouldn't rather be daily friended
  By the omnipresent ghost
  Of a dog he'd lost, than go untended
  By any at all, like most?

Lister Alwood.

All-Star Bill Up Above.

ELYSIAN FIELDS THEATER
Jan. 1, 1944.
FRANK GILLMORE
President Emeritus, Actors' Equity association,
Presents
THE CLASS OF 1943
[July 1, 1942, to June 30, 1943.]
ENSEMBLE OF AMERICAN THEATRICAL CELEBRITIES
Master of Ceremonies,
MR. ALEXANDER WOOLLCOTT
"The Man Who Came to Dinner"
MR. ED BLONDELL
Old Time Vaudeville: "The Lost Boy."
MISS MAY ROBSON
"The Rejuvenation of Aunt Mary"
MR. JAMES T. POWER
"The Messenger Boy"
MISS ALICE NIELSEN
"The Fortune Teller"
MISS LAURA HOPE CREWS
in Scenes from "The Silver Cord"
CURLY BROWN
Protege of the Showmen's League of America
Sword Swallower and Whip Cracker
MR. TULLY MARSHALL
"Paid in Full"
MR. HENRY E. DIXEY
as "Adonis"
MR. GEORGE M. COHAN
and Family
in "Yankee Doodle Dandy"
Guest Artist
RACHMANINOFF

Max of the Second Gallery.

SONG OF A STOUT FELLOW.

Give me the life of storm and strife,
  The winter wind and the rain;
The sleet and hail, and a lonely trail
  To follow o'er mountain and plain.
Give me a bed by a campfire red,
  Beneath the cold, bright moon;
The danceball jades and the escapades
  In a mining town saloon.
Give me a gat and a cowboy hat,
  And bring on your killers and crooks!
I'll take all these, but I'll take them, *please*,
  In a steam-heated flat—in books!

David B. Gibbs.

Dictionary Treasure Hunting.

Still perusing my two new Christmas dictionaries, I have decided:

The most uncomfortable word to contemplate is penury.

The most wicked is quinquagenarian because it makes a 50 year old 'eel twice his age.

Most suggestive of the wide open spaces is view halloo, the cry of a fox hunter.

Most confusing is syzygy.

Most interesting to musicians, hemidemisemiquaver.

Most fun to say, kinnikinnick.

Prettiest when correctly pronounced, lazulite and Hiawatha. Ipse Dixit.

The frost, of late, has been on everything but the pumpkin. CHARLES COLLINS.

How to Keep Well By Dr. Irving S. Cutter

To the limit of space, questions pertaining to the prevention of disease will be answered. Personal replies will be made under proper limitations, when return stamped envelope is inclosed. Dr. Cutter will not make diagnoses or prescribe for individual diseases.

[Copyright: 1944: By The Chicago Tribune.]

A PROMISING INTESTINAL ANTISEPTIC.

SINCE the coming of the sulfa drugs, numerous ailments have been robbed of their terrors. While pneumonia remains a serious threat to life, the recovery rate is far higher thru the use of these chemicals. In addition, meningitis and many types of infections have yielded to their influence.

Recent reports indicate that there is some hope that we are on the trail of a useful intestinal antiseptic. Such a remedy is badly needed. There are tens of thousands of cases of ulcerative colitis and other bacterial disorders of the lower intestine which have a fashion of settling down for a protracted stay.

The modification in question is called "succinylsulfathiazole," or "sulfasuxidine." Because it is so difficult to dissolve, the concentration in the blood is low. But enough is liberated to attack the bacterial flora of the bowel vigorously.

Apparently the only effect of this chemical is upon the contents of the digestive canal and, if present indications are borne out by future performance, physicians will welcome this lifesaving agent. With its aid, acute as well as chronic conditions have been managed successfully. Those prostrated with dysentery have been rendered practically germ-free within a few days. Furthermore, there seems to be far less danger than when sulfadiazine or sulfathiazole, which are also valuable, are prescribed.

What does the drug do? Many microbes cannot grow in its presence. It creates a situation which certain organisms are unable to resist. This is done without poisoning the taker. No cases of kidney damage have been observed. But it is too early to state that there are no toxic manifestations. As we know, some patients are highly susceptible and safety depends upon numerous examinations of the blood cells.

Probably the most spectacular results have been observed in ulceration within the colon. In a fair number of cases, the symptoms have improved dramatically. Since the illness is a long time in coming on and establishing itself, cure may not be expected within a few days. After several weeks of treatment, however, healing of the lesions will be noted. Furthermore, swelling of the tissues subsides. Seldom will it fail to bring about a remission of the disease and perhaps this will be enough, together with careful regulation of the diet and other means adapted to raising resistance, to start the sufferer on the road to recovery.

Surgeons who are called upon to deal with abnormalities of the alimentary canal, particularly involving the large tube, are now employing sulfasuxidine as a part of the preparation of the patient before the trip is made to the operating room. Because of its slow absorption, the product may be utilized for a week beforehand.

As we can understand, the compound should not be resorted to unless it is really required and it may be well to repeat the caution that occasionally one will be encountered who responds unfavorably. Experience thus far tells us that such individuals will be rare indeed and that this new material may be administered in large doses with comparative safety.

FEVER.

G. E. S. writes: You say that the presence of fever indicates that the body is building resistance. In this case, why is an effort made to reduce the temperature?

REPLY.

Because toxins may be produced at too rapid a rate. Furthermore, a high temperature may actually cook the tissues.

A TICKLISH QUESTION.

S. S. writes: The gentleman I am engaged to is not the slightest bit ticklish. This has annoyed me a little. What does it signify?

REPLY.

Merely that he has excellent control over the cutaneous nerves. A desirable attribute which many could acquire with advantage.

NASAL DISCHARGE.

Mrs. W. writes: If a child is too young to blow the nose during a cold, what is the best procedure to prevent infection from spreading?

REPLY.

Keep the nasal orifices clean, using a bit of petroleum jelly. Be sure that the air of the room is moist. Irrigations are not advised.

IN A TOOTH.

W. A. R. writes: What is a pulp stone?

REPLY.

A mass of calcified material within the pulp chamber of a tooth.

COFFEE INTAKE.

L. M. writes: How many cups of coffee may be taken daily without harmful effects?

REPLY.

Much depends upon the nervous response. The average is three.

Test Your Facts Answers

Here are the correct answers to today's "Test Your Facts" questions:

1. [a] Ion Antonescu.
2. [a] Southeastern Asia.
3. [b] Petrol.
4. [a] Orion.

"CHOOSE YOUR WEAPONS"

Front Views & Profiles

By MARCIA WINN

Dealer's Choice.

No more New Deal the leaders say,
  With statement minus ruffle;
O. K. We'll change the nom de plume
  And call it Double Shuffle.

The dealer has the choice, you know,
  In naming kinds of poker,
We'll play our hand with fortitude,
  But let's leave out the joker.

KENT TAYKIT.

Conversation of the Week.

Two pretty Chinese girls were standing with two Chinese boys at the corner of Randolph and Clark streets, trying to decide where to eat. One of the boys pointed up Randolph to a Chinese restaurant. "Let's go over there," he said. "No," one of the girls said, shaking her head. "I'm sick of eating Chinese food." The other girl pointed to a restaurant across the street. "Let's go there!" she cried. "They have wonderful kosher corned beef and the best kosher dill pickles you ever tasted."

Fowl Season.

A 6 year old Winnetka child, Margaret Claire Lestina, broke the wishbone of the New Year's turkey and got the long end, her wish.

"What did you wish for?" the family asked curiously.

"Hamburger every day," she replied.

Hot Stuff.

A young lady we know went to one of the finer silver and china shops in town and bought some silver ice tongs as a Christmas gift for a couple she knew. Last Sunday they asked her up to have a drink with them. She did, and observed with satisfaction that the ice tongs already were being put into action, but she couldn't understand the many sly, laughing remarks directed at her about her "extensive traveling." At last she protested. "What is this?" she asked. Her host picked up the silver ice tongs and turned them over. On the back were stamped the words, "United States Lines."

War Is Tough.

Two dejected soldiers manned the WAC recruiting booth at Sears-Roebuck's loop store. Over their heads, wreathed in stars and stripes, was the legend: "Join the WAC. Release a man for active duty."

Sign Here.

The ultimate in autograph collecting has arrived. A 16 year old girl stopped Doris Bosley, a Travelers Aid worker at the North Western station, and asked for her autograph. Said she was collecting autographs of war workers.

The Language Again.

This has the earmarks of a Goldwynism, but Jonas Perlberg insists it stems from another Hollywood magnate. This gentleman was considering hiring a certain script writer when his assistant interrupted with, "But don't you think he's a bit too caustic?" "I don't care how much he costs," the producer replied. "Get him!"

In the Mail.

"The Christmas eve sky was cold and clear and torn with one bright star, and an elderly Negro with a peg leg futilely pushed and rocked a heavily laden old two wheel cart that had become jammed in the streetcar tracks on West Madison street. A curious crowd of quiet, watching people surrounded him, looking. Finally a well dressed elderly woman in immaculate white gloves, apparently on her way to the North Western station for a suburb, cast a scathing glance at the parasitic onlookers, grasped one of the wagon's handlebars, set her frail shoulder to the cart, and pulled it free. Turning furiously on the curious, she said, 'Why didn't you help him?' and walked quietly off. Somehow when I looked up, the lone star looked brighter."

BUZZ WELLS.

Total War.

An extraordinary piece of letterhead has come this way from a florist. The stationery is covered with green bombers, and a line at the top states: "The brevity of this letter is a contribution to the war effort." The letter is his bill.

VOICE OF THE PEOPLE

Writers should confine themselves to 200 or 300 words. Give full names and addresses. No manuscripts can be returned. Address Voice of the People, The Tribune.

MR. MacDONALD ON FOREIGN POLICY.

Freeport, Ill., Dec. 28.—In view of the furious appeals to prejudice and passion over the part America should play at the coming peace conference, it might do us all good to recall the dispassionate words of a former British premier, Ramsay MacDonald. Speaking at a tea party in the house of commons in 1930, he said:

"They [the Americans] are not going to coöperate with us as allies bound by formal ties. They are not going to commit themselves to European policy and mix themselves up in European messes.

"It is perfectly evident at the same time that wherever and whenever there is a humane flag flying over the world, the thought and heart of America will be there. Our coöperation with America will be active so long as the cause in which we are enlisted is good. We have never been able to say the United States has failed in support of any great humane cause. That is the foundation on which our active coöperation and friendship is to rest."

Active coöperation and friendship, backed by our wise traditional policy of keeping out of European messes—what better program could there be for our delegates to the peace conference?

W. T. HEWETSON.

THE INVASION PERCENTAGES.

Eau Claire, Wis., Dec. 29.—I have read with many misgivings about the 73 per cent of the channel invasion force which the United States is going to furnish when the second front is launched. It has occurred to me that this is entirely out of proportion to the men the British empire will give.

I would like to ask just one question of those in charge of our national policy. Suppose the conditions were reversed, and we were at war where an enemy nation would be attacking us in the United States. Would our generous ally send 3,800,000 men overseas to the United States to help us defend our country if we agreed to furnish a paltry 27 per cent? In addition to that, would they grant us and our allies unlimited lend-lease? E. G. KUEHL.

FURLOUGH RATES.

Chicago, Dec. 16.—Recently my husband was fortunate enough to obtain a furlough. In order to be able to afford the trip home he decided to hitch-hike home and just buy a return ticket. However, when he bought the return ticket he was told that furlough rates are granted only when a round-trip ticket is brought. It hardly seems fair that he could have got a round-trip ticket for $21.05 and a one-way ticket cost $20.37. Why isn't it possible to grant furlough rates for only one way? Quite a number of soldiers are lucky enough to get a ride one way but must buy a ticket in order to get back to camp on time.

MRS. J. W. D.

TURN 'EM IN FOR SCRAP.

Chicago, Dec. 11.—I would like very much to know of any sure fire way of correcting crooked heels—I mean the rubber kind which you wear on shoes.

I have the nasty habit of wearing down only the edges of the rubber heels, while the rest is as good as new. I've tried to concentrate on walking straight and wearing pads, but to no avail. JOHN P. LENHOFF.

SQUARE PEGS.

Chicago, Jan. 1.—If it is not a military secret, I would like to know what kind of an aptitude test our army has for deciding the special university training our boys should have. I have in mind the case of two of my young friends, whom I shall call A and B.

Boy A, before the army called him, and of his own choice, took a year and a half of pre-medical study in one of the local universities. When he was inducted, the army took cognizance of this and put him as an orderly in a large Denver hospital. His ambition has always been to be a doctor, but where is he now? Getting some special engineering training at a western university.

Boy B, from his high school days has had an ambition to be an engineer. Here is part of his letter I received yesterday from an eastern university: "Today all men in the basic engineering course, including myself, were made to take examinations to enter pre-medical schools." Talk about Alice in Wonderland! J. M. VALERIO.

CARELESS SUBWAY GUARD.

Chicago, Dec. 23.—On Wednesday evening, Dec. 22, during the 5:30 rush period on the subway, I was packed with others up to the door sills in the vestibule of car 4413 on a Howard express. At the Lake street station the sliding door of this car failed to close and remained wide open until we reached Clybourn station. In the meantime, without a guard in either car vestibule, we clung together to keep any one from being whisked out of the open door. At Clybourn an irate customer got out to yell at a distant guard about the door, which incidentally was not stuck, just neglected. The indignant riders agreed that something should be done about such carelessness. Hence my squawk. H. E.

IS HE SERIOUS?

Bay Pines, Fla., Dec. 24.—My contention is should the President run again he would be reëlected, unanimously.

The trend of the people shows that he is their choice. Altho I am a registered Republican, I believe that after he resigns to go to Europe as a mediator for peace, his son James ought to take his place in the White House.

NATHAN SCHWARTZ.

SANTA CLAUS WAS AT TEHERAN.

Berwyn, Ill., Dec. 21.—Now that Stalin has been "converted," wonder if he is asking Santa Claus for the second front. J. J. P.

FRIEND OF THE PEOPLE

The volume of Legal Friend mail necessitates printed statements on common questions. No copies or records of the letters or answers are kept. Hence follow-up letters should be complete in themselves. If questions are based on some previously printed problem a clipping of the article should accompany. Most of the replies are mailed. Letters bearing no name are disregarded. A self-addressed envelope will expedite handling.

JOINT SAVINGS.

Chicago, Dec. 28.—[Legal Friend of the People].—Does a joint savings account have to be probated after the death of one of the parties or does the account go to the survivor? W. S.

A joint account would go to the survivor.
TRIBUNE LAW DEPARTMENT.

HOW TO KEEP FROM GROWING OLD

Reprinted from Tribune's collection of Gaar Williams cartoons

WHERE SHELLS FALL IN ITALY, THERE'S NURSE

Angels in G. I. Clothes Toil 24 Hours at Stretch.

[By Wireless to the New York Times and The Chicago Tribune.]

ALGIERS, Jan. 4.—American army nurses serving in combat areas in Italy are working in frontline field hospitals, some as close as three or four miles from the heart of active fighting.

"These frontline nurses who volunteer for duty close to where enemy shells are falling represent the cream of the nurse corps," reported Lt. Col. Bernice M. Wilbur of Boston, Mass., director of nurses for the North African theater of operations. "They're sloshing around today in knee deep mud but not one of them would take a transfer to the rear areas."

Hails Their Devotion.

Lt. Col. Wilbur, who just returned from a month's tour of medical department units in Italy, spoke highly of the courage and devotion to duty of the nurses whose jobs kept them on day and night shifts.

"Cooking a pound of fudge or making a cheese sandwich in their tents is the only form of recreation the girls have," Lt. Col. Wilbur said.

In spite of the fact that the fatigue clad nurses are exposed to enemy fire in the field hospital units only one nurse has been wounded, and she suffered a slight flesh wound of the elbow.

Dangerous Cases Only.

Seriously wounded American soldiers meet their first army nurses often only a few miles from the spot they were wounded. These front line nurses work in special field hospitals set up next to division clearing stations, which handle only the casualties injured so dangerously that they could not be carried farther to rearward evacuation hospitals.

Treating men who already have had two strikes counted against their chances for recovery, the front line nurses work 24 hour shifts and are relieved only when the division to which they are attached is placed in reserve.

"Most of our field hospital nurses are young—they average 25 years of age," said Lt. Col. Wilbur. "They have to have plenty of energy to stand the intense nervous and physical strain."

Wear G. I. Clothing.

Nurses in the forward areas don't wear starched uniforms and jaunty caps, nor do they move about in the trim olive drab uniform of the army nurse corps; most of them prefer plain government issue enlisted men's clothing—shirts, slacks, and heavy shoes—that can give them protection against the worst an Italian winter can offer.

Also earning praise among doctors in all army hospitals are groups of itinerant nurses who travel complete with surgeons and equipment to units needing their services for particular types of surgery or treatment. These two and three nurse teams known as auxiliary surgical teams comprise specialists in chest surgery, head surgery, and shock treatment. They have their own tents, cots, equipment, and instruments, and are completely mobile, being attached to hospitals when needed.

7 FREIGHT CARS LEAVE RAILS.

Brighton, Ill., Jan. 4 [AP].—The locomotive and seven cars of a Peoria to St. Louis freight train of the Alton railroad left the tracks near here today. No one was injured.

80, HE GUARDS PLANT WHERE 5 KIN WORK TO BACK 7 IN ARMY

"Business as usual" was the slogan for John Moeller as he celebrated his 80th birthday this week. And business meant war business to the sprightly octogenarian who has not missed a day as plant protection guard at the Runzel Cord and Wire company in three years.

John Moeller.

The Moeller house at 3752 McLean avenue overflowed with relatives Monday evening.

Just admitting his own relatives to the plant keeps Moeller busy. Two of his sons, Arthur, 40 years old, and Elmer, 44, are department foremen. Another son, Raymond, aged 38, is the plant superintendent. A son-in-law, William Runzel Jr., is president of the company, and another son-in-law, Herman Kracht, is in charge of the stockroom. His children range in age from 34 to 60.

Seven of Moeller's 39 grandchildren are in the army, five of them serving overseas.

OFFICIAL WEATHER FORECAST

The United States weather bureau forecast for today and tomorrow, and yesterday's table of records, follow:

INDIANA: Mostly cloudy Wednesday and Wednesday night, with occasional light rain or drizzle in west and north Wednesday, and snow flurries in north Wednesday night; Thursday, increasing cloudiness; colder Wednesday night and Thursday.

LOWER MICHIGAN: Cloudy Wednesday and Thursday, with occasional light rain or drizzle and snow flurries in west and north Wednesday; colder Thursday.

IOWA: Cloudy Wednesday with occasional snow in southeast and extreme east Wednesday forenoon; followed by partly cloudy Wednesday night; fair Thursday; colder Wednesday and Wednesday night; warmer in northwest and extreme west Thursday.

MINNESOTA: Mostly fair Wednesday and Thursday; colder in south and east central Wednesday; warmer in west Thursday.

Place of observation. State of weather. Jan. 4, 7:30 p. m. Central war time.	Highest last 12 hours...	Lowest last 24 hours...	Precipitation last 24 hrs.
East central states—			
Carbondale, cloudy	42	33	...
CHICAGO, rain	46	18	Tr.
Cincinnati, cloudy	40	34	Tr.
Cleveland, fog	34	32	.02
Columbus, cloudy	38	33	Tr.
Detroit, cloudy	34	23	Tr.
Escanaba, cloudy	34	23	...
Grand Rapids, cloudy	31	21	...
Green Bay, cloudy	37	22	...
Indianapolis, cloudy	39	34	Tr.
Louisville, cloudy	43	36	Tr.
Madison, cloudy	42	18	Tr.
Marquette, cloudy	38	35	...
Memphis, cloudy	48	34	...
Milwaukee, cloudy	35	18	Tr.
Nashville, cloudy	45	38	...
Sault Ste. Marie, cloudy	32	25	...
Traverse City, cloudy	29	16	...
West central states—			
Bismarck, clear	20	11	Tr.
Des Moines, cloudy	32	29	Tr.
Dubuque, cloudy	37	24	...
Duluth, cloudy	26	18	.09
Kansas City, cloudy	35	30	Tr.
Little Rock, cloudy	51	30	...
Minneapolis, cloudy	30	26	...
Oklahoma City, cloudy	48	32	...
Omaha, cloudy	32	30	Tr.
Rapid City, clear	28	20	.05
St. Louis, cloudy	36	26	...
Sioux City, snow	28	17	.03
Wichita, snow	36	31	.01
Williston, clear	18	-3	...
Eastern states—			
Atlanta, cloudy	48	38	Tr.
Boston, rain	38	33	.07
Buffalo, clear	38	25	Tr.
Eastport, clear	34	26	...
New York, rain	40	33	1.44
Philadelphia, cloudy	41	35	.58
Pittsburgh, clear	44	32	.06
Washington, clear	46	37	.18
Gulf states—			
Abilene, clear	61	44	...
Amarillo, clear	45	31	...
Brownsville, cloudy	74	58	...
El Paso, clear	56	29	...
Fort Worth, cloudy	62	44	...
Galveston, cloudy	63	51	...
Jacksonville, clear	62	39	...
Miami, clear	69	52	...
New Orleans, clear	58	40	...
San Antonio, cloudy	66	45	...
Mountain states—			
Albuquerque, cloudy	36	21	Tr.
Boise, cloudy	34	16	...
Cheyenne, clear	24	4	.01
Denver, clear	29	18	Tr.
Havre, cloudy	22	15	Tr.
Helena, cloudy	23	0	...
Phoenix, clear	61	30	...
Pueblo, cloudy	44	14	...
Salt Lake City, cloudy	28	11	.10
Pacific states—			
Fresno, cloudy	51	33	...
Los Angeles, cloudy	62	53	Tr.
San Francisco, cloudy	47	38	.03
Portland, cloudy	36	30	Tr.
San Diego, cloudy	60	48	.01
Seattle, rain	41	28	.05
Spokane, cloudy	34	17	...
Yuma, clear	65	47	...

FRENCH ALGIERS ASSEMBLY GETS BUDGET FOR '44

[By Wireless to the New York Times and The Chicago Tribune.]

ALGIERS, Jan. 4—At the opening session of the French consultative assembly, Pierre Mendes-France, commissioner of finance, submitted his 1944 budget for the empire and the four departments [in Africa] now liberated, providing for an expenditure of $840,000,000.

Nine-tenths of this sum will be devoted to war purposes, according to Mendes-France. About half the sum will be raised by treasury bonds and half from duties and taxes in the colonies and Algeria.

Will Be Offered to Public.

Mendes-France did not indicate the terms of the bonds or how many were outstanding as a result of their issue a year ago by the Giraud regime and later by the French committee. But it is understood the committee intends to practice open market operation thru the banks for half of its funds. The bonds will be issued in the name of the French state altho the committee is not yet recognized as a government. They will then be offered to the public.

Some French observers regard the coming bond issues as a kind of plebiscite which will show how far the possessors of spare cash here will have confidence in the committee's changes of getting fully recognized. This kind of financing is considered inflationary in tendency but not necessarily more so than in other countries in war time, assuming that the committee can make its program stick by inspiring confidence in its future.

Payments to De Gaulle.

Mendes-France replied to criticism of Gen. Charles de Gaulle for accepting British money by saying that the total paid to his organization by the British treasury from August 1940 to June 30, 1943 when such payments were stopped, was $100,000,000.

These advances were secured by frozen French funds in Britain of far greater value. However, they represented merely a "handful of francs" or about what Vichy pays the Germans in 10 days, Mendes-France asserted. He added that the French have aided the allies with colonial bases for troops and that their financial relations with the allies were now good.

DATE WITH ARMY NURSE LEADS TO REUNION IN INDIA

Lt. Martin O'Malley Jr., a navigator in the army air forces, stationed in India, had a date with an army nurse, who remarked to him: "We have a soldier named James O'Malley at my hospital." Martin went to the hospital to visit James, and found the patient was his brother, whom he had supposed was thousands of miles away, in the United States. Martin spent three days of his leave with James, who was recovering from a minor ailment. The story of the accidental meeting of the brothers was told yesterday in a letter which Martin sent to his father, Policeman Martin O'Malley of the East Chicago avenue station. The family home is at 1321 Arthur avenue. Two other sons, John and Eugene, also are in the army.

BIG GAP IN AGES OF NAZI TROOPS, SWEDE REPORTS

STOCKHOLM, Sweden, Jan. 4 (AP).—The Russian winter offensive and the threat of invasion from the west finds Germany's front line troops made up largely of youths of 18 and 19 years and men from 30 to 38, the Berlin correspondent of the Malmo Sydsvenska Dagbladet wrote today.

Hitlerian campaigns to date have "completely destroyed the 10 most useful German military classes" [the 20 to 29 year old groups], said the correspondent, Sven Hansson, who recently returned to Malmo. "On still unbombed advertisment pillars in Berlin," he wrote, "one can read proclamations about the mobilization of boys 16 years of age." [This was a reference to a new decree mobilizing all German youth for war tasks, to be carried out in addition to school duty.]

Hansson said that because of losses Hitler was having difficulty stretching his forces around the "European fortress" for adequate defense.

TODAY'S SAVINGS BUILD TOMORROW'S SECURITY

Save part of your peak wartime income *now*. It may mean your security when war is over. Your savings account is welcome at The First, a solid financial institution with an 80-year-old tradition of courteous service and safety.

The First National Bank of Chicago

Building with Chicago since 1863

Dearborn, Monroe and Clark Streets

MEMBER FEDERAL DEPOSIT INSURANCE CORPORATION

Store Hours, 9:45 to 5:45

Marshall Field & Company

Encore!

Encore . . .

for this warm and wonderful star. It's the rayon and wool robe that everyone loves. Now, we've a brand new shipment in—just in time for the cold January (AND February AND March) nights ahead. In all American Beauty, powder blue; or gray with red piping. 12 to 20.

$17.95

Lounging Apparel
Fifth Floor
Evanston, Oak Park

Store Hours, 9:45 to 5:45

Marshall Field & Company

He's at a southern camp?

then take McMULLEN CLASSICS with you

Simpler than ABC to find exactly the clothes you'll need to join him at that Southern camp. Just come up to our Sports Room and get yourself a share of these McMullen dresses and shirts. Dresses of that same wonderful pre-war chambray which washes and irons like beautiful magic and wears like a government bond investment. And shirts of brightly checked ginghams, white broadcloths, rayons. All notably tailored by this master man's shirt maker who does *your* shirtmaking.

1. Chambray dress with contrasting plaid string ties. Light blue, clover, rose; 10-18. $14.95

2. Chambray dress with self-buttons down the front and a low scalloped neckline, scalloped sleeves. Raspberry, bayberry, aqua, sage, rose; 10-20. $17.95

3. Chambray dress with oval collar, bows and cuffs of pique, pearl buttons from neck to hem down the back. Blueberry, garnet, raspberry; 10-18. $17.95

4. White cotton broadcloth shirt with long or short sleeves, convertible neckline. 30 to 42. $3.95

5. Tailored long sleeve shirt of rayon oxford crepe! White, aqua, gray, yellow, pink, blue, beige; 30 to 42. $7.95

6. White and lightweight rayon crepe shirt with long or short sleeves and convertible neckline. 30 to 42. $5.50

7. Large-check broadcloth with long or short sleeves. Raspberry and gray, blue and pink, aqua and pink, brown and copen; 30 to 40. $5.95

8. Pastel checked gingham shirt in either long or short sleeves. Raspberry and gray, copen and gray, orchid and gray; 30 to 42. $5.95

Sports Room—Sixth Floor
Also Evanston, Oak Park, Lake Forest

[ADVERTISMENT]

In Bed Is Where They Cry

The sophisticated ladies of New York cry in bed about their love problems, just like their small town sisters. Versatile Ilka Chase, author of that lively autobiography, "Past Imperfect," takes them through their paces in her first novel, "In Bed We Cry," $2.50. Miss Hodder, manager of the Palmer House Book Shop, says her customers are finding it one of the most entertaining bits of fiction of the season.

Maisie Hodder

George M. Cohan, "the greatest little guy in the American theater," is the subject of a sparkling new biography by Ward Morehouse. Anyone who ever saw this grand trouper perform, or wishes he had, will enjoy "George M. Cohan, Prince of the American Theater," $3.00.

The newspaper world, like show business, is a fertile field for personalities and anecdotes about them. Chicago's Robert J. Casey has collected true stories and tall tales about the acquaintances of a long writing career, in a book called "Such Interesting People," $3.00. It's humorous and warmly human.

What happens when a Kentucky mountain family collects Private Tussie's $10,000 insurance is told in "Taps for Private Tussie," prize-winning fiction that will give you a lot of laughs. Jesse Stuart wrote it and the price is $2.50. Ask Miss Hodder to show it to you.

The Palmer House Book Shop (Lower Arcade) has the latest nonfiction as well as fiction, and a stock of greeting cards and stationery that's well worth seeing. It's one of the Handy Book & Gift Shops. Others are: Hyde Park (1457 E. Hyde Park); Merchandise Mart; Daily News Bldg.; Post Office News (37 W. Monroe); Board of Trade; Field Bldg.

[ADVERTISMENT]

Milk Mixture for Stomach Ulcer Acids

A recent medical discovery now being used by doctors and hospitals everywhere has proven unusually successful in the treatment of stomach ulcer pains caused from excess acid. It is a harmless preparation yet so effective that in many cases the pains of stomach ulcer acids disappear almost immediately after it is used. Also recommended for gas pains, indigestion and heartburn due to hyperacidity. Sufferers may now try this at home by obtaining a bottle of Lurin, from their druggist. Lurin contains this new discovery in its purest form. Easy to take. Just mix two teaspoonfuls in a half glass of milk. Costs but little. Try a bottle; it must satisfy or money refunded. Lurin for sale by Walgreen, Stineway and drug stores everywhere.

WE BUY DIAMONDS
Get Our Prices Before You Sell
FIDELITY
5 South Clark St.
Ground Floor Morrison Hotel Bldg.

BUY MORE WAR BONDS

3 GIRLS QUIZZED ON DATES WITH SLAIN GUNMAN

One Leads Way to Arrest of Ex-Convict's Pals.

Pandemonium held sway in Town Hall police station yesterday afternoon as three teen aged girls were questioned concerning their acquaintanceship with William Auburn Thompson, 28 year old ex-convict and bandit who was fatally shot by police Sunday.

Smashing a camera and assaulting the photographer was the high spot of the afternoon for Charlene Johnson, 17, of 4552 North Claremont avenue. Her mother, Mrs. Gertrude Johnson, 35, was unable to break another camera, altho she chased a second photographer around the station lobby, beating him on the head with her fists and tearing his clothes.

Bowling Card Clew.

The two other girls were Laverne Fritz, 18, of 4824 North Paulina street, and Judy Oellrich, 19, of 4553 North Claremont avenue.

Dressed in slacks, the three girls munched candy bars and drank coffee out of a quart milk bottle as they recounted how they had met the man who, with two male companions, robbed two hotels Sunday morning and was intercepted after a third holdup in which one of his victims was Sunny Ainsworth, seventh wife of Tommy Manville, the asbestos heir.

"I had a few dates with Billy, and LaVerne had one," Judy explained, "but the one he really went with was Charlene. Sometimes we'd go bowling with him, and the rest of the time on a round of taverns."

Thompson, the girls said, was separated from his wife and their children lived in a "home."

Two Seized at Apartment.

Taking Charlene with them, Policeman William Nolan and Mrs. Mary Reed, policewoman, went to an apartment at 205 East Ontario street, where the girl said she had visited with Thompson.

There the police seized Robert Greenwood, 18, and Richard Thornton, 35, after finding a sawed off .22 caliber rifle under a davenport pillow and 25 .45 caliber bullets under the refrigerator. Also found were a flashlight, two watches, and the broken handle of a pistol with which A. L. Spencer, 45 years old, of 5309 Harper avenue, was believed to have been struck over the head New Year's eve as he attempted to enter his car, parked at Erie and St. Clair streets.

Spencer, office manager in the civil engineering department at the S. N. Neilsen company, 3059 Augusta boulevard, said he was forced into the car by three men, robbed of $105, and let out at Ashland and Fullerton avenues.

Holdup Loot Identified.

A ring found in Greenwood's pocket was identified by Spencer as taken from him in the robbery. Greenwood then told Acting Capt. Robert Welling he would talk and was taken into the captain's office for a statement.

Laverne Fritz revealed she was cruising around in a taxi with another girl and two men early Sunday and that she "just happened to see Thompson shot."

"I saw a policeman chasing a man. Then he dropped and another kept running," she said. "I jumped out to look at the man and then I recognized him. Crying, I ran back and told the taxi driver to take me away."

Dislikes Photos

(Story in adjoining column.)

Charlene Johnson, 17, who smashed photographer's camera in attack after this picture was taken yesterday in Town Hall police station.

Richard Thornton, 35 (left), and Robert Greenwood, 18, seized as accomplices in holdup after accusations by the Johnson girl.

[TRIBUNE Photos.]

Laverne Fritz, 18 (left), and Judy Oellrich, 19, who were questioned about association with accused robbers.

YOUNG MOTHER HELD FOR QUIZ AFTER SHOOTING

A man and a young woman were being held at the detective bureau last night and a soldier was being sought in connection with the shooting of Paul Schmitt, 46 years old, a baker at 535 East 79th street.

Those held are Mrs. Kitty Guiterriz, 26, of 629 South Marshfield avenue, a Persian, mother of an 8 year old girl, and Ralph Cammiso, 30, of 1516 Grenshaw street, a war plant worker. Mrs. Guiterriz was a bystander in the shooting, and Cammiso's car was found near the scene.

Victim's Wife Slain in 1935.

Schmitt, whose wife, Anna Marie, was shot to death by bandits in 1935 in their bakery, then at 7745 Halsted street, was met by three men early yesterday as he was leaving his 79th street shop in company with Mrs. Guiterriz. He was carrying $1,100 in his pockets at the time.

The men ordered him back into his store, but he resisted and was shot in both legs by one of them. They immediately fled, making no attempt to rob him.

Police found Cammiso's car parked near Schmitt's bakery. In it was the uniform of a soldier. Furlough papers in the coat were traced to the 1400 block in Flournoy street, in the general neighborhood of the Cammiso and Guiterriz homes.

Police Hunt for Soldier.

The soldier's parents told Sgt. John Leabeater that their son was A. W. O. L. and had started back to his Texas camp after a warning that he faced charges. Police are searching for him.

Mrs. Guiterriz said she had known Schmitt only a few weeks, and had been out with him two or three times. She denied any wrongdoing. She also denied knowing the men who shot him. She and Cammiso denied knowing each other. Schmitt could not identify Cammiso.

TRIO OF BANDIT GANG ADMITS 25 SHOP ROBBERIES

Three members of a four man gang that had robbed liquor, drug, and food stores on the north and northwest sides in the last six weeks were in custody at the detective bureau yesterday.

They are Frank Mamolella, 17 years old, 3030 Lexington street; Guido Protano, 20, of 2716 Arthington street, and Nick Guido, 22, of 1358 Fillmore street, paroled convict and leader of the gang. Police are seeking the fourth member, known only as Spooks.

Sgt. John Hanrahan at the detective bureau said the three admitted robbing 25 stores.

One of the gang's victims, Frank J. Muth, who owns a tavern at 5740 North Western avenue, stepped up to Protano after last night's showup and, before detectives could intervene, struck Protano in the eye. "That's for the language you used in front of my wife," Muth said.

HUNT NIGHT CLUB CLEW IN SLAYING OF ROAD BUILDER

Believe Crane Worker Killed Over Woman.

Pursuing the theory that Melvin Nicoll, 28 year old crane operator recently returned from the Alaskan highway, was slain in a fight over a woman, police last night canvassed south side night clubs for a clew to the identity of the slayer.

Nicoll's body was found in a vacant lot at 217 Englewood avenue Monday morning, the head mutilated by several blows from an ax or cleaver. He had been seen last in the Club Gayety, 509 West 63d street, at midnight, Sunday.

The slain man's car, a 1941 convertible model, was found wrecked at 45th street and Cicero avenue yesterday.

Family Living in Trailer.

Nicoll's widow, Bertha, and a 5 year old son, Joel, were found living in a trailer at 8244 Archer avenue, Willow Springs.

Mrs. Nicoll is 25 years old and has been married six years. She told Capt. Collins her husband returned Dec. 23 from Alaska, where he had worked on the Alaskan highway since July. She said he brought back $700, which he deposited in a La Grange bank. Since July he had sent her $1,400, she said.

Robbery was discounted as a motive by police because of the viciousness of the attack and because Mrs. Nicoll said he had only 10 or 12 dollars with him when he left home Sunday afternoon.

Inquest Is Continued.

An inquest was opened and then continued to Jan. 25. George Ewalt, 19, of 6565 Yale avenue, testified that he saw Nicoll leave the Club Gayety with a woman about midnight. Charles Metzger, 18, of 308 West 60th street, said he accompanied Nicoll to the club from another tavern at 352 West 63d street, where Nicoll had approached two girls. Later, he said, they both looked for a girl they knew but did not find her.

Miss Roberta Hennessey, 20, of 726 West 64th street, testified she had chatted with Nicoll, but left when he became "fresh."

Bernard Phelan, a bartender at the Gayety club, said he had known Nicoll for a year and served him drinks during the evening.

GET $17 IN GARAGE HOLDUP.

John Davenport, a night attendant in a garage at 3218 Broadway, told police that he was robbed of $17 by two men who entered the garage Monday night. Davenport lives at 1122 Eddy street.

BOOKIE AID, 17, 'WORKING WAY THRU COLLEGE'

Detectives from the police commissioner's office yesterday raided an alleged handbook in the basement of a building at 1504 Morse avenue and arrested eight men and three women.

One of the men arrested was Harry Sommerfield, 17 years old, student at North Park college, Kedzie and Foster avenues, who was booked as cashier. Sommerfield, who resides at 3215 Ainslie street, said he accepted the job to help pay his college expenses.

Harold McCormick, 6954 Greenview avenue, was arrested as keeper of the establishment. Police confiscated racing sheets and other handbook equipment. The nine other persons arrested were booked as inmates. All will appear today in Boys' court.

Why Thousands of Doctors Prescribed

PERTUSSIN for BAD COUGHS

(DUE TO COLDS)

First spoonfuls must bring RELIEF—or money back!

For years — thousands upon thousands of Doctors have prescribed Pertussin to promptly relieve bad coughs caused by colds. Pertussin is not just a mere soothing syrup. This great cough medicine is scientifically prepared to work internally.

Pertussin acts *at once* to relieve coughing spells. Pertussin increases natural secretions in the respiratory tract to soothe dry, cough-torn membranes — it helps loosen annoying phlegm so it's more easily raised.

And Pertussin is such a *sensible* cough remedy! It's entirely free from dope, chloroform and creosote. You may take it as often as needed. *Safe* and *mighty effective* for both old and young. Inexpensive. All drugstores.

If your cough persists—see your Doctor.

WHY MISS THIS FUN? ALL AMERICA DANCES TODAY!

Spend One Hour Today—Dance Tonight!

• Enroll today at Arthur Murray's. Take just one hour's dance lesson right away—and you can go dancing tonight!

Thanks to Arthur Murray's Magic Step you can make the most amazing progress in the briefest possible time. In just a few hours you can do the Rumba, Fox Trot or Waltz with such grace, such smart variations that the best partners will want to dance with you!

So don't wait—right now phone WAB. 8510—or come to the studio. Become a good dancer and step out where the music's gay and the lights are bright. Find you're a new person — confident, happy, sought after, the center of the merry whirl.

Arthur Murray

57 E. JACKSON
(Just West of Michigan)

WEIGHED IN THE BALANCE...

and found Ready and Able!

The new year is under way. What achievements are to be recorded on its pages no one can say.

In looking back on '43 there is great satisfaction in the transportation job that has been done. America's railroads performed brilliantly. Millions of fighting men were moved with clock-like regularity . . . millions of tons of war materials were transported with amazing precision.

But America's railroads live in the present and plan for the future. The achievements of '43, however noteworthy, are history. Laudable, yes, but useful now only insofar as they provide the railroads with the experience necessary for greater and still greater achievement.

And so we have moved into another year, to face with confidence the war job still to be done. It's a big task . . . a tremendous task. But every ROCK ISLAND employe is determined to do his part to see it through. This War for Freedom is our war, too.

As yesterday—and today—so tomorrow ROCK ISLAND'S sole purpose is to provide the finest in transportation.

BUY U. S. WAR BONDS

ROCK ISLAND LINES

ONE OF AMERICA'S RAILROADS—*ALL* UNITED FOR VICTORY

How about doing something for him?

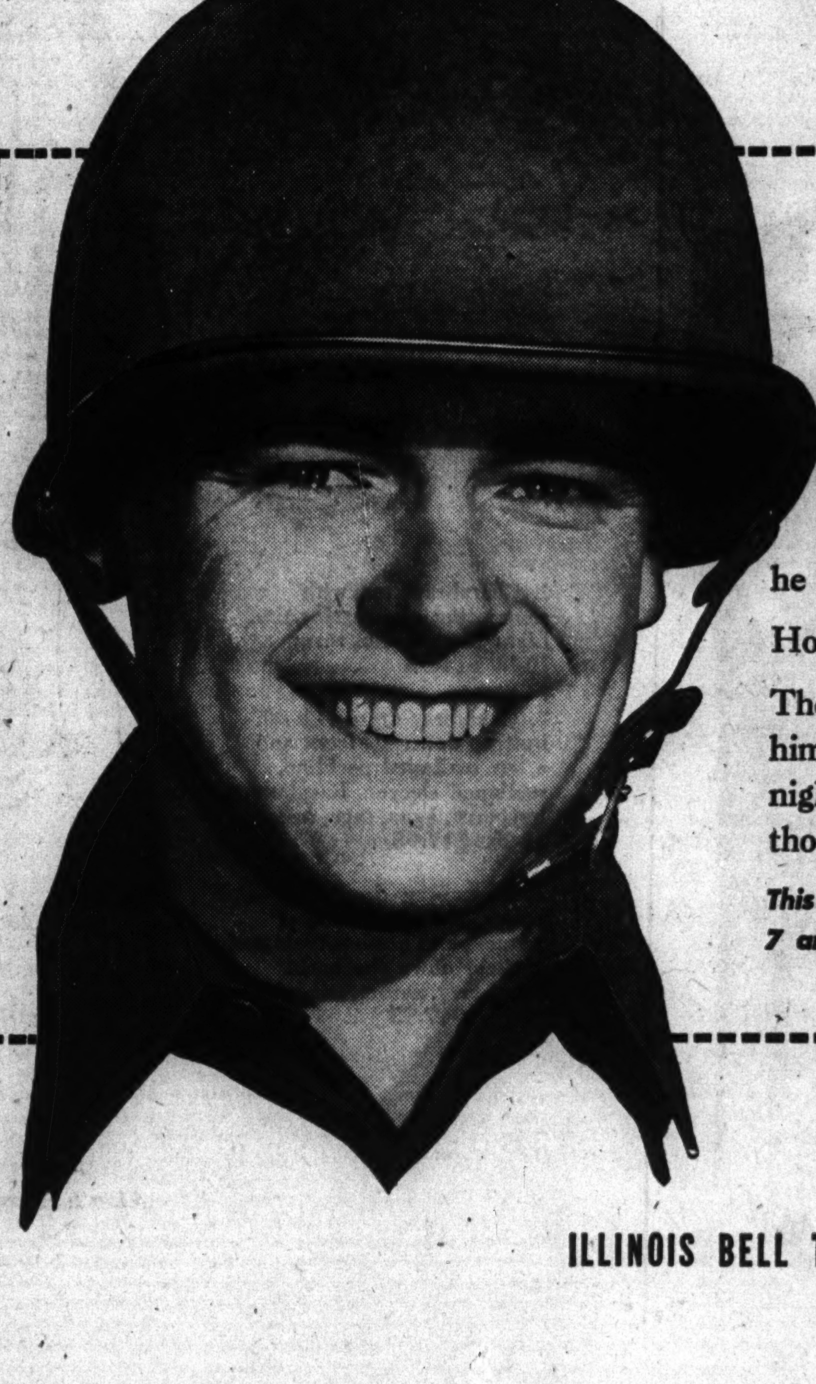

● He's away at camp and he wants to telephone home.

How about giving him a break?

There will be a better chance for him if you will limit your own night-time Long Distance calls to those that are really urgent.

This is especially important between 7 and 10 o'clock each night.

ILLINOIS BELL TELEPHONE COMPANY

FOG CRIPPLES BIG WAR PLANT; CAUSES DEATH

Dodge Work Suspended for 3½ Hours.

(Pictures on back page.)

The pea soup fog and drizzle that closed down over the middle west yesterday indirectly forced the big Dodge Chicago plant of the Chrysler corporation, on the southwest side, to suspend operations for 3½ hours when melting ice caused a short circuit in the main power line to the plant and the wires burned.

Thousands of employes scheduled to leave at 4:30 p. m. were sent home when the wires and their supporting poles collapsed in the intense heat at 3:16 p. m., the electrically driven machines stopped and the lights failed. Those reporting for the night shift stood about in the gloom until 6:52 p. m., when the break was repaired.

Middle West Blanketed.

The fog was termed the "worst of the winter" by the weather bureau. It extended along the lake shore as far north as Green Bay, Wis., and inland to Madison, Wis. To the east, it covered Detroit, Mich., Fort Wayne, Ind., and Columbus, O. It reached south to St. Louis. In Lake county it caused a fatal highway accident.

Chicagoans arrived at their loop jobs as much as half an hour late as buses, street cars, and "L" trains inched carefully thru the murk. Even the subway ran from 7 to 15 minutes late. The airport closed down early the preceding evening as conditions became "zero-zero."

Motorists Evade Danger.

On the highways surrounding Chicago, wary motorists pulled off to the side of the road when visibility shut down to 15 or 20 feet.

Conditions were reported as worst on the west and northwest sides of the city. The fog was lighter near the lake.

It was almost noon before a dull sun peered thru the blanket of fog.

Forecaster H. A. Downes of the weather bureau explained: "The fog resulted from the rapid cooling of the air at the surface of the ground. The ground radiated heat and the air in contact with the surface cooled below the dew point—the temperature at which precipitation begins. It was if the air were a giant wet sponge and when the temperature got low enough the sponge was squeeed, releasing the moisture.

"The heavy fog formed rapidly and there wasn't even a slight breeze to stir it or move it away."

Accidents in This Fog.

A passenger car driven by Harold Vonder, 35 years old, 10612 Sawyer avenue, rammed a Blue Bird bus, halted at a stoplight at 55th street and Cicero avenue. The bus burned but its driver, Edward Wolfangle, 45 years old, 826 South Wabash avenue, got his nine passengers to safety. Vonder suffered bruises and cuts.

In Gurnee, on Grand avenue, near state route 63, a big gasoline truck overturned, exploded, and burned in the heavy fog, killing its driver, Kenneth Pearsall, 45 years old, 1045 Montana street, Chicago. The blaze set fire to a farm house owned by David E. Russell, 70 years old. Russell led his wife, 72, and Miss Eliza McBride, 88 years old, to safety thru a back door. The gasoline truck was operated by the James A. Hannah Motor Truck Service, 4400 Archer avenue, according to Deputy Sheriff Geno Palmeiri of Lake county. The Russell home was built about 1854.

3 SISTERS WED TO 3 OFFICERS IN TRIPLE RITES

(Picture on back page.)

Milwaukee, Wis., Jan. 4 (AP).—In a triple ceremony today, three daughters of Mr. and Mrs. William P. Doucette of Milwaukee were married to young officers of the army, navy, and marine corps. The ceremony united Miss Marie Doucette, 26 years old, and Lt. Warren M. Sparks, Lincoln, Ill., of the army; Miss Catherine Doucette, 24, and Ensign Jerome E. Clifford, Fond du Lac, Wis., of the navy, and Miss Patricia Doucette, 22, and Lt. Robert E. Wagoner, Milwaukee, of the marine corps.

Pope Selects Msgr. Gonzi as Archbishop of Malta

BERNE, Switzerland, Jan. 4 (AP).—The Milan newspaper L'Italia today said Pope Pius XII. had named Msgr. Michele Gonzi as archbishop of Malta, succeeding Msgr. Mauro Caruana, who died Dec. 17. The new archbishop greeted President Roosevelt on the President's visit to the British Mediterranean island early in December. He was born at Vittoriosa, Malta, in 1885 and has been bishop of Gozo since 1924.

CHEST COLD MUSCULAR SORENESS

relieved this 2-action way

If you're suffering from a nasty cold that causes painful, agonizing chest muscle soreness—here's a way to soothing, comforting warmth and relief without dosing yourself with internal drugs or using sticky, messy plasters.

All you do is rub on Pain-Expeller, and this remarkable 2-way action follows. *First*, Pain-Expeller stimulates local blood circulation, helps reduce pain, soreness. *Second*, gives hours of soothing, comforting warmth, helps relieve local congestion, makes breathing easier.

Blessed relief follows this proved way You feel more comfortable. Breathe more freely. Over 18,000,000 bottles have been bought—proof of Pain-Expeller's amazing benefits. So don't suffer one unnecessary moment from chest cold, muscular soreness. Get Pain-Expeller from your druggist today. Costs only 35¢. Look for famous Anchor Trade Mark on genuine package.

FAST, 2-WAY RELIEF FROM ACHES AND PAINS

PAIN-EXPELLER

"Ships are essential to Victory, and we shall continue our job of building them at record pace in 1944"—E. G. GRACE, president, Bethlehem Steel Company

Bethlehem in '43 built 380 fighting and cargo ships.
Value of the year's program equivalent to 1,000 Liberty ships.

* * *

"A SHIP A DAY," with a number to spare, was the record production delivered by Bethlehem in 1943 to the United States Navy, the British Navy and the U. S. Maritime Commission. This program was the greatest in magnitude and diversity ever accomplished by a private builder in the world's history. It marked the fulfillment of a promise made by Bethlehem a year ago to build in 1943 an average of "a ship a day" of major fighting and cargo craft.

The list of ships includes aircraft carriers, cruisers, destroyers, virtually every type of fighting craft, as well as a large number of Liberty ships and other cargo vessels. In addition, Bethlehem ship repair yards converted, repaired, and serviced over 7,000 vessels, a vital contribution toward keeping the Allied fleets in fighting trim.

Measuring the program by Liberty ships a battleship is equal to forty Liberty ships; and the value of the year's work in Bethlehem's shipbuilding division was the equivalent of over 1,000 Liberty ships.

Part of National Program—Bethlehem is permitted to publish these facts as part of our country's total program. Led by the U. S. Navy and the U. S. Maritime Commission, America's shipbuilding in 1943 has been a national triumph of production.

We salute our fellow shipbuilders and their distinguished records.

We thank our thousands of suppliers whose efforts have been essential to our contribution.

We congratulate the men and women in the Bethlehem organization, in shipyards, steel plants, factories, mines, and in every division, all of whom have had a part in this effort.

Harder Task Ahead—The year's work in Bethlehem's shipyards, steel mills and other departments has been done by 300,000 men and women. More will be needed. Already a larger shipbuilding task has been assigned to us for 1944. We shall undertake that job with the knowledge that it must be done, at maximum pace, to hasten the day of Victory.

★ 38 TYPES OF SHIPS ★

Program 70% Fighting Craft; 30% Cargo

Bethlehem's total wartime shipbuilding program includes approximately 1,000 fighting and cargo ships, 70% of the program being in fighting craft, and 30% in cargo. These are of 38 different types including the following:

FIGHTING CRAFT

35,000-Ton Battleship	2,100-Ton Destroyers
13,000-Ton Heavy Cruisers	1,620-Ton Destroyers
10,000-Ton Light Cruisers	Destroyer Escorts
6,000-Ton Light Cruisers	Tank-Landing Craft
27,000-Ton Aircraft Carriers	Infantry-Landing Craft
14,700-Ton Aircraft Carriers	

CARGO SHIPS

Liberty Ships	Other type Cargo Ships
Victory Ships	Single-Screw Tankers
C-1B Cargo Ships	Twin-Screw Tankers
C-3E Cargo Ships	Ore Transfer Ships
C-3 Cargo Combat Ships	Passenger-and-Cargo Ships
Trawlers	Fleet Tugs
25,000-Ton Ore-and-Oil Carriers	

White Collar GIRL

BY RUTH MAC KAY

Fatigue.

Edward J. Kunze, an industrial engineer, has done some research on the effect of the mental attitude of workers on fatigue. He describes work as fatiguing "if its execution requires the expenditure of much disagreeable effort." It is his opinion, then, that the type of work and type of worker have much bearing on whether a certain task is fatiguing. We tire easily when working hard over a project to which an employer is indifferent, or when working on something that turns out unsuccessfully. We "lose ourselves" and do not recognize the onset of fatigue when long, continuous hours result in success.

So far as the mental attitude toward work is concerned, fatigue may be induced by monotony, tho here again individuals differ, and work that is tiringly monotonous to one person may be acceptable to another person who likes to daydream. Physical surroundings, such as light, heat, noise, vibration, and dirt, influence fatigue. And social conditions increase or decrease fatigue as the attitude of the employer and coworkers react upon the performance of the task at hand.

We may not be affected in the least by the opinion of persons in other walks of life. "A well trained cowboy does not look with envy upon a lawyer," just as the lawyer is unconcerned with the cowboy's estimate of "dude" horsemanship. But "we each live in our realm and exalt our own calling," and we are sensitive to those in "our realm."

Resolutions Lost.

What has become of our resolutions
Pure and undefiled?
Not to be absent . . . not to be late . . .
Perhaps they've been misfiled!

Won't some one please look under "R"
And search, if he can find 'em,
And post them up before our eyes
Where we can see and mind 'em?

AR.

Typewriter Drawing.

Would it help WAC recruitment if we drew some drum majorettes?

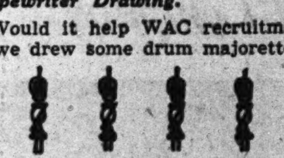

THE R-RUTHLESS WOMAN.

On the Memo Pad.

The Peoples Gas company is counseling its employes to take care of their typewriters, to clean them once a day, to keep hairpins, paper clips, and matches out of all office machinery, and even to take care of chairs, desks, and office items not easily replaceable. . . . Are there any Chicago restaurants following the San Francisco plan of providing restaurant patrons with a paper bag to take home scraps to Fido? The restaurants call them "pet pakits."

Dear Diary BY BECKY

(Reg. U.S. Pat. Off.: Copyright: 1944: By The Chicago Tribune.)

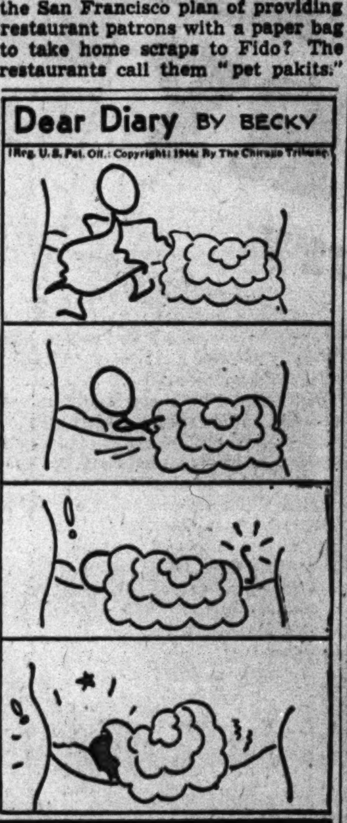

Missions Group Told Protestant War Relief Plan

BY THE REV. JOHN EVANS.

A glimpse of North American Protestantism's preparation for post-war organizational demands thruout the world was given yesterday by Dr. Leslie Moss of New York in a report of progress of the interchurch agency he directs—the Church Committee on Overseas Relief and Reconstruction.

This committee, known as the CCORR, was set up jointly by the foreign missions conference of North America, before which Dr. Moss reported at the conference's 50th annual sessions in the La Salle hotel, and the Federal Council of Churches of Christ in America. The chairman of the committee is Harper Sibley of Rochester, N. Y., business man and former president of the United States Chamber of Commerce.

The CCORR is an interlocking agency which offers channels for administration of relief funds in all parts of the world for the American Bible society, the American committee for Christian refugees, the American Friends [Quakers] service committee, the central bureau for interchurch aid, the central committee for China relief, the International Missionary council, the World Student Christian federation, the war prisoner aid committee of the Y. M. C. A., and emergency and war victim funds of the Y. W. C. A.

Thus the CCORR, thru interchurch agencies, acts for nearly 90 per cent of all Protestants on the North American continent in all post-war reconstruction problems as related to the churches. The report of progress encircled the world. In China, the CCORR has worked out arrangements whereby unattached Chinese church workers are being aided by church funds sent thru the church committee for China relief.

The attention that the India famine situation received in Washington is being watched by the CCORR and it is helping by direct aid to the India Red Cross, and with funds forwarded to the National Christian council of India. The CCORR acted in India for the Friends service committee in the distribution of 20,000 cases of milk.

European and Mediterranean area situations were reported as being worked out in conjunction with the World Council of Churches. Types of aid likely to be needed are being studied. In North Africa "the CCORR was first to make inquiries and obtain reports," and approved three administrative channels for relief.

Women in War Work

By Kate Massee

[TRIBUNE Photo.]

Miss Estelle James, president of a Chicago company engaged 100 per cent in war work.

One of Chicago's most unusual women in war work is Miss Estelle James. She is president of the D. O. James Manufacturing company, 1140 West Monroe street, which makes gears for machine tools, anti-aircraft guns and tanks, and speed reducers for landing barges.

Miss James, who is the wife of Lt. Comdr. Ward E. Guest, commander of a navy Seabee battalion in the Southwest Pacific, became head of the company in 1937, shortly after the death of her father, who founded the firm in 1888.

Behind Miss James' executive ability is long experience in the affairs of the company. She first went to work for it as a high school girl, and held successively positions as typist, stenographer and bookkeeper, and various administrative jobs. Before becoming president, she was secretary to her father.

Miss James had more than business training to equip her for the company presidency. She studied drafting and engineering at Lewis institute, now a division of the Illinois Institute of Technology. She also is a graduate of the Immaculate Conception academy in Davenport, Ia.

There are several other women heads of war plants in the United States, but Miss James is the only woman president of a gear manufacturing company. The D. O. James company, engaged exclusively in war work, received the Army-Navy "E" for production excellence in February, 1942, and a star to add to the flag for continued high production. It is due to receive a second star soon.

Approximately 100 WAVES will be in the first class to be graduated from the naval training station of the WAVES at the Chicago School of Aircraft Instruments, 2200 West Lawrence avenue. The ceremony, at which Lt. Kenneth L. Stuart, commanding officer, will preside, will take place at 8:30 p. m. Monday in the hall of the Berry Memorial Methodist church, 2206 West Giddings street.

The graduates, who have completed a 16 week course in repairing, overhauling, and assembling aircraft instruments of every type, will be assigned to naval air stations. Their present rank is seaman 2d class and all will receive promotions.

Capt. Josephus A. Briggs, chief of staff of the naval air technical training command, of which the aircraft school unit is a function of command, will be the principal speaker at the ceremonies, which will follow a dinner at the school for naval personnel and civilian leaders of the school.

Approximately 320 young women are attending the school in staggered classes.

Church Group Meeting.

The Woman's society of the Congregational church of Winnetka will have Miss Judith Waller, radio director, as guest speaker this afternoon.

Fashion Again Lists Navy Blue as Popular Hue

BY REA SEEGER.

A wave of midwinter blues is sweeping Chicago—fashion's wave of new smart dresses and costumes of winter navy blue fabrics. They are collections of one piece and two piece outfits designed for immediate wear under fur trimmed winter coats or long and short fur coats.

Sleek streamlines, unexaggerated shoulder lines, and straight line skirts follow the line of least resistance against war time rulings. They have enough material to be effective—and not an extra inch.

The snappy accents of snowy white and unusual color make them especially tempting. All those extra white whiffs are detachable, so fine pieces of lace, net, embroidery, and lawn are easily substituted, to change the appearance daily if desired.

Sleek cuffs and outline collars of crisp white pique still perform smoothly with navy blue dresses of extreme simplicity. Without the pique accents, any dress is almost dull; with the fillips of white, the same dress becomes a costume of great distinction, smart for dress-up as well as day time occasions.

Three color combinations are exceptionally attractive, the navy sharply highlighted with white, then with a third color like chartreuse, cerise, or violet. All the new "blues" feature extremely short sleeves, many ending well above the elbow, but there are some three-quarter lengths.

Pleated white frills at the necklines, circular ruffles to continue a round or oval neckline, frisky little bows of either sheer organdy or grosgrain ribbon or braid are small but telling white details that make these brand-new navy blue fashions such a fashion success.

Thru the Looking Glass

If any one ever tries to tell you that "wrinkle plasters" will remove wrinkles you have our permission to laff and laff, like little Audrey.

But the little flesh colored tabs, with sticky stuff on one side, that are moistened and pressed firmly over the flesh where it folds when you frown or squint really have some point to them. There are some on the market now, come to us by way of Hollywood, that a lot of young matrons are using these days—not to cure wrinkles, but to try to prevent them.

These are shaped like wings and are worn just as a little plaster would be to help fight the habit of scowling. When the little tabs are in place, the flesh can't fold into its accustomed frown, because it's stretched tight. People giggled when these things first appeared, but the movie stars, who worry about wrinkles probably more than the rest of us do, took to them seriously, wearing them while they sleep, while they study lines or while they're resting or playing, just to prevent knitting the brows unconsciously.

Now, some women doing certain types of work over which they might frown in absorption are wearing them while they work. A flock of young matrons we know wear them during the day so that the brow and mouth lines won't get the usual work out as they go about their daily chores, disciplining their children, and grubbing away at their housework. They say that anything that keeps them from scowling is perfectly all right with them as wrinkle prevention and they're all for that! So are we.

The flesh colored pink tab, which is strong but light, makes it just about impossible to tense the muscles beneath the tab. If you're a frowner, a squinter, or have the habit of tensing your mouth the little wings of adhesive might be a good investment.

ELEANOR NANGLE.

[For information telephone Eleanor Nangle, Superior 0200.]

Weddings Announced

The marriage of Miss Barbara Renee Bonwit of Miami Beach, Fla., to Capt. Dudley Allen Whitman, son of Mrs. William Francis Whitman and the late Mr. Whitman of Glencoe and Miami Beach, took place Christmas day in the southern city. The bride was attended by her mother, Mrs. Renee Cox Bonwit. After a wedding trip to Palm Beach, Fla., and New Orleans, La., Capt. and Mrs. Whitman will go to Reno, Nev., where he will be stationed with the army air forces. He attended the University of Florida and his bride studied at Hannah Moore academy in Baltimore, Md., and at St. Patrick's school in Miami Beach.

Announcement is made of the marriage Christmas day of Miss Mary Elizabeth Hale, daughter of Mrs. Raleigh Peter Hale of Oglesby avenue and the late Dr. Hale, to George Robert Hamburg of the navy. The bride, a graduate of Lasell Junior college in Auburndale, Mass., attended the University of Chicago and the University of Colorado at Boulder, receiving her degree last June. Mr. Hamburg, whose home is in Beloit, Kas., attended the University of Colorado and enlisted in the navy in 1942. He and his bride will live at Boulder, where he is serving as a chief petty officer.

Mrs. Henry O. Ramsey, wife of the American consul at Manchester, England, has returned to Oak Park, where she is staying for the duration, after a trip to New York for the marriage of her daughter, Sonneva, and Pilot Officer Roy Hensman Munsey of the royal air force. The ceremony took place Dec. 30 in the Little Church Around the Corner in New York, and Samuel Milligan, Mrs. Ramsey's cousin, gave the bride away. Miss Kathleen McFarlane of Charlottesville, Va., and Pilot Officer Jaffrey Whitty of the R. A. F. served as attendants. Mr. Munsey's parents, Mr. and Mrs. E. Hensman Munsey, live in Barnet, England.

The marriage of Miss Ruth Ann Engel of Detroit, Mich., daughter of Mrs. Clara Engel of Riverdale, to Dennis H. R. Frutiger of the naval reserve, son of Dr. and Mrs. A. C. Meyers of Flint, Mich., took place Dec. 26 in St. Paul's Episcopal church. The bride attended the Northern Illinois State Teachers' college and was graduated from the University of Michigan. Mr. Frutiger, a graduate of Flint Junior college, is a senior dental student at the University of Michigan.

The marriage of Miss Harriet Joyce Ravitz, daughter of Dr. and Mrs. Sol E. Ravitz of Addison street, to Irvin White, son of Mr. and Mrs. Joseph White of Omaha, Neb., will take place Jan. 23 in the Blackstone hotel, Omaha. Miss Ravitz is a student at the Chicago Teachers college. Her fiance attended the University of Omaha law school. They will live in Omaha.

Stanley Korshak
SEASON'S FIRST
CLEARANCE
of fall and winter clothes
(Many Suitable for Spring)
Street and Afternoon Dresses
Values to $125
$25, $35, $45
Dinner and Evening Gowns
Values to $150
$20, $30, $40
COATS, SUITS, and FUR-LINED COATS
1/4 to 1/3 Off
FURS greatly reduced
HATS
Values to $35
$5.00 $7.50 $10.00
Shop Early for Best Selection
STANLEY KORSHAK
912 North Michigan Avenue

FORSTMANN'S "WOOLSHIRE"
it's all things to all climates
Wonderful dress gem that fits beautifully into well-traveled wardrobes. As good under furs in Chicago as under the sun in Biloxi. Gently cut from Forstmann's sheerest of wools—in lovely pastels: Blue, green, iris, fiesta. Sizes 12 to 18.
29.95
North Room Dresses, Fourth Floor.

CARSON PIRIE SCOTT & Co.

BLUMS VOGUE
630 SOUTH MICHIGAN
CLEARANCE
of
BLUM'S FINE FURS
workroom designs famous for their value and beauty... outstanding at their regular prices... unbelievable finds in our clearance sale... the group includes mink, broadtail, stone marten, Persian lamb and a host of other chosen furs... all reduced beyond your expectation
A magnificent collection of
Natural Russian Sable and Natural Fisher Scarfs
20% off
All furs subject to 10% excise tax

Specially Priced
TWO PERMANENT WAVES
Two of our most well-liked croquignole oil permanents are very specially priced. Both are bases for lustrous, easy-to-manage coiffures.
★ Ardmore Oil Permanent, reg. 10.00, 7.50
Regular Salon, Third Floor.
★ The Aristo Permanent, reg. 15.00, 12.50
Styling Room, Third Floor.
CARSON PIRIE SCOTT & Co.

Store Hours, 9:45 to 5:45
Marshall Field & Company

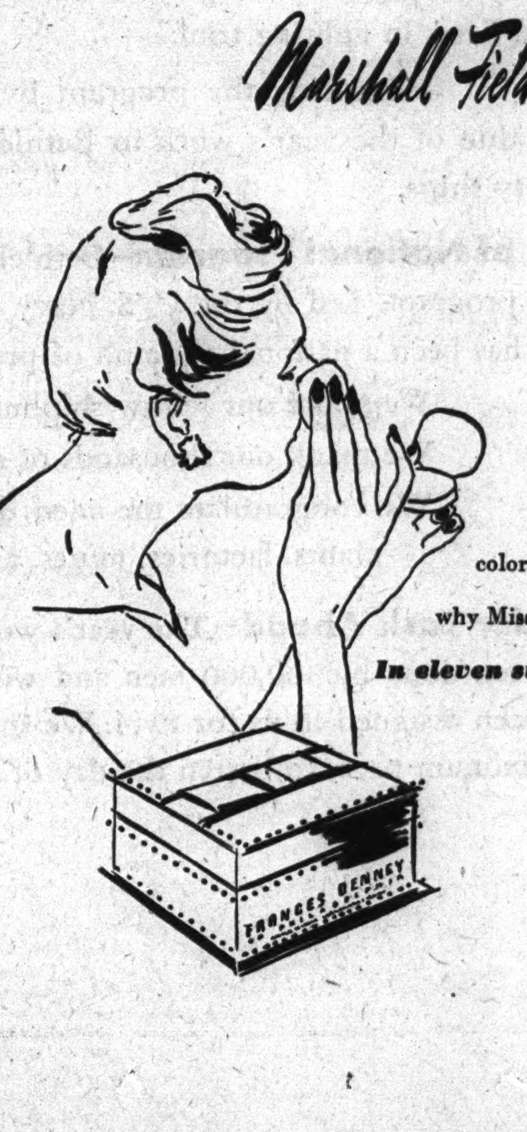

Wear any color you love with
Frances Denney's Powder.
Some costume colors have a negative effect on the skin—they appear to drain the healthy rose tones. Then too, some colors reflect too much coloring. Precisely why Miss Denney has blended her face powders.
In eleven subtle shades, $3 plus federal excise tax
Cosmetics—First Floor, North, State
Also Evanston, Lake Forest
An amount will be added to quoted prices of all our merchandise to cover additional expense due to the Illinois Retailers' Occupation Tax.

Julia Louise Adams Engaged to Henry Bartholomay III.

BY JUDITH CASS.

TWO prominent families whose histories go back to the early years of Chicago are linked in the announcement which Mrs. Charles True Adams of East Division street is making today of the engagement of her daughter, Julia Louise, to Aviation Cadet Henry Bartholomay III. Miss Adams, who is leaving today to return to her classes at Vassar college, is a fifth generation Chicagoan and granddaughter of Mrs. Samuel Adams. Her fiancé, a fourth generation Chicagoan, is the son of Mr. and Mrs. Henry C. Bartholomay of Winnetka and grandson of the Henry Bartholomays of North State parkway.

No party is being given to celebrate the engagement, as Cadet Bartholomay was unable to come from Hondo, Tex., where he expects to receive his commission in the army air forces in February. He and his pretty fiancee, who is known as Judy, were classmates at the North Shore Country day school before she entered Vassar and he went to Harvard. Miss Adams, whose father was the late Charles True Adams, made her debut at a tea at home in 1942, when her family lived in Winnetka.

Both Miss Adams and Cadet Bartholomay have younger brothers. Samuel Adams attends Milton academy and John Lee Adams is a student at the Boys' Latin school, while Bill Bartholomay attends the Country Day school.

Other Engagements.

From Dr. and Mrs. John E. Tritsch of New York comes an announcement of interest, for it concerns the engagement of their daughter, Sally, to Orville Chase Wetmore, son of Mrs. Harold A. Moore of Evanston and grandson of Mrs. Frank O. Wetmore and the late Mr. Wetmore. Young Mr. Wetmore's father, for whom he was named, was the late Ensign Wetmore, who lost his life in the flu epidemic of the last war, just as his son was born.

Miss Tritsch was graduated from the Edgewood Manor school and from Adelphi college in Garden City, N. Y., where she received her degree last June. Mr. Wetmore was graduated from Northwestern university in 1941 and received his doctor's degree in chemistry at New York university last October. He now is doing research work in the du Pont laboratories in Wilmington, Del. The wedding will take place in February.

Mr. and Mrs. Hollis H. Crosby of Crosby, Miss., have announced the engagement of their daughter, Molly, to Aviation Cadet Ralph Scott Taggart, son of Mr. and Mrs. Van C. Taggart of Downers Grove. Miss Crosby is a graduate of the Ethel Walker school in Simsbury, Conn., and now attends Hollins college in Roanoke, Va. Mr. Taggart was graduated from Washington and Lee university and now is stationed at Yale university, where he expects to complete his work in army aerial photography and receive his commission in about a month.

Today's Events.

The Russian Trio will present one of its concerts at 11:30 a. m. today at the Arts club. Entertaining at luncheon later will be Mrs. Louis Leverone, Mrs. Sanford Gifford, Mrs. W. A. Scott, Baroness Violet Wenner, Mrs. Arthur Byfield, and Mrs. Louis Boyson.

The Friends of Drama will celebrate their 21st birthday with a matinée breakfast today in the Hotel Sherman, followed by a visit to "Tomorrow the World," now playing at the Selwyn. There will be a candlelight service in memory of James E. Lukey, whose death this week is the cause of Mrs. Lukey's absence from the meeting today. In the 21 years in which she has been president of the organization she has missed only one other meeting, and she has attended every board meeting. Among the guests today will be Pamela Britton, Walter Donahue, Evelyn Wyckoff, and Harry Stockwell of the cast of "Oklahoma!"

The old and new boards of the Kenilworth center of the Infant Welfare society will meet jointly today in the home of Mrs. Max L. Richards of Evanston to hear reports of the last year's work. Mrs. Enos E. Troyer will head the board for the third successive year, and on her new board of directors are Mrs. Henry C. Champlain III., Mrs. John P. Falconer, Mrs. William Wood, Mrs. Garrett Bergen, Miss Ruth Breen, Mrs. William Ramsay Jr., Mrs. Peter D. Ridenour II., Mrs. Albert Belshe, Mrs. William T. Reed, and Mrs. C. M. Parkin. The center's next monthly meeting is set for Tuesday in the Kenilworth Union church.

Here and There.

S. Douglas Flood Jr. left yesterday afternoon for Washington, D. C., where he will be stationed temporarily, after a month's visit here with his mother, Mrs. Samuel Douglas Flood, and sister, Mrs. Robert H. Gardner. Mr. Flood, who has spent only four months in this country in his more than 10 years in the consular service, recently was American consul at Ceuta, Spanish Morocco. About the first of February Mrs. Gardner hopes to take her young English ward, Michael Benn, to Arizona or California for two and one-half months of sunshine.

Lt. and Mrs. Volney W. Foster, who are having a reunion in Chicago following Lt. Foster's long service in the South Pacific area, hope to go to Palm Beach for a few weeks before he reports for duty in the east. Mrs. Foster's mother, Mrs. Robert C. Orr, now is living in New York.

* *

Welsh Woman's Club.

The Welsh Woman's club will give its annual card party today in Room 500 of the Fine Arts building, following a 12:30 p. m. luncheon.

Ration Roundup

PROCESSED FOODS—Green stamps [book 4] D, E, F good thru Jan. 20; G, H, J good thru Feb. 20.

MEATS, CHEESE, FATS, OILS—Brown stamps [book 3] R valid Dec. 26, S valid Jan. 2, both good thru Jan. 29. Spare stamp 2 [book 4], worth 5 points for fresh pork and all sausage, good thru Jan. 15.

SUGAR—Coupon 29 [book 4] for 5 pounds, expires Jan. 15.

SHOES—Stamp 18 [book 1] and airplane stamp 1 [book 3] each good for one pair of shoes until further notice.

GASOLINE—Coupons 9 in A books expire Jan. 21.

TIRE INSPECTIONS—Feb. 28 last day for B and C card holders; March 31 last day for A card holders.

FUEL OIL—Feb. 7 last day for period 2 coupons, 10 gallons each; March 13 last day for period 3 coupons.

Home Made Peanut Brittle Is Prepared by Mary Meade

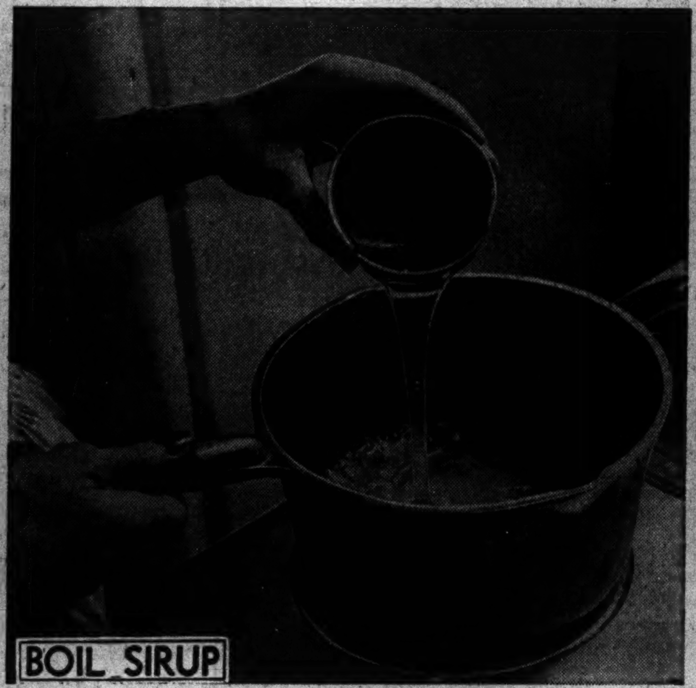

1. Cook 2 cups sugar, 1 cup sirup, and ½ cup water to 280 degrees, medium "crack" stage. A sample dropped into cold water will clink against the cup.

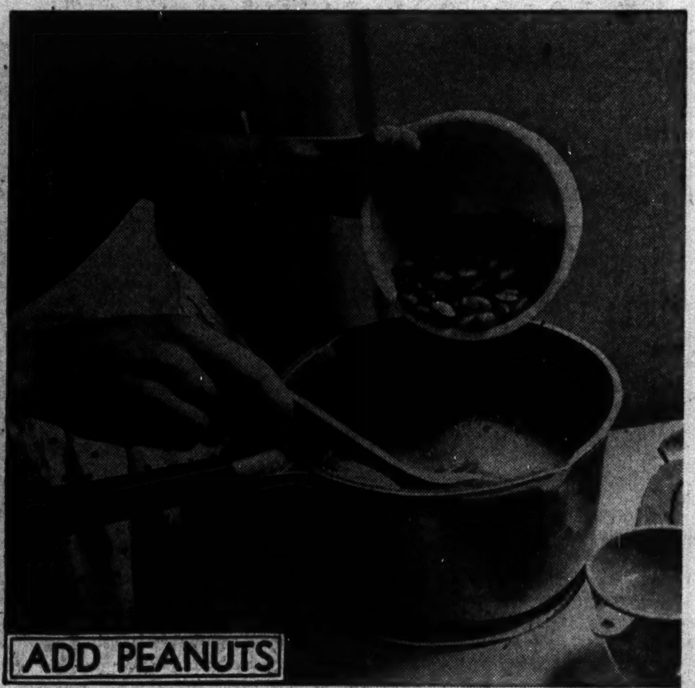

2. Add 2 cups raw peanuts (if you can't get raw ones, use roasted) and let them cook for about 3 minutes, or until light golden brown, in the sirup.

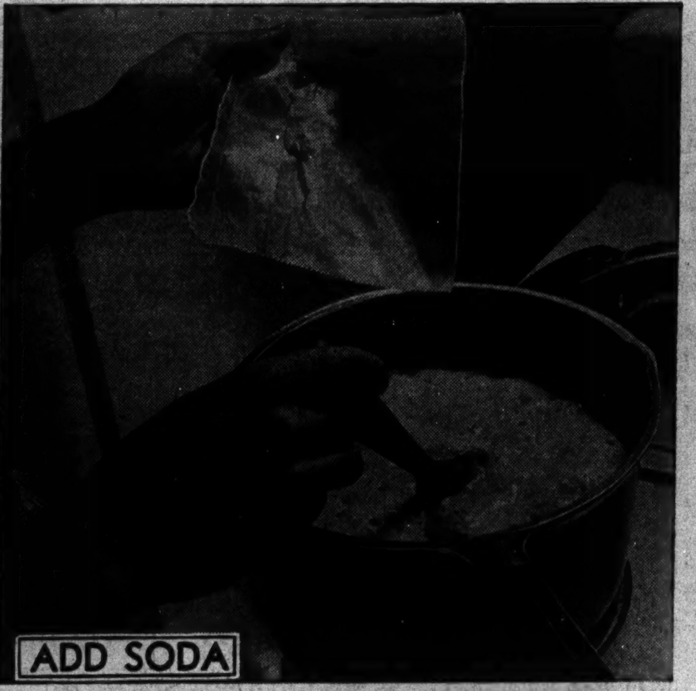

3. Add 2 teaspoons soda and remove at once from heat. Soda causes sirup to bubble furiously and produces a spongy texture. Add 1 teaspoon vanilla and 1 teaspoon butter.

[TRIBUNE Studio Photos.]

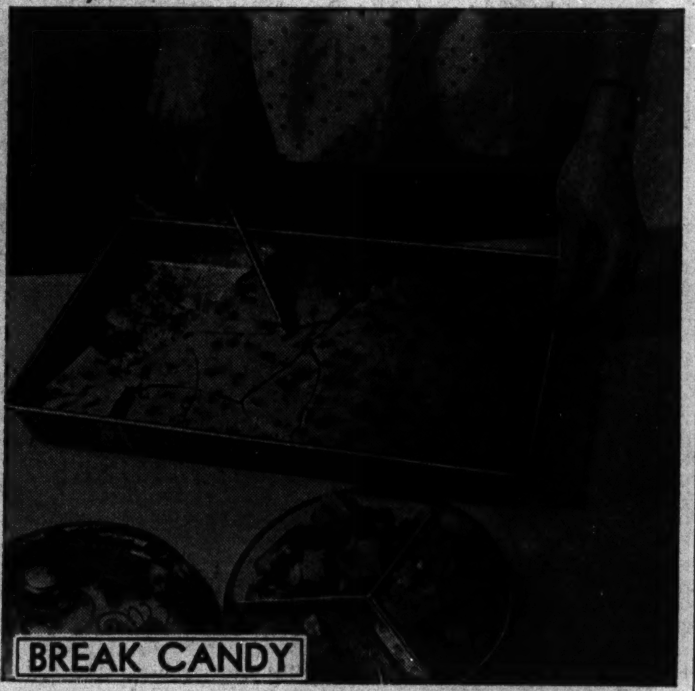

4. As soon as foaming has subsided, pour candy, without stirring, into greased long shallow pan (or two smaller pans) in thin layer. When cold, break into pieces.

(Prepared by Mary Meade.)

Lectures Today

J. L. Stamirowski, "Poland's Role in the Economic and Social Structure of Central Europe," first in "Poland and Polish Affairs" series of Council of Polish-American Professional Organizations, 8 p. m., Woodrow Wilson auditorium, 84 East Randolph street, $3.30 for course, 55 cents single.

Roberta Cramer, "Customs and Costumes," 2 p. m., Chicago Natural History museum, 28 cents.

Helen Parker, "English Doorways," 12:30 p. m., Art institute, free.

Dora B. Somerville, "The Pre-School Child," 8 p. m.; Mary Elizabeth Carroll, "Shakespeare," 7 p. m., Shell school, 31 East Congress street, free.

Woman's Club Will See Films of Latin America

At a meeting of the Chicago Woman's club at 2 p. m. today Robert Friers, foreign correspondent, will present his movies of adventures in Latin America. Mrs. Henry Barrett Chamberlin, president, will introduce the speaker, who has traveled over the world as a reporter and photographer. Tea will be served afterward in the north lounge of the club quarters. At 11:30 a. m. the home and public welfare department will have as guest speakers Dr. Jerome Head, medical director of the Edwards Tuberculosis sanitarium, and Margaret Hays, director of nursing in Chicago and Cook county tuberculosis institutions.

Engagement

Mr. and Mrs. Calvin L. Wiersema of Wallace street announce the engagement of their daughter, Jeanne Elizabeth, to Midshipman Robert W. Cooper, son of Mr. and Mrs. Robert Newton Cooper of Bloomington, Ill. The wedding is planned for Feb. 26. Miss Wiersema attended Illinois Wesleyan university. Her fiancé is completing his naval training at Columbia university.

Art Institute to Show New Series of Movies

The Art Institute has announced a new series of free movies to be shown at 2:30 p. m. each Saturday, beginning this Saturday with two Indian color films, "The Gallup Inter-Tribal Ceremonial," portraying dances, costumes, and ceremonials of the Navajo and other southwestern Indians, and "Navajo Sand-Painting," a record of a medicine man. Other shows this month will include "The Dance in Film," Jan. 15; "Colonial Williamsburg," Jan. 22, and "A Cinema Concert," Jan. 29.

Junior League Will Entertain Radio Group

BY ELEANOR PAGE.

The unique radio repertory group that has grown from the Chicago Junior league's casting list of more than 100 names into a class of 30 selected men and women will be entertained at 8:30 o'clock tonight by the league in its clubrooms in the Ambassador East hotel. Plans will be made at the party for the coming year, which promises to be one of the most successful ones since the league's radio department, now headed by Mrs. Richard M. Lamport, was organized several years ago.

Members of the group, all amateurs, rehearse regularly, and take part in the league's Saturday afternoon broadcasts, "That Men May Live," a series of human interest stories that illustrate the work of 36 public service organizations, all members of the Council of Social Agencies of Chicago. Altho the league has charge of the script writers and supervises the casting and producing, the repertory group is self-governing. Candidates are eligible for membership after they have appeared on one broadcast, and they must maintain regular attendance and a serious attitude to remain on the list. There are auditions each week for prospective members.

Members of the group include a navy lieutenant attached to Abbott hall; Jerome Greenberg, a member of the Chicago school board; Stuart Allen, a postoffice employe; Ray Vingi, a Chicago newspaper man; Bill Vance, a radio producer; Lucille Lorelle, a former light opera star, and Eugene Zemans, who is public relations director of the Goodwill Industries.

Others are Mrs. Robert Warner and Mrs. Raymond Lukins, league members; Miss Emily Goehst, a former member of the league, and Mrs. C. Nicholas Johnson Jr. [Marcy Wescott], former stage actress, who is at home with her parents, Mr. and Mrs. Jay Varnum Wescott, now that Lt. Johnson is serving away with the army.

The league's purpose in organizing the group was to provide amateur talent for public service programs in the city and to afford radio training for those in the group.

$5 PRIZE RECIPE

Liver in Noodle Nest.
[Serves four.]

3 cups cooked, drained noodles
1 pound sliced liver, cut in cubes
2 tablespoons bacon drippings
1 large onion, minced
1 tablespoon green pepper, minced
1 teaspoon flour
½ cup boiling water
Salt, pepper, paprika

Cook noodles in boiling salted water and drain. Meanwhile, fry liver quickly in hot fat. Remove from skillet and brown onion and green pepper in remaining fat, stirring in flour when partially browned. Add water and simmer, stirring constantly, for 5 minutes. Return liver to pan and heat thru. Heap hot noodles on large platter, making nest in center for liver and gravy. MRS. BEATRICE STONE.
Rm. 932, 7 S. Dearborn-st., Chicago.

Send your favorite recipe to: Recipe Contest, Chicago Tribune.

Thursday Menu

BREAKFAST
Grapefruit
Oatmeal
Toast, Apple Butter
Milk Coffee

LUNCH
Dehydrated Noodle or Mushroom Soup
Lettuce and Radish Sandwiches with Mayonnaise
Tangerines Milk

DINNER
Baked Meat Patties in Bacon Rings
Creamed Potatoes
Mashed Rutabagas
Jellied Tomato and Celery Salad
Whole Wheat Bread
Stewed Pears with Wine Sauce
Milk Coffee

Wine sauce: Mix 1 tablespoon cornstarch with ¼ cup cold water, add ¾ cup hot water and cook until thickened. Add 1 cup sweet red wine and juice of ½ a lemon. Sweeten to taste, if desired.

Downstairs at Stevens
Stevens
State near Washington
Downstairs at Stevens

10.95

Twin Bows
make their bow on a "soft" draped dress!

A very feminine dress—with soft lines to flatter your figure. Matching bows double the charm of the low squared neckline and the skirt gets a beautiful break with its graceful side drape. In Black, Blue, Fuchsia, Grey, Aqua and Lilac rayon crepe. 12 to 20. 10.95

Sorry, no mail orders!
Downstairs—State
Approximately 2% will be added to all our marked prices to cover additional cost of doing business in Illinois.
Chas. A. Stevens & Co.
Budget Shops

BLUMS VOGUE
630 SOUTH MICHIGAN

CLEARANCE OF
Fur Lined
COATS
$95 to $350

Blum's collection representing exceptional savings to you .. includes dark and bright colored wools lined with silver muskrat, lapin, nutria squirrel belly, American broadtail lamb, or civet cat... priced according to kind

All furs subject to 10% excise tax Blums-North Blums-Evanston

Store Hours, 9:45 to 5:45

Marshall Field & Company

CLEARANCE
MAGNIFICENT MINK
greatly reduced

These from our regular stocks

2 blended mink coats	$1,495
1 natural mink coat	2,395
2 natural mink coats	2,495
2 natural mink coats	2,695
2 natural mink coats	2,985
1 natural mink coat	3,295
2 natural mink coats	3,495
3 natural mink coats	3,650
1 natural mink coat	3,695
2 natural wild mink stoles	985

Prices plus federal excise tax

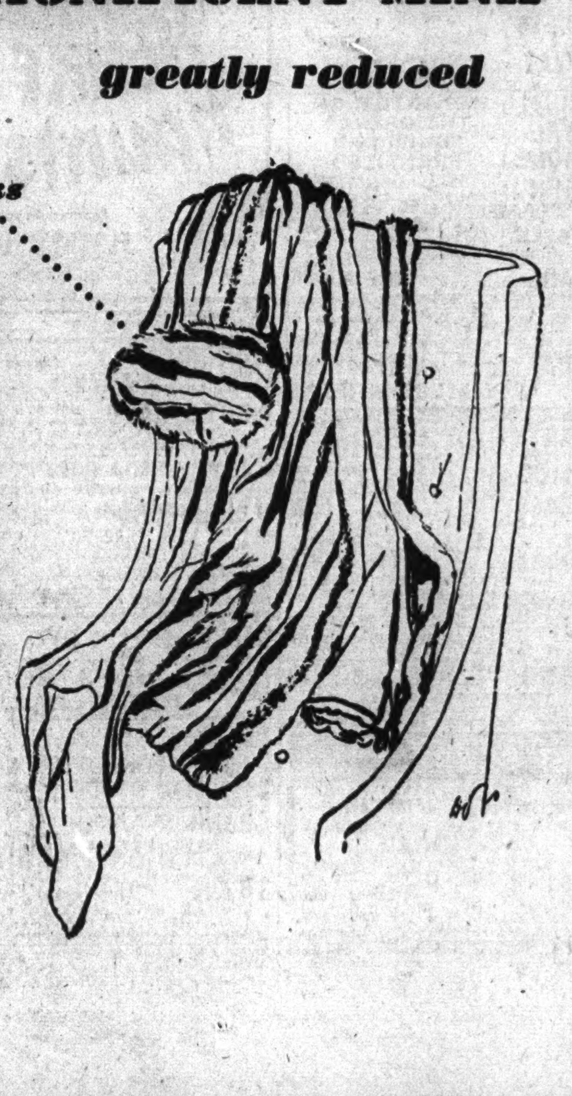

Beautiful furs, backed by the integrity and fashion authority of Marshall Field & Company. Greatly reduced in this once-a-year clearance held by our Fur Salon—Sixth Floor

Downstairs at Stevens
Stevens
State near Washington
Downstairs at Stevens

8.95

if you like "classics," brighten your life with a
Colored Casual

If you wear casual clothes to the office, at home, every chance you get—you'll want this classic of rayon crepe in a luscious winter pastel. Two "jeweled" buttons give it sparkle for Spring. In Aqua, Gold, Blue and melon. 12 to 20. 8.95

Downstairs—Sports
Approximately 2% will be added to all our marked prices to cover additional cost of doing business in Illinois.
Chas. A. Stevens & Co.
Budget Shops

'Courage Stout'

By William MacLeod Raine

(Copyright: 1943: By William MacLeod Raine)

INSTALMENT XLV.
PEACE TERMS DISCUSSED.

A bloodstained towel was tied around Neal's head, but he came to meet them with the same light rhythmic tread she had loved from the first meeting.

His amazed eyes were on the girl, tho his first words were for Miller. "Russ, take Doc Seneca in to Tim."

The doctor dismounted wearily and followed the young rustler into the house. Over his shoulder he snapped, "I'll be doggoned if I spend my life in a saddle riding to patch up men you fellows shoot so fast I can't get any sleep."

To Eleanor, Neal asked, "What are you doing here?"

She answered, a sob in her voice, "I couldn't stay away, Neal."

So pathetically weary did she look, hanging to the saddle horn with both hands, so slender and young and troubled, that his critical stiffness relaxed. He lifted her to the ground and she went into his arms as a homing dove does to its nest.

"O, Neal—Neal!" she cried. "It's been so dreadful. I was afraid that I thought—"

He held her close, kissing her soft, disordered hair, laughing at her fears.

Pete Driskill returned from stabling the horses. "Not wanting to butt in on a happy reunion," he drawled with some embarrassment, "I hate to mention that a passle of hurry-up gents are headin' this way to pay us a call."

Neal looked over the shoulder of the girl. A straggling line of riders was coming down the long ledge trail into the valley. He flung a swift question at Eleanor.

"Did you hear of any relief posses coming into the gap?"

"Bob Muir was organizing one when we left Sundog. He's probably at the pass now, waiting for a guide."

"Get Miller into the saddle again, Pete. That boy has been on a bronc's back without any rest for a full day and night, but he has to get back to the pass and bring here any posses he finds there. Tell him to take my Keno. And tell him to get a hump on him or his rustler friends will cut him off before he gets started."

Driskill saddled while Miller slapped together some bread and meat sandwiches. He would have liked a cup of strong coffee, but there was no time for that. He had scarcely reached the pines before the first of the outlaws drew up three hundred yards from the house to wait for the others.

"What are we going to do?" Eleanor asked. She and Neal were together. Nothing could hurt them now.

"We're glad to hold the fort if we have to do it. I'm going to make it plain to the enemy that if they did manage to break in, Cad Clemson would be defunct."

She looked at him, startled. "Do you mean you would —?"

"We'll cross that bridge when we come to it."

He pushed heavy bars into their sockets to bolt the door. Thick shutters had been fastened over the windows. The house walls were of log. Small loopholes had been bored at convenient intervals thru which riflemen could fire at an approaching enemy.

Neal left Driskill to watch the foe while he and Eleanor went into the room where Tim Owen was lying.

She said, "I've come to nurse you, Tim."

"That's what he's going to need," Seneca told her. "Good nursing will fix him. The bullet went thru his shoulder and missed the lung, but in a month he'll be as good as new."

"That's fine, Doc." Neal said, tremendously relieved. "Fix him up good and send the bill to the K-B ranch."

MacGowan walked into the next room. Cad Clemson lay tied on a cot. "You'll be glad to know," Neal told him, "that you won't need to worry about Tim for an hour or so. Yore boys are here making us a nice neighborly call. Inside of a reasonable time you'll either be ready for a wooden box or you'll be after them for botching up this job."

"I could fix this up in two shakes of a cow's tail if you would let me talk with them," Clemson pleaded. "No use starting any more shooting. We've always been friends."

"If I need you, I'll let you know," Neal answered, his words falling cold as the wind sweeping a glacier. "You're a hostage, Clemson. If that bunch of outlaws ever break in here they will find you dead. I may let you talk to some of them. In that case, back my play, no matter what it is."

From the front door Pete Driskill shouted back to Neal. "Guy coming forward making peace signs. I believe it's Allen Dunn."

Dunn was moving toward the house, waving a red bandanna handkerchief. He carried no rifle. His revolver belt he had discarded. About 40 yards back of him Neal caught a glint of sunlight from the barrel of a Winchester. It was in the hands of a sharpshooter crouched back of a cottonwood. Two other men were skirting the edge of the valley.

"Want to have a pow-wow with you, Neal," shouted Dunn.

"Good enough," MacGowan called back thru the peek-hole. "And yore friends sneaking back to get in our rear—what do they want?"

Dunn waved back to the outlaws. "Stay where you're at, boys," he told them.

Pete unbarred the door. "Come right in to our hacienda," he said with a grin. "Sure swell to have you drap in this lovely mornin'. We got a nice place here, and we're always pleased to welcome visitors suitably."

The lank saturnine rustler did not answer Driskill's ironic cheerfulness in the same spirit. He looked at Pete, then at Neal, and said sourly, "You fellows have got yoreselves in a spot."

Neal adopted the lighthearted gayety of Driskill. It was always a good policy to let the enemy know that your morale was of the best. "News to us," he replied. "We're in a place built for a siege, kindness of Cad Clemson, with plenty of provisions and ammunition. There's a well in the house. And we have our own personal doctor to look after us if any of us catch the measles or any other little sickness."

"What personal doctor?" Dunn demanded.

"Doctor Seneca. He's busy right now, but you'll meet him before you go."

"Why did you have to come buttin' in on this, Neal?" Dunn wanted to know sourly. "These raiding cattlemen aren't any friends of you or Pete."

[Continued tomorrow.]

WHO KILLED James Paradine? That's the puzzle in "The Clock Strikes Twelve," by Patricia Wentworth—exciting new mystery starting Monday in The Chicago Tribune. Don't miss it!

According to Culbertson

[Copyright: 1944: by Ely Culbertson.]

It is patently foolish to depend on two different plays—finesses, for example—to be successful, when a little luck in one direction is all that is needed. Consider this case.

South, dealer.
Both sides vulnerable.

NORTH
♠ 6 4 2
♥ 9 5 3
♦ A 7 3
♣ A 7 3 2

WEST
♠ K J 9
♥ Q 6 4
♦ K 6 4
♣ Q J 10 6

EAST
♠ Q 10 5
♥ 8 2
♦ 10 9 8 3
♣ K 9 5 4

SOUTH
♠ A 8 7 3
♥ A K J 10 7
♦ Q J 2
♣ 8

The bidding:

South	West	North	East
1 heart	Pass	1 no trump	Pass
3 hearts	Pass	4 hearts	

West opened the club queen. The ace won, and declarer immediately took a trump finesse. When it lost and a club was returned, the contract was up the flue. Declarer did not have enough trumps to draw those outstanding and set up his long spade while controling continued club leads from the opponents.

There were other matters that urgently required declarer's attention before he could afford even to touch the trump suit, let alone try a finesse. At the second trick a spade should have been led and passed. West would win and return a club which declarer would ruff. Now South should cash the spade ace and lead a third round of spades. Again he would have to ruff a club, but he would nevertheless be on solid ground. At this point the diamond finesse, always unavoidable, would be in order. Whether or not West covered the queen, declarer would collect two diamond tricks, then cash the ace and king of trumps, quite content to leave the queen at large. For now the established fourth spade would be led and dummy's last diamond neatly discarded. West, holding the blank queen of trumps, would be powerless to prevent dummy from ruffing a diamond for the fulfilling trick.

Send bridge problems to Culbertson, care of The Tribune. Inclose self-addressed stamped envelope.

Household Forum

By Louise Bargelt

Lucille G., Evanston—More than once I have applied a monogram over a tear in a shirt, blouse, etc. It is good comouflage.

Mrs. Ted T., Chicago—I am new at laundering but have already learned to wrap all pieces that aren't very color-fast in waxed paper, until it is time to iron them.

Kitty H., Muskegon, Mich. — I keep my leather bags gleaming and soft by rubbing them occasionally with paste wax. My good bags—and I had three given me this Christmas— I'll keep in cellophane covers.

Now—Pleas—Your—Idea!

GASOLINE ALLEY

ORPHAN ANNIE

WINNIE WINKLE

DOWNTOWN — DOWNTOWN

TODAY—2 FINE FEATURES! Open 8:45 A.M. Pr. Chg. 12 & 5
APOLLO
The GREAT AMERICAN PICTURE!
Love that fills the empty heart with song!
Faith that moves mountains and stirs souls!
Courage shining with hope . . . brave and enduring!
MacKinlay Kantor's magnificent story of two people who loved and lost—and loved again!
"HAPPY LAND"
20th Century-Fox's thrilling drama
DON AMECHE
FRANCES DEE · HARRY CAREY
ANN RUTHERFORD
plus it's screamingly funny... and we mean SCREAMING!
Ghosts, haunts and ghouls . . . to make you scream with terror—and delight!
"HENRY ALDRICH haunts A HOUSE"
Paramount's spine-tingler
JIMMY LYDON
Charles Smith · John Litel

DOWNTOWN
RKO PALACE Open 8:45
Jean ARTHUR John WAYNE in "A Lady Takes a Chance"
LOVE AND LAUGHS ON THE LOOSE!
CHARLES WINNINGER PHIL SILVERS
"GANGWAY for TOMORROW"

Op. 8:45 RKO GRAND CLARK NR. RANDOLPH
IT HAS NO EQUAL!
"FLESH AND FANTASY"
CHARLES BOYER · BARBARA STANWYCK
EDWARD G. ROBINSON
CHARLES WINNINGER
ROBERT CUMMINGS
ROBERT BENCHLEY
BETTY FIELD
Plus Musical CO-HIT "MOONLIGHT IN VERMONT" with GLORIA JEAN

WOODS RAND. DEAR. 7:45 A. M. CON'T.
ALAN LADD
JACK LaRUE, JOAN WOODBURY
GANGS, INC.
FORMERLY "PAPER BULLETS"
Plus Count Basie and Band
"CHOO CHOO SWING"
LATE SHOWS! MIDNIGHT TO 6 A. M.

DOWNTOWN — DOWNTOWN
BUY WAR BONDS IN BALABAN & KATZ THEATERS

CHICAGO Open 9:30 a. m. Pr. Chg. 12 & 5 Late Show 9:40 P. M.
Dorothy LAMOUR · Dick POWELL · Victor MOORE
"RIDING HIGH"
Paramount's hit in technicolor
STAGE Balaban & Katz vivid, gay Holiday Week Revue

STATE-LAKE Open 8:45 A. M. Pr. Chg. 12 & 5
40 Stars 3 Bands!
MGM's Musical Comedy
John Boles · Kathryn Grayson
Mickey Rooney · Judy Garland
Ann Sothern · · Red Skelton
"THOUSANDS CHEER" in technicolor

UNITED ARTISTS Open 8:45 A. M. Pr. Chg. 12 & 5
Olivia De HAVILLAND
Robert CUMMINGS
CHARLES COBURN
"PRINCESS O'ROURKE"
Extra! VELOZ & YOLANDA in "Cavalcade of Dance"

ROOSEVELT Open 8:45 A. M. Pr. Chg. 12 & 5
HUMPHREY BOGART smashes thru in 'SAHARA'
J. Carrol Naish

GARRICK Open 7:50 a.m. Pr. Chg. 12 & 5 LAST DAY!
ROARING TWO-GUN ADVENTURE!
"THE KANSAN"
Richard Dix
Jane Wyatt · Albert Dekker
PLUS
A pistol-packing, laugh-tackin' two-gun thriller!
"PISTOL PACKIN' MAMA"
Ruth Terry · Robt. Livingston

BUY WAR BONDS ★ BUY WAR BONDS ★ BUY WAR BONDS ★

2 ACE THRILLERS! Tomorrow 8 a. m. GARRICK RANDOLPH NR. CLARK
They never say "NO!" to a dare!
Wild, rampaging youth . . . drink-crazy . . . sex-mad . . . reckless kids running wild!
"Where Are Your Children?"
Monogram's blasting drama
JACKIE COOPER
Patricia Morison
Gale Storm
plus
WHO IS THIS MAN? Lover or killer her every moment with him fraught with horror!
Monogram's mystery
"The UNKNOWN GUEST"
Victor Jory · Pamela Blake

ORIENTAL RANDOLPH NEAR STATE OPEN 10 A. M. 31c to 1, 36c to 6:30 59c Aft. · Plus Tax
ON STAGE
Road-Show Hit!
"PIN-UP GIRLS"
CO. of 50 · 10 SCENES
24 GIRLS
SCREEN "NEVER A DULL MOMENT" THE RITZ BROS.

STUDIO AMERICA'S AMAZING MOVIE THEATRE VAN BUREN at MICHIGAN OPENS 9:45 A. M.
Paramount PROUDLY PRESENTS 20 GREAT STARS 2 OF THE BIGGEST HITS
"UNION PACIFIC"
BARBARA STANWYCK and JOEL McCREA
"COLLEGE SWING"
Betty Grable BOB HOPE
George Burns Gracie Allen Martha Raye
Jackie Coogan

2 BEST AT THE McVickers MAD. STATE
DOROTHY McGUIRE · ROBERT YOUNG
"CLAUDIA"
JOHN GARFIELD
MAUREEN O'HARA
"Fallen Sparrow"
Op. 8:45 27c to 1 36c to 6:30

MONROE MONROE AT DEARBORN
"SO PROUDLY WE HAIL"
CLAUDETTE COLBERT
PAULETTE GODDARD
VERONICA LAKE
"Campus Rhythm"
JOHNNY DOWNS
GALE STORM

CLARK CLARK AT MADISON MIDNITE SHOW
ALLAN JONES in "You're a Lucky Fellow, Mr. Smith"
CECIL KELLAWAY in "GOOD FELLOWS"

LA SALLE Madison-Clark—LATE SHOW FIRST RUN WAR NEWS
WENDY BARRIE "FOLLIES GIRL"
FRANK BUCK'S "TIGER FANGS" New Thrills!

World PLAYHOUSE 410 S. Michigan
Cont. from 11:15—30c to 1 P. M.
It's a Double Premiere!
'LENINGRAD MUSIC HALL' With Leningrad Ballet Great Tenor Lemeshev
'LAD FROM OUR TOWN' Tender Love of a Boy and Girl!

RIALTO 30c to 1—BIG STAGE SHOW with MISS DIANA VAN DYNE
Valerie PARKS—Sandra SEXTON
Taffy O'TOOLE—Gloria TRAYLOR
Betty Grable Robert Young "Sweet Rosie O'Grady"

NORTH
The ESQUIRE OAK NEAR MICHIGAN
Park Free, Oak and Dearborn Only
"SWEET ROSIE O'GRADY"
In Technicolor
BETTY GRABLE ROBERT YOUNG
ADOLPHE MENJOU, Reginald GARDINER
And THE ESQUIRE HOUR
Feature at 2:29, 4:28, 6:27, 8:26 and 10:30

Cinema CHICAGO & MICHIGAN
review 7:55—9:55 feature 6:30 8:30—10:30
Claudette Colbert—Mary Astor in a racy, unorthodox light comedy
"Palm Beach Story"

CALO 5404 N. CLARK. OPEN 5:00 BARBARA STANWYCK
Gary Cooper, "BALL OF FIRE"
Also "VALLEY OF THE GIANTS"

ADELPHI 7074 N. Clark. Open 6:00 "ADVENTURE IN IRAQ"
Edw. G. Robinson, "DESTROYER"
Musical Laff Hit! "PETTICOAT LARCENY"

BRYN MAWR At Bryn Mawr "L" Op. 1 Bette Davis, Paul Lukas, "WATCH ON THE RHINE" & Cecil Kellaway, Helen Walker, "GOODFELLOWS"

LANE COURT OPEN 1:30 ARMITAGE AT CLARK
VAN HEFLIN in "GRAND CENTRAL MURDER"
"Kid Glove Killer"—Oven Glassware to Ladies Free

RIDGE 1550 Devon. Op. 1:30. Last Day C. Winninger, 'BEYOND TOMORROW'
GINGER ROGERS DENNIS MORGAN "KITTY FOYLE"

SUBURBAN — MAYWOOD
LIDO DOORS OPEN 12:30 DON WOODS "HI YA, SAILOR"
Chester Morris, "TORNADO"

SUBURBAN — OAK PARK
LAMAR Marion at Lake "L" TECHNICOLOR! ROBERT YOUNG BETTY GRABLE, "SWEET ROSIE O'GRADY" CHESTER MORRIS, JOE SAWYER, "TORNADO"
LAKE Lake & Marion IN TECHNICOLOR! HARRY JAMES & ORCH. LUCILLE BALL, "BEST FOOT FORWARD" "BUCKSKIN FRONTIER" RICHARD DIX

FOREST PARK
FOREST Doors Open 1:00. ALLAN JONES "YOU'RE A LUCKY FELLOW" RICHARD DIX, "BUCKSKIN FRONTIER"

ELMWOOD PARK
ELM 7540 Grand Ave. Donald O'Connor in "TOP MAN" BETTE DAVIS, "WATCH on the RHINE"

BLUE ISLAND
NEW LYRIC Open 1—SUSANNA FOSTER "PHANTOM of the OPERA" Plus 'YOU'RE A LUCKY FELLOW, MR. SMITH'

NORTH
BUY WAR BONDS AND STAMPS at all Balaban & Katz Official Issuing Agents Theaters

UPTOWN BROADWAY LAWRENCE
Starts 1:30—30 STARS! 1000 SHOWS IN ONE!
"Thank Your Lucky Stars"
Plus OLSEN and JOHNSON in "CRAZY HOUSE"

GRANADA SHERIDAN & DEVON
Starts 2:00—PAT O'BRIEN, RUTH WARRICK
"THE IRON MAJOR"
Plus TED LEWIS and His ORCHESTRA in 'IS EVERYBODY HAPPY?'

RIVIERA BROADWAY LAWRENCE
Open 1:30—JOHN WAYNE, MARTHA SCOTT
"IN OLD OKLAHOMA"
Plus KENNY BAKER, JEFF DONNELL in DOUGHBOYS in IRELAND

CENTURY, NORTOWN, PANTHEON "ABOVE SUSPICION" & "FALLEN SPARROW"
NORSHORE, BELMONT "SWEET ROSIE O'GRADY" & "TORNADO"
COVENT 2653 N. Clark, CINE' 2516 Devon, LAKESIDE 4728 Sheridan — BETTE DAVIS PAUL LUKAS "WATCH ON THE RHINE" & "GOOD FELLOWS"
HOWARD NELSON EDDY SUSANNA FOSTER, "PHANTOM of the OPERA" plus "YOU'RE A LUCKY FELLOW, MR. SMITH"

● SHERIDAN 4038 SHERIDAN ROAD PAULETTE GODDARD Claudette COLBERT, "SO PROUDLY WE HAIL" TOM CONWAY in "THE SEVENTH VICTIM"
● VOGUE 3812 Bdwy. ● DEVON 6225 Bdwy. ● BUCK'M 3319 N. Clark — HARRY JAMES & Orch. LUCILLE BALL "BEST FOOT FORWARD" Richard Dix "Buckskin Frontier"
● MODE 3912 Sher. LORETTA YOUNG MELVYN DOUGLAS "HE STAYED FOR BREAKFAST" & Janet Blair JOAN BLONDELL, "3 GIRLS ABOUT TOWN"
● 400 6746 SHERIDAN—JOAN LESLIE Fred Astaire, "SKY'S THE LIMIT" "WE'VE NEVER BEEN LICKED" Noah Beery Jr.
● BIOGRAPH 2433 LINCOLN—Open 12:45 CHESTER MORRIS "CHANCE OF LIFETIME" & PAUL LUKAS BETTE DAVIS, "WATCH ON THE RHINE"
● N. CENTER 4031 LINCOLN AVENUE IN TECHNICOLOR! LUCILLE BALL, "BEST FOOT FORWARD" LAUREL & HARDY, "DANCING MASTERS"
● DAVIS 4614 Linc. BETTE DAVIS PAUL LUKAS, "WATCH ON THE RHINE" JOHNNY LONG & ORCH., "FOLLIES GIRL" "ALL AMERICAN BANDS" Skinnay Ennis, Etc.
● ARGMORE 1040 Argyle DON AMECHE GENE TIERNEY "HEAVEN CAN WAIT" Glorious Technicolor! EDMUND LOWE, "DANGEROUS BLONDES"
● VIC Sheff.-Belmont "DRUMS FU MANCHU" DIANA BARRYMORE LON CHANEY JR., "FRONTIER BADMEN"
WINDSOR 1225 N. Clark—Open 1:30 LUCILLE BALL, Harry James & Orch., 'BEST FOOT FORWARD' In Color & LAUREL & HARDY, "DANCING MASTERS"
DE LUXE 1141 WILSON AVENUE "GOOD FELLOWS" Bette Davis, "WATCH ON THE RHINE"
ROSEWOOD 1823 Montrose. Open 1:45 Anne Shirley, "CAREER" Fred Astaire, Ginger Rogers, "CAREFREE"
BUY MORE WAR BONDS

NORTHWEST
BUY WAR BONDS AND STAMPS at all Balaban & Katz Official Issuing Agents Theaters

HARDING
Open 1:15—PAT O'BRIEN, RUTH WARRICK "IRON MAJOR"
Nan Wynn & Ted Lewis 'IS EVERYBODY HAPPY?'
CONGRESS Open 1:45, GATEWAY Open 1:45 — JOAN CRAWFORD "Above Suspicion" and JOHN GARFIELD "Fallen Sparrow"
TERMINAL, CRYSTAL, BILTMORE — "PHANTOM OF THE OPERA" "BUCKSKIN FRONTIER"
BELPARK Open 1:45—SUSANNA FOSTER in "PHANTOM OF THE OPERA" Plus 'YOU'RE A LUCKY FELLOW, MR. SMITH'
Will Rogers Open 1:30—BETTE DAVIS "WATCH ON THE RHINE" & Chester MORRIS, "CHANCE of a LIFETIME"
PORTAGE DONALD O'CONNOR "TOP MAN" DIANA BARRYMORE, "FRONTIER BADMEN"
DRAKE Open 1:45—BETTE DAVIS, PAUL LUKAS, "WATCH ON THE RHINE" Plus HELEN WALKER, "GOOD FELLOWS"
ADMIRAL Edw. G. Robinson "DESTROYER" & JOHN LODER in "ADVENTURE IN IRAQ"

● LIBERTY 3705 Full.—3 ATTRACTIONS! GEORGE MONTGOMERY Cesar ROMERO, "CISCO KID & THE LADY" JEAN ARTHUR, Wm. HOLDEN, "ARIZONA" "DUDE RANCH BUCKAROO" TECHNICOLOR!
● EMBASSY 3940 W. Fullerton. 3 HITS! "GOOD FELLOWS" JOHNNY LONG & ORCH., "FOLLIES GIRL" "EAGLES OF THE NAVY" in TECHNICOLOR!
● IRVING 4003 Irving BETTE DAVIS PAUL LUKAS, "WATCH ON THE RHINE" DIANA BARRYMORE, LON CHANEY JR. "FRONTIER BADMEN" ROBERT PAIGE
● AVON 3327 Full.—"DANGEROUS Blondes" Gene TIERNEY, Don AMECHE "HEAVEN CAN WAIT" IN TECHNICOLOR!
● CROWN 1607 W. Div.—Opens 10 A.M. 3—ATTRACTIONS—3 "BUCKSKIN FRONTIER" RICHARD DIX GARY GRANT, "AMAZING ADVENTURE" "EAGLES OF THE NAVY" IN TECHNICOLOR!

MONT CLARE GRAND AVE AT HARLEM
LESLIE HOWARD, DAVID NIVEN "SEVENTH VICTIM"
Plus TOM CONWAY, JEAN BROOKS "SPITFIRE"
Also LATEST MARCH OF TIME

ALAMO 3639 Chicago Avenue—Matinee Today IN TECHNICOLOR LUCILLE BALL HARRY JAMES "Best Foot Forward" LAUREL and HARDY, "DANCING MASTERS"
RIVOLI 4380 Elston Open 5 P.M. Edmund Lowe "Dangerous BLONDES" Don Ameche & Gene Tierney, "Heaven Can Wait"

WEST
● AMERICAN 8 NORTH ASHLAND AVE. ALBERT DEKKER RICHARD DIX, "BUCKSKIN FRONTIER" GARY GRANT, "AMAZING ADVENTURE"
● BDY STRAND 1641 W. Roosevelt Rd. BARBARA STANWYCK GARY COOPER, "BALL OF FIRE" and "COASTAL COMMAND" R. A. F. in Action!
● JOY 1611 W. Roose. BOB HOPE Paulette Goddard "Cat & Canary" BING CROSBY, "RHYTHM ON THE RIVER"
● CRAWFORD 19 South Crawford Avenue WENDY BARRIE JOHNNY LONG & ORCH., "FOLLIES GIRL" "DRUMS FU MANCHU" MYSTERY! ACTION! "MOUNTAIN FIGHTERS" In TECHNICOLOR!
● BYRD Madison-Cicero—BETTE DAVIS "WATCH ON THE RHINE" CHESTER MORRIS, "CHANCE of a LIFETIME"
IMPERIAL OPEN 12:30 3 HITS "SEA KILLERS" Lana Turner, Bob Taylor, "JOHNNY EAGER" Joan Leslie Fred Astaire "SKY'S THE LIMIT"

NORTHWEST
RIO 2540 Milw. Open 5:30. 2 FIRST RUNS. ADULTS BEFORE YOUR VERY EYES BIRTH OF A CHILD "FORGOTTEN WOMEN" Mothers Neglect "MAD YOUTH" Girls Throwing Conventions to the Wind
GRAND 3433 W. North-Op. 6:00-'Good Fellows' Greater Than the Stage Hit! BETTE DAVIS—PAUL LUKAS "WATCH ON THE RHINE"
TIFFIN "Best Foot Forward" LUCILLE BALL—WILLIAM GAXTON Laurel & Hardy "DANCING MASTERS"
LOGAN Milwaukee-Sawyer. OPEN 1:30 Helen Walker, 'GOOD FELLOWS' Robert Paige, "FRONTIER BADMEN"

WEST
BUY WAR BONDS AND STAMPS at all Balaban & Katz Official Issuing Agents Theaters
MARBRO
Open 1:30—BETTE DAVIS, EDDIE CANTOR DENNIS MORGAN, JOAN LESLIE, All Star Cast "THANK YOUR LUCKY STARS" Plus OLSEN & JOHNSON "CRAZY HOUSE"
PARADISE Open 1:30—BETTY GRABLE 'SWEET ROSIE O'GRADY' & Chester MORRIS, Nancy KELLY, "TORNADO"
Cent. Pk. Open 1:30, SENATE Open 1:30 — Susanna Foster, Nelson Eddy 'Phantom of the Opera' & Richard Dix, Jane Wyatt "Buckskin Frontier"
STATE Op. 1:30—Lucille Ball, Harry James & Band, "BEST FOOT FORWARD" Plus Laurel & Hardy, "DANCING MASTERS"
MANOR Op. 1:30—Susanna Foster, Nels. Eddy "PHANTOM OF THE OPERA" & Allan Jones, "You're a Lucky Fellow, Mr. Smith"
4 STAR 2418 Mad. News, Marine Band 2 Cart. In Color 6 HITS B. Davis, P. Lukas, 'WATCH on the RHINE' Chester Morris, "CHANCE of a LIFETIME"
CENTURY 1421 W. Mad.—3 ATTRACTIONS "BEYOND the LINE of DUTY" "SKY'S THE LIMIT" JOAN LESLIE and FRED ASTAIRE, "DANGEROUS BLONDES"
MADLIN 1910 W. Mad.—DINNERWARE! "GOOD FELLOWS" & Paul Lukas BETTE DAVIS, "WATCH ON THE RHINE"
LINDY 1710 W. Madison—LUCILLE BALL Vic Mature, "7 DAYS' LEAVE" "MARINES COME THROUGH" Wall FORD
MARSHALL SQ. 2875 Cermak Rd. Open 1 LUCILLE BALL "Best Foot Forward" R. Dix, "Buckskin Frontier"

SOUTH
WARNER BROS. THEATERS
CONVENIENT TO YOUR HOME!
IMMEDIATE DELIVERY OF WAR BONDS
AVALON · CAPITOL
79th at Stony—Free Parking—79th at Halsted
Doors Open Both Theaters 1:30
B. Davis, E. Cantor, H. Bogart, A. Sheridan Errol Flynn, D. Shore, I. Lupino, D. Morgan
"Thank Your Lucky Stars"
Exciting Saga of a Fighting ALL-AMERICAN "THE IRON MAJOR"
PAT O'BRIEN—RUTH WARRICK
STRATFORD 63rd-Hals.—Sonja Henie in "WINTERTIME" Betty Grable, "SWEET Rosie O'Grady" (Color)
BEVERLY 95th-Ashland—Free Parking Harry James and Band Luc. Ball, "BEST FOOT FORWARD" (Color)
JEFFERY 71st-Jeffery—NELSON EDDY "PHANTOM OF THE OPERA" Luc. Ball, "BEST FOOT FORWARD" color
RHODES 79th-Rhodes, HIGHLAND 79th-Ashland — Nelson Eddy Susanna Foster "PHANTOM OF THE OPERA" Richard Dix "Buckskin Frontier"
GROVE 76th-COTTAGE—LAST DAY Popular Request Program Cary Grant, "The HOWARDS of VIRGINIA" Myrna Loy in "THIRD FINGER Left HAND"
OGDEN "PHANTOM of the OPERA" color "DANCING MASTERS"
COSMO 79th-Halsted—Free Glassware to Ladies with Eve. Adm. Ticket Ronald Colman in "IF I WERE KING" Ginger Rogers in "The Major and the Minor"
FROLIC 55th-Ellis—TWO DAYS ONLY! Popular Request Program George Raft 'HOUSE ACROSS THE BAY' 'MY LIFE WITH CAROLINE' Ronald Colman
HAMILTON Ed. G. Robinson, "Destroyer" & "Dangerous Blondes"
OAKLAND 39th-Drexel—Boston Blackie in "Chance of a Lifetime" Sally Eilers, "Condemned Women" L. Hayward
SHORE Bette Davis, "Watch on the Rhine" Donald O'Connor, "TOP MAN"
"MET" 47th-S. Pkwy. Great Dramatic Hit! Bette Davis, "Watch on the Rhine"

BUY WAR BONDS AND STAMPS at all Balaban & Katz Official Issuing Agents Theaters
TIVOLI COTTAGE GR. AT 63rd
OPEN 1:00—OLSEN and JOHNSON 20 STARS! 5 BANDS! "CRAZY HOUSE"
Plus ANN SOTHERN and JAMES CRAIG in "SWING SHIFT MAISIE"
SOUTHTOWN 63rd St. Emerald & HALSTED
Open 1:30—DOROTHY McGUIRE, ROBT. YOUNG "CLAUDIA"
Plus MARY MARTIN, DICK POWELL FRANCHOT TONE in "TRUE TO LIFE"
TOWER JOAN CRAWFORD FRED MacMURRAY, "ABOVE SUSPICION" Plus Chester Morris, Nancy Kelly, "TORNADO"
MARYLAND Nelson Eddy, Susanna Foster "PHANTOM of the OPERA" Plus RICHARD DIX, "BUCKSKIN FRONTIER"
REGAL ★ CLAUDETTE COLBERT Paulette GODDARD, "SO PROUDLY WE HAIL" Plus JOAN CRAWFORD, "ABOVE SUSPICION" ALSO LATEST ALL-AMERICAN NEGRO NEWS
PICCADILLY 51st AND BLACKSTONE
BETTY GRABLE, ROBERT YOUNG 'SWEET ROSIE O'GRADY' JOAN CRAWFORD, FRED MacMURRAY "ABOVE SUSPICION"
HARPER "GOOD FELLOWS" CHESTER MORRIS "CHANCE OF A LIFETIME"
HYDE PARK JOHN GARFIELD ANNE SHIRLEY "SATURDAY'S CHILDREN"
★WOODLAWN Op. 12:30—3 Hits—"Isle of Forgotten Sins" "Wild Geese Calling" "Women Without Names"
★RAY Betty Grable, Dorothy Lamour, Monty Woolley, Rochester, "Man About Town" Plus "KID GLOVE KILLER" Van Heflin
★V 47th-Drexel. John Garfield, Priscilla Lane "Dust Be My Destiny" W. C. Fields "Never Give a Sucker a Break" "Look, Who's Laughing?"
★ARK Op. 12:30. "SEVEN SWEETHEARTS" Van Heflin, Katharine Grayson "I Married a Witch" Veronica Lake, Fredric March
HARVARD 63rd Harvard—Open 5:45 P.M. ANOTHER SHOW OF SHOWS Grable—Mature—Oakie 'SONG of the ISLANDS' Louis Hayward, J. Bennett 'Son of MONTE CRISTO'
MICHIGAN 55th-Mich. ALL-AMERICAN NEGRO NEWS CHESTER MORRIS, "CHANCE OF LIFETIME" "DANGEROUS BLONDES" EDMUND LOWE "FIGHTING SEA MONSTERS" Action! Thrills!
KIMBARK 6240 Kimbark Ave. Opens 12:30 Evelyn Keyes "Dangerous Blondes" "Adventure in Iraq" John Loder
KEN 1225 E. 47th. Open 1:30. Dinnerware Near I. C. "PETTICOAT LARCENY" Al Pearce & Gang, Dale Evans, Gloria Stewart "HERE COMES ELMER"
COMMERCIAL 9150 Commercial. Open 9:30 Ann Sheridan, Dennis Morgan, "WINGS FOR THE EAGLE" & JOHN PAYNE in "TEAR GAS SQUAD"
MARQUETTE 63d-Kedzie. East Side Kids "MR. MUGGS Steps Out" Chester Morris, "CHANCE OF A LIFETIME"
JACKSON PK. 67th-Stony. Mary Carlisle Op. 1:30. "Frightened Nite" Louis Hayward, "DUKE OF WEST POINT"
CORAL 95th-Cicero. Open 6:00. Free Parking Donald O'Connor, "TOP MAN" & Bette Davis, Paul Lukas, "WATCH on the RHINE"
LEX 1163 E. 63d. Op. 12:30. CHESTER MORRIS "CHANCE OF A LIFETIME" R. Paige, D. Barrymore, "FRONTIER BADMEN"
STATE 11030 S. Michigan Ave.—Lucille Ball "BEST FOOT FORWARD" and LAUREL & HARDY, "DANCING MASTERS"
RAMOVA 35th and Halsted Streets "DRUMS OF FU MAN CHU" Also "ANGELS WASH THEIR FACES"
COLONY 59th-Kedzie—RICHARD DIX "BUCKSKIN FRONTIER" LUCILLE BALL, "BEST FOOT FORWARD"
PARK 3955 S. Pkwy.—"DANGEROUS Blondes" WARNER BAXTER, CLARENCE MUSE INGRID BERGMAN, "ADAM HAD FOUR SONS"
HIGHWAY 63d-Western. EAST SIDE KIDS "MR. MUGGS STEPS OUT" Chester Morris, "CHANCE OF A LIFETIME"

SUBURBAN — EVANSTON
B&K VARSITY Sts. 2:00 WALLACE BEERY FAY BAINTER "SALUTE TO THE MARINES" Plus RITZ BROTHERS, FRANCES LANGFORD "NEVER A DULL MOMENT"
B&K CORONET Sts. 6:15 "Destroyer" With EDWARD G. ROBINSON, GLENN FORD & GENE TIERNEY, "HEAVEN CAN WAIT"
B&K VALENCIA Sts. 1:45 Bette DAVIS PAUL LUKAS, "WATCH ON THE RHINE" Plus Helen Walker, "GOOD FELLOWS"
STADIUM DOORS OPEN 5:30 P. M. Wm. Lundigan, "Sunday Punch" SPENCER TRACY HEDY LAMARR "TORTILLA FLAT"
NO MAN'S LAND
TEATRO Open 6:15—25c to 6:30 FRED MacMURRAY J. Crawford, "ABOVE SUSPICION" "WINTERTIME" SONJA HENIE JACK OAKIE
HIGHLAND PARK
ALCYON "Best Foot Forward" Lucille Ball, Harry James & Orchestra in Color Laurel and Hardy 'DANCING MASTERS'
WILMETTE
WILMETTE Open 6:15—20c to 6:30 Harry James & Orchestra Lucille Ball, "BEST FOOT FORWARD" & Richard Dix, Albert Dekker, "Buckskin Frontier"
GLENCOE
GLENCOE OPEN 6:15. 20c to 6:30 Charles Boyer, Irene Dunne in "LOVE AFFAIR" & Jack Oakie, LILY PONS, "HITTING A NEW HIGH"
AUSTIN
SYMPHONY 4937 W. Chicago. 2 Days Only! Popular Request Program VAN HEFLIN "SEVEN SWEETHEARTS" "HOUSE ACROSS the BAY" George Raft
B&K IRIS OPEN 6:00 Betty Grable Victor MATURE JACK OAKIE "Song of the Island" Plus BRENDA JOYCE, "PRIVATE NURSE"
PLAISANCE 466 No. Parkside "Dangerous Blondes" Technicolor Smash Hit G. Tierney D. Ameche 'HEAVEN CAN WAIT'
ROCKNE 5825 W. Div. Open 6 P. M. Edmund Lowe "Dangerous Blondes" J. Loder, "Adventure in Iraq" "Wild Bill Elliott"
PARK Gary Cooper B. Stanwyck "BALL OF FIRE" Melvyn Douglas, Ruth Hussey, "OUR WIFE"
AUSTIN Chas. Boyer, O. DeHavilland, P. Goddard, "HOLD BACK the DAWN" B. Stanwyck, B. Donlevy, "GREAT MAN'S LADY"
BERWYN
B&K BERWYN Susanna Foster, Nels. Eddy "PHANTOM of the OPERA" & Allan Jones, "You're a Lucky Fellow, Mr. Smith"
LA GRANGE
B&K LA GRANGE Susanna Foster in "Phantom of the Opera" Plus 'YOU'RE A LUCKY FELLOW, MR. SMITH'
ELMHURST
YORK LUCILLE BALL—IN TECHNICOLOR "BEST FOOT FORWARD" LAUREL & HARDY, "DANCING MASTERS"
VILLA PARK
VILLARD Ruth Warrick, Joan Carroll "PETTICOAT LARCENY" "COLT COMRADES" William Boyd
GLEN ELLYN
GLEN BETTE DAVIS, PAUL LUKAS "WATCH ON THE RHINE" HELEN WALKER, "GOOD FELLOWS"

Complete Radio Programs and Highlights for Today

CHICAGO FREQUENCIES.

W-G-N—720	WCFL—1000	WHFC—1450
WIND—560	WMBI—1110	FM—
WILL—580	WJJD—1160	WGNB—45.9
WMAQ—670	WJOB—1230	WBBM—46.7
WBBM—780	WSBC—1240	WDLM—47.5
WAIT—820	WCRW—1240	WWZR—45.1
WENR—890	WMRO—1280	WBEZ—42.5
WAAF—950	WGES—1300	

MORNING.

[M] indicates MBS, [N] NBC, [C] CBS, and [B] Blue network.

5:30—W-G-N—The Farm hour.
WBBM—Treasury program.
WMAQ—News: The Early Bird.
WIND—News; Farm Fare.
WLS—Smile-a-While program.
WJJD—Breakfast Frolic to 7.
5:45—W-G-N—Late News Bulletins.
WBBM—Farm and Factory hour.
WIND—America Goes to Work.

6—W-G-N—Breakfast Time Frolics.
WCFL—Come On, Get Up!
WIND, WMAQ—News reports.
WBBM—Paul Gibson program.
WLS—Farm news program.
WSBC—Don't Be Late!
6:15—WIND—The Yawn Patrol.
WMAQ—Town and Farm program.
WLS—Morning Devotions.
6:30—WLS—Doc Hopkins program.
WLS—Farm Folks' hour.
WIND—Back to the Bible.
WLS—Morning Devotions.
6:45—WLS—Erwin Lewis, news.
WLS—Morning Jubilee; news.

7—W-G-N—Record Reveille.
WBBM—News of the World [C].
WIND—The Suburban hour.
WIND—The Hour of News.
WLS—Alex Dreier, news reports.
WBBM—Hebrew Christian hour.
WILL—The Concert Airs.
WCFL—Daily War Journal [B].
WMAQ—The Morning Clock to 8.
WGES—Z. George Jaworowski.
7:15—W-G-N—News; Record Reveille.
WLS—Red Foley and Saddle Pals.
WBBM—News reports.
WCFL—Sons of the Pioneers.
7:30—W-G-N—Jolly Joe and Pet Pals.
WBBM—The Wishing Well.
WCFL—Time to Shine.
WAAF—Breakfast Express.
WIND—Chuck Acree program.
WLS—The Mountain Theater.
WSBC—Treasury Star Parade.
WBBM—Smilin' Ed McConnell.
7:45—W-G-N—Record Reveille.
WBBM—Clifton Utley, news.

8—W-G-N—Your Morning News.
WMAQ—Your Neighbor program.
WIND—News: Women Voters.
WBBM—News Summary.
WCFL—The Breakfast Club [B].
WLS—The Old Timers.
WAAF—Breakfast Express.
WLS—Public Finance program.
WBBM—Bob Hurleigh, news.
8:05—WIND—Women Voters' league.
8:15—W-G-N—Good Morning program.
WBBM—Do You Know the Answer?
WLS—Ervin Lewis, news.
WJJD—Morning Showboat to 9.
WIND—Coffee Time.
WMAQ—News and Musical.
8:30—W-G-N—Victor H. Lindlahr, talk.
WMAQ—Musical and news.
WIND—Rhythm Express.
WLS—Eddie, Fannie Cavanaugh.
WCFL—U. S. Employment Service.
WEDC—Czech Breakfast program.
WLS—Breakfast Club, variety [B].
8:45—W-G-N—The Wishing Well.
WBBM—Musical Clock.
WIND—News reports.
WMAQ—Songs in Fashion.
WGES—Lithuanian Housewives.

9—W-G-N—News reports.
WBBM—Valiant Lady, serial [C].
WMAQ—Lora Lawton, serial [N].
WLS—Sweet River, serial [B].
WCFL—Wheel of Fortune.
WCFL—Polish news review.
WIND—Home Exercises.
WMBI—Bread of Life program.
WBBM—News: Start Day Right.
9:15—W-G-N—Tunes and Opportunities.
WBBM—News reports.
WMAQ—Kitty Foyle, serial [C].
WLS—Ted Foley Range Riders.
9:30—W-G-N—Morning Musical; news.
WMAQ—Helpmate, serial [N].
WIND—Open Door [C].
WAAF—Treasury Star Parade.
WCFL—Music Maestros.
WLS—Ervin Lewis, news reports.
WBBM—Swedish program.
9:45—W-G-N—Jane Baker program.
WMAQ—Star Playhouse [N].
WBBM—Bachelor's Children [C].
WJJD—Len Cleary, organist.
WIND—Strictly Instrumental.
WCFL—Glen Gray's orchestra.
WLS—Jennie Lou, Buddies.

10—W-G-N—Get Acquainted Neighbor.
WMAQ—Road of Life [N].
WLS—Breakfast at Sardi's [B].
WJJD—News reports.
WBBM—Amanda, serial [C].
WCFL—For Women Only.
10:15—W-G-N—Polish Morning Revue.
WBBM—Second Husband [C].
WMAQ—Vic and Sade [N].
WCFL—Music America Loves.
WJJD—Groontest.
WIND—Dance and Romance.
10:30—W-G-N—The Brave Tomorrow [N].
WMAQ—War Clinic of the Air.
WBBM—Bright Horizon, serial [C].
WIND—News: Tempting Tempos.
WLS—News: The Swing Shift.
WLS—Gilbert Martyn, news [B].
WMAQ—Here's News World for Old.
10:45—W-G-N—What's Your Idea? [M].
WMAQ—David Harum, serial [N].
WBBM—Aunt Jenny's stories [C].
WLS—Ervin Lewis, news reports.
WIND—Tunes and Topics.
WJJD—George Carol, songs.
WCFL—Spotlight Melodies.
WGES—China and India Speak.
10:55—W-G-N—How Do You Say It? [M].

11—W-G-N—Boake Carter, news [M].
WLS—Hymns.
WMAQ—The Editor's Daughter.
WLS—Martha and Helen program.
WBBM—Kate Smith Speaks [C].
WCFL, WJJD, WIND—News reports.
WJJD—English Literature Course.
WGES—The Polish Reporter.
WBBM—International News.
11:15—W-G-N—Judy and Jane, serial.
WMAQ—Linda's First Love, serial.
WCFL—Johnny Neblett.
WJJD—Len Cleary, organist.
WIND—Big Sister [C].
11:30—W-G-N—John Holbrook, news.
WMAQ—Music for War Workers.
WCFL—Make Believe Danceland.
WBBM—Helen Trent, serial [C].
WIND—News: Club Encore.
WLS—Market reports; Farm program.
WJJD—National Radio Personalities.
WAAF—Hit the Jackpot.
WBEZ—Let's Tell a Story.
11:45—W-G-N—Johnny Betts, songs-patter.
WBBM—Our Gal Sunday [C].
WLS—The Farm Program.
WMAQ—Reveille Roundup.
WIND—Navy Picks the Tunes.
WBEZ—Beyond Victory, What?

AFTERNOON.

12—W-G-N—Say Daddy, news [M].
WBBM—Victory Promenade.
WMAQ—Life Can Be Beautiful [C].
WLS—Dinner Bell program.
WCFL—Baukhage Talking [B].
WIND, WJJD, WMBI—News.
WMAQ—Elizabeth Hart Presents.
WAAF—The Symphonic hour.
WENR—News: Serenade at Noon.
WGES—The Polish Dinnerbell.
12:15—WBBM—Ma Perkins.
WJJD—Tunes and Tips.
WIND—Waltz Time.
WMAQ—Sports Parade [C].
12:30—W-G-N—News bulletins.
WBBM—Luncheon Varieties.
WLS—Julian Bentley, news.
WBBM—Bernadine Flynn, news [C].
WMAQ—News reports.
WJJD—Farm Sing.
WLS—Illinois Farm Hour.
12:45—W-G-N—Butch Davis, markets.
WBBM—The Goldbergs [C].
WCFL—Carey Longmire, news [N].
WLS—Home Harmonies; markets.

DRUNKENNESS

is a disease . . . which responds to treatment

● Medical skill—human sympathy—intelligent study of each individual case—backed by over 60 years' experience—have given The Keeley Institute international fame for its success with liquor and drug cases.

Call Central 5531 today for appointment or mail this advertisement for free information to Mr. G. P. Nelson, Dept. 2

The Keeley Institute

DWIGHT ● ILLINOIS

Listeners' Choice

SPECIAL EVENTS.

9:15 p. m.—W-G-N—Arch Ward interviews John Revolta, Sam Byrd, Jimmy Dykes.

VARIETY, COMEDY, AND DRAMA.

1:15 p. m. — W-G-N — Bondwagon: Eddy Howard's orchestra, Sonja Henie quartet.

7:00—WBBM—Monty Woolley show, with Sammy Kaye's band. Lupe Velez, guest. [Premiere].

7:30—WLS—Battle of the Sexes, quiz.

8:00—WMAQ—Eddie Cantor show: Nora Martin. Guests: Bobby Breen, Dinah Shore.

8:30 — WMAQ — Mr. District Attorney: "Case of Ski Trail Murder."

8:30—WBBM—Jack Carson variety show.

9:00—WMAQ—Kay Kyser's Kollege.

9:30—WENR—Star for a Night: Willie Howard, guest, in "Jane Eyre."

MUSIC.

Noon — WAAF — Symphonic hour: Beethoven's "Emperor" concerto.

2:30 p. m. — WJJD — Concert hall: Beethoven's Concerto No. 2, "Fidelio" overture.

3:00—WBBM—Broadway Matinee. Guest: Helen Forrest, songstress.

7:30 — W-G-N — Xavier Cugat's orchestra, with Lina Romay and Don Rodney.

8:00—WBBM—Frank Sinatra show, with Bert Wheeler. Guest: Ginger Rogers. [Premiere.]

8:45—W-G-N—Music as You Like It, with Bob Ballantine and Skip Farrell.

9:00—WBBM—Great Moments in Music: Excerpts from Puccini's "La Boheme."

9:30—W-G-N—The Northerners, male octet, with Lois Wallner, soprano soloist.

9:30—WBBM—Carnival, with Alec Templeton and Morton Gould's orchestra.

10:05 — WIND — Symphonic hour: Symphony No. 5 by Dmitri Shostakovitch.

1—W-G-N—The Deacon, philosophy.
WWZR—The Salon hour.
WIND, WCFL, WAAF—News.
WJJD—War Workers' Morale.
WLS—Grace Wilson, songs.
WMAQ—Guiding Light, serial [N].
WBBM—Young Dr. Malone [C].
WMBI, WDLM—Living Water.
WBEZ—Cedric Foster, News [M].
1:15—W-G-N—Bond Wagon show.
WMAQ—Today's Children [N].
WBBM—Joyce Jordan, M. D. [C].
WIND—The Job Reporter.
WLS—School Time.
WCFL—The World of Song.
WAAF—Bing Crosby, songs.
1:30—W-G-N—Light of the World [N].
WBBM—We Love and Learn [C].
WAAF—Footlight Echoes.
WCFL—Ladies, Be Seated [B].
WJJD—National Radio Personalities.
1:45—W-G-N—Bob Elson program.
WMAQ—Hymns of All Churches.
WBBM—Perry Mason, serial [C].
WLS—Eddie, Fannie Cavanaugh.
WENR—News of the School.

2—W-G-N—The Center Canteen.
WWZR—Musical Comedies.
WIND, WCFL—News reports.
WBBM—Mary Marlin, serial [C].
WLS—Morton Downey, songs [B].
WMAQ—What Makes a Song?
WSBC—Bug Cutters' Special to 3:30.
WAAF—Don Norman program.
WENR—News reports.
2:15—W-G-N—Ralph Ginsburgh's orch.
WWZR—Music for war workers.
WBBM—By Freedom's Light.
WMAQ—Ma Perkins, serial [N].
WLS—Meet the Missus.
WIND—Sports Edition to 3 p. m.
WCFL—Melody Matinee.
2:30—W-G-N—Johnny Betts, songs-patter.
WWZR—Dance Maestro.
WMAQ—Pepper Young's Family [N].
WBBM—New Horizons [C].
WJJD—Concert Hall to 3:30.
WDLM—WMBI—Bible Message.
WLS—Robert Saber, news.
2:45—W-G-N—Julian Bentley, news.
WMAQ—Right to Happiness [N].
WLS—Hymns.

3—W-G-N—Blue Frolics show.
WBBM—Broadway Matinee [C].
WMAQ—Backstage Wife [N].
WLS—U. S. Navy program.
WJJD—Afternoon Review.
WCFL—Broadway Matinee [C].
WGES—Italian Radio Theater.
3:15—W-G-N—Stella Dallas, serial [N].
WGNB—Waltz Time.
WIND—Rhythm Edition.
WCFL—Lean Back and Listen.
WENR—Stella Dallas, serial [N].
WIND—Sports Edition.
3:25—WBBM—Winston and Sutton, music.
3:30—W-G-N—Harry Sukman, pianist.
WBBM—Rhythm Matinee.
WIND—Sports Edition.
WJJD—The 1160 Club, variety.
WMAQ—Lorenzo Jones, serial [N].
WCFL—Views of the News [B].
WBBM—Eddie Edwards.
WAAF—The 950 Club to 4:30.
WENR—Bohemian Melodies.
WIND—Ralph Kerney program.
WGES—Hungarian Melodies.
3:45—W-G-N—Henry Jerome's orch.
WMAQ—Widder Brown, serial [N].
WBBM—Sports Extra.
WCFL—Music Lovers' Matinee.
WENR—The Sea Hound [B].
WIND—Bill Anson program.

4—W-G-N—News: Melody Lane.
WWZR—Music for War Workers.
WENR—Rhythm Edition.
WMAQ—When a Girl Marries [N].
WIND, WJJD—News reports.
WBBM—Paul Gibson program.
WENR—Sports.
4:15—W-G-N—Rambling With Gambling.
WMAQ—Portia Faces Life [N].
WENR—Blue Points.
WLS—Julian Bentley, news.
WBBM—Sports Edition to 5.
4:25—W-G-N—News reports.
4:30—W-G-N—The Music Mart.
WMAQ—Just Plain Bill [N].
WLS—Dick Tracy, serial.
WBBM—Rodneff orchestra.
WGES—Old Vienna program.
WMAQ—Just Plain Bill [N].
WBBM—Club Melody to 5 p. m.
WAAF—American Women [C].
4:45—W-G-N—Male Quartet.
WBBM—Dick Tracy, serial.
WCFL—Melody Parade.
WMAQ—Front Page Farrell [N].
WIND—Sports.

5—W-G-N—News bulletins.
WWZR—Prelude Serenade program.
WBBM—Concert Reveries.
WMAQ—News.
WENR—Terry and Pirates [B].
WBBM—Clifton Utley, news.
WCFL—News; Dance Time.
WAAF—The Juke Box.
5:15—W-G-N—Superman, serial.
WMAQ—Music of the Masters.
WGES—Five O'Clock Tea.
WBBM—Dick Carter, serial.
WENR—Dick Tracy, serial.
WIND—Sports Edition.
WCFL—Hit Tunes; the Answer.
WMAQ—News; J. Turner, songs.
WBBM—Lyn Murray's orch. [C].
WIND—Sports Edition.
WAIT—Anne Hunter, news.
WJJD—Home Folks Melodies.
5:30—W-G-N—Safety Legion Time.
WGNB—Rhythm Cocktail.
WWZR—High Jinks in Tempo.
WBBM—John Harrington, news.
WENR—Jack Armstrong [B].
WCFL—Ray Bloch presents.
WMAQ—Musical; Variety.
WIND—The Star Parade.
WJJD—Suppertime Frolic to 7:30.
5:45—W-G-N—Superman, serial [M].
WBBM—The World Today [C].
WENR—Capt. Midnight, serial [B].
WCFL—Headline Bands.
WMAQ—News Reports.
WIND—Bill Anson program.

EVENING.

6—W-G-N—Dr. Preston Bradley.
WGNB—Fulton Lewis Jr., news.
WWZR—The Master's Album.
WMAQ—Sweet and Spanish.
WCFL, WBBM—News reports.
WIND—News; Song Souvenirs.
WLS—Julian Bentley, news.

News Broadcasts

MORNING.

5:45—W-G-N	8:00—WIND	10:00—WJJD
7:00—WBBM	8:15—WLS	10:30—WLS
7:00—WLS	8:45—WIND	10:45—WLS
7:00—WCFL	9:00—W-G-N	11:00—W-G-N
7:15—W-G-N	9:15—WCFL	11:00—WIND
7:15—WBBM	9:30—WLS	11:00—WJJD
7:55—WMAQ	9:40—W-G-N	11:30—W-G-N
8:00—W-G-N	10:00—WIND	11:30—WMAQ

AFTERNOON.

12:00—W-G-N	1:00—WIND	4:00—W-G-N
12:00—WJJD	1:30—WJJD	4:00—WJJD
12:00—WCFL	1:30—WLS	4:25—W-G-N
12:00—WIND	1:45—W-G-N	5:00—W-G-N
12:30—W-G-N	2:00—WIND	5:00—WIND
12:30—WLS	2:45—WLS	5:15—WAIT
12:30—WMAQ	3:00—W-G-N	5:30—WBBM
12:30—WBBM	3:00—WIND	5:45—WMAQ
12:45—WCFL	3:30—WBBM	5:45—WBBM

EVENING.

6:00—WGNB	8:00—W-G-N	10:30—WBBM
6:00—WLS	8:00—WIND	10:45—WENR
6:00—WIND	8:15—W-G-N	11:00—W-G-N
6:00—WBBM	8:45—WIND	11:00—WENR
6:15—WMAQ	9:00—W-G-N	11:00—WIND
6:30—W-G-N	9:00—WGNB	11:00—WBBM
6:45—WMAQ	9:00—WENR	11:55—WENR
7:00—W-G-N	9:00—WCFL	12:00—W-G-N
7:00—WCFL	9:00—WIND	12:00—WIND
7:00—WLS	10:00—WCFL	12:00—WBBM
7:30—WIND	10:15—WMAQ	1:00—W-G-N
7:55—WBBM	10:30—W-G-N	1:00—WIND

6:15—W-G-N—Telephone Quiz.
WGNB—Twilight Casino.
WLS—Talk: The Westerners.
WMAQ—News of the World [N].
WCFL—Musical Motorcade.
WBBM—Harry James' Music [C].
WIND—The Spice of Life.
6:30—W-G-N—John Holbrook, news.
WGNB—Halls of Montezuma [M].
WMAQ—Supper Interlude.
WLS—The Lone Ranger [B].
WBBM—Frank Sinatra, songs.
WIND—News; Frank Sinatra, songs.
6:45—W-G-N—The Lion's Roar.
WMAQ—H. V. Kaltenborn [N].
WCFL—Jack Kelly's orchestra.
WIND—The Korn Kobblers.

7—W-G-N—Sizing Up the News [M].
WGNB—Variety program.
WWZR—Dinner Music.
WDLM—Gems of Melody.
WMAQ—Easy Aces [C].
WLS—Earl Godwin, comm. [B].
WBBM—Monty Woolley show [C].
WENR—Russian program.
WIND—News: Soft and Mellow.
7:15—W-G-N—Gracie Fields' show [M].
WMAQ—Mr. and Mrs. North [N].
WLS—Lum and Abner, sketch [B].
WBBM—Bing Crosby, songs.
7:25—WILL—Ill.-Gt. Lakes basketball.
7:30—W-G-N—Xavier Cugat show [M].
WBBM—Dr. Christian, drama [C].
WENR—Comradeship in Music.
WCFL—Adv. of the Falcon [B].
WIND—Capt. Michael Fielding.
WBBM—Dr. Christian, drama [C].
WLS—Battle of the Sexes [N].
7:45—WIND—Time to Remember.
7:55—W-G-N—Bill Henry, news [C].

8—W-G-N—Gabriel Heatter, news [M].
WMAQ—Evening Concert Music.
WDLM—News; Thoughts, Tunes.
WENR—Dunninger program [B].
WMAQ—Eddie Cantor's prog. [N].
WBBM—Frank Sinatra show [C].
WGES—Lithuanian hour.
WSBC—Ital.-American program.
WIND—Evening Concert.
8:15—W-G-N—Charles Irving, news.
WCFL—Proudly We Salute.
8:15—WMAQ—Intermezzo.
8:30—W-G-N—Seymour Kerman.
WIND—Victory Is Our Business.
WGNB—Soldiers with Wings [M].
WMAQ—Mr. District Attorney [N].
WIND—Musically Speaking.
WCFL—Spotlight: N' Morrow.
WBBM—Jack Carson show [C].
WCFL—Labor news flashes.
8:45—W-G-N—Music As You Like It.
WCFL—Any Bonds Tonight?
WBBM—Dr. Gerhard Schacher.
8:55—WENR—Smoke Rings [B].

9—W-G-N—Royal A. Gunnison [M].
WMAQ—Kay Kyser's Kollege.
WIND—Music for War Workers.
WENR—Raymond Gram Swing [B].
WMAQ—Kay Kyser's Kollege [N].
WBBM—Gt. Moments in Music [C].
9:15—W-G-N—Arch Ward on Sports [M].
WENR—Victory is Our Business.
WIND—Hans Hamper's orchestra.
WENR—Listen to Lulu [B].
9:30—W-G-N—The Northerners' concert.
WWZR—Composers' hour.
WENR—Star for a Night [B].
WBBM—The Carnival [C].
WIND—Time for Wax.
WCFL—Fun Time, Foolish Fun [N].
9:45—WIND—Bill Bach's orchestra.

10—W-G-N—The Answer Man.
WWZR—Rhythms on Parade.
WCFL—Love a Mystery [C].
WMAQ—Fred Waring Time [N].
WENR—Symphonette: M. Piastro.
WCFL—Lou Breese orch.
10:05—WIND—Symphonic hour.
10:15—W-G-N—Griff Williams' orch.
WBBM—So the Story Goes.
WWZR—Songs.
WCFL—Variety Show.
10:30—W-G-N—Charles Irving, news.
WWZR—Spotlight Varieties.
WMAQ—Playtime program.
WIND—Toast to America's Allies.
WCFL—Music Lover's hour.
WGES—Author's Playhouse.
10:45—W-G-N—Elmer's Juke Box.
WENR—News; Rhythm at Random.
WMAQ—Guest Star Theater.
WBBM—Serenade in Blue.

11—W-G-N—News: Musical Notes.
WWZR—Music for War Workers.
WENR, WIND, WBBM—News.
WMAQ—News and Musical.
WCFL—Music for Everybody.
WBBM—The Church of God.
11:05—WBBM—Gibson, O'Neil, Petrillo [C].
WMAQ—Dick Dunkel's orch.
11:15—W-G-N—Jimmy Joy's orchestra.
WENR—Lou Breese's orchestra.
WCFL—Treasury Star Parade.
11:30—W-G-N—Griff Williams' orchestra.
WBBM—Melody Parade.
WMAQ—Teddy Powell's orch. [C].
WBBM—Duke Ellington's band [C].
11:45—W-G-N—Eddy Howard's orchestra.
WMAQ—Little Night Music; news.

12—W-G-N—News; Del Courtney's orch.
WENR—Music You Want.
WMAQ—Emile Petti's orchestra.
WBBM—News; Boyd Raeburn's orch.
WIND—News; the Night Watch.
12:30—W-G-N—Jimmy Joy's orchestra.
WMAQ—Pot Luck; news reports.
WBBM—Nick Brodeur's orchestra.
WENR—Cab Calloway; news.
1:00—W-G-N—Late News Roundup.
WIND—News, also 2, 3, 4, 5.

ON SHORT WAVES

LONDON.

The following short wave programs may be heard over GRC, 2.92 meg., 102.0 m.; GLS, 6.11 meg., 49.1 m.

4:15, London Calling; 4:30, Front Line Family; 4:45, news; 5, Freedom Forum; 5:45, news; 6:15, Bridge Builders; 6:30, Daily Roundup; 6:45, News Letter for Newfoundland; 8:15, Radio Theater; 9:45, news; 10, Radio Newsreel; 11:30, news.

Towel Designs

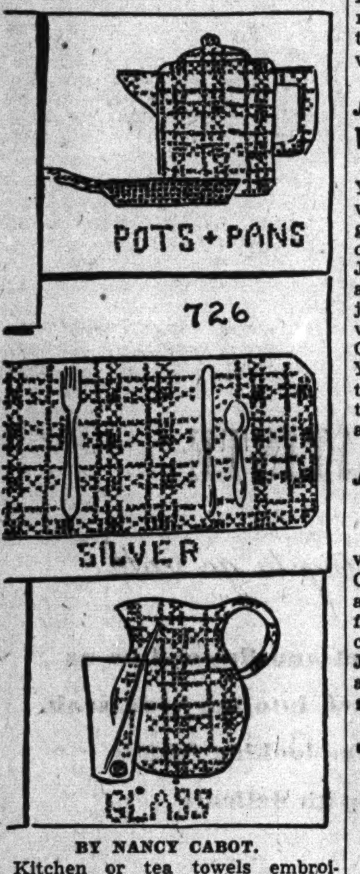

BY NANCY CABOT.

Kitchen or tea towels embroidered with attractive cross-stitch designs take on added appeal. Five motifs in cross-stitch are designed so as to create an appearance of applique work. They range in size from 4x5 to 4x7 inches. Complete directions and a suggested color chart are included.

For the hot iron transfer pattern of the cross-stitch motifs, No. 726, send 10 cents in stamps or coin, plus 2 cents to cover mailing cost, to the Needlework Bureau, Chicago Tribune, 220 5th avenue, New York City.

WOMEN AND GIRLS
Help Supply Candy for Our Armed Forces
GOOD PAY 6-DAY WEEK
NO EXPERIENCE NECESSARY
Day, Night Work. Pleasant Working Conditions
EMPLOYMENT OFFICE HOURS:
Sun., 11 a.m.-4 p.m.; Mon., Tues., Wed., 7 a.m.-8 p.m.; Thurs., Fri., Sat., 7 a.m.-5 p.m.
BUNTE BROTHERS
3301 W. Franklin Blvd. (500 North)

Success Scored by Carol Silver in Piano Recital

BY ALBERT GOLDBERG.

The trial by water and trial by fire of the medieval inquisition were as nothing compared to the ordeal faced by the young pianist who each year wins the contest for an appearance in the Musical Arts Piano series and must play before an audience composed less of music lovers than of defeated rivals, clans, and teachers, who listen with microscopic ears more closely for wrong notes than right ones and who applaud, if at all, with padded palms.

If anything of all this was on Carol Silver's mind last night as she walked out to play before an audience that overflowed onto Orchestra hall's stage, it was not visible to the eye or audible to the ear.

Her opening number, Bach's C major Toccata in Busoni's transcription, reveled in splendors of tone such as have been evoked from the piano by but few of Miss Silver's eminent colleagues who have appeared in this series. It was thunderous, but with a round, controled resonance deeply gratifying to the ear. Here was the Gothic Bach of great vaulted arches and heaven climbing spires, and when the music merged into the heartfelt adagio, there too was the obverse of this grandeur, the simple, devout Bach, musing at his organ keyboard, far removed from the world. It was complete piano playing and superb music making.

But Chopin's B minor sonata is something else again. Chopin's deceptively polished surfaces are always alluring to youth, but tho youth can detect the romance of this music, the unrequited longing and the tragedy of frustration which are the essence of the greater Chopin are apt to prove elusive. They eluded Miss Silver, at any rate, and the first three movements were little more than pleasantly smooth playing which avoided all tragic issues and did nothing to conceal the architectural deficiencies which Chopin glossed over so loose jointedly. The finale, however, was all brilliance and excitement and climbed to a rousing climax.

There can be nothing but gratitude owing to Miss Silver for bringing to hearing a Poem and Toccata by Khachaturian, the young Armenian who may end by giving Shostakovich, the present darling of the soviets, a run for his money. This was vivid, vital music, fascinating in its oriental obsession with meandering motives and wayward moods, and brilliantly set for the keyboard. The young pianist's heart and soul were in this music and the result was a stunning realization of apparently all the composer had written into his pieces. Previously there had been a limpid and lovely account of Ravel's "Ondine" and, too late for hearing, the program closed with Schumann's Symphonic Etudes.

* *

Radar-Radio Industry Tells Need for 11,000 More Women in Jobs

The radar-radio industry of Chicago urgently needs 11,000 additional women workers, members of the industry's emergency and executive committees said last night when they met to discuss ways of making the potential workers aware of the important role they can play in winning the war.

Lester F. Muter, president of the group, said manufacturers are ready to make every possible adjustment to suit the convenience of housewives who cannot work full time but who can work a few days or a few hours each week.

The drive to interest the women will reach its peak in February, Mr. Muter said, when Mayor Edward J. Kelly will proclaim a special "radar-radio week" and urge all women to shorten the war by enlisting for work.

* *

Juvenile Delinquency Film Will Have Preview Today

A special preview of "Where Are Your Children?" a movie dealing with juvenile delinquency, will be given at 3 p. m. today in the city council chambers. Mayor Edward J. Kelly has arranged the showing as part of his campaign to combat juvenile delinquency. The audience will include representatives of the Chicago Church federation, the Y. M. C. A. and Y. W. C. A., parent-teacher groups, women's clubs, settlement houses, and law enforcing agencies.

* *

Jewish Group to Hear Woman Lawyer Today

Miss Pearl Hart, Chicago lawyer, will have for her subject, "War Changes a Community," when she addresses members of the public affairs department of the Chicago chapter of the National Council of Jewish Women at 1:30 p. m. today at club quarters.

[ADVERTISMENT]

This Home-Mixed Cough Relief Is Truly Surprising

So Easy. No Cooking. Big Saving.

You may not know it, but, in your own kitchen, you can easily prepare a really surprising relief for coughs due to colds. It's old-fashioned—your mother probably used it—but for real results, it can't be beaten.

First, make a syrup by stirring 2 cups granulated sugar and one cup of water a few moments, until dissolved. No cooking needed. It's no trouble. Or you can use corn syrup or liquid honey, instead of sugar syrup.

Then get 2½ ounces of Pinex from any druggist. This is a special compound of proven ingredients, in concentrated form, well known for prompt action in throat and bronchial irritations.

Put the Pinex into a pint bottle, and add your syrup. Thus you make a full pint of really splendid cough syrup, and you get about four times as much for your money. It never spoils, and children love its pleasant taste.

And for quick relief, it's a wonder. It loosens the phlegm, soothes the irritated membranes, eases the soreness, makes breathing easy, and lets you get restful sleep. Just try it, and if not pleased, your money will be refunded.

Looking at Hollywood

By Hedda Hopper

HOLLYWOOD, Cal., Jan. 4.—**Martha Scott** almost had to turn down the revival of "Our Town" at the New York Civic center. Martha didn't have a nurse for her baby, but in 24 hours her friends went out on the highways and found one for her. So she's already en route to New York, and so is **Frank Craven**, for "Our Town" opens next Monday. **Gertrude Lawrence** started off the revivals with "Susan and God." . . . **Frances Langford** couldn't be more pleased being one of 10 outstanding women of 1943. She's to be in the army and navy war show next Saturday night at the Coliseum. Invitation came from Undersecretary of War **Robert P. Patterson**. . . . After **Alan Ladd** was cast in "Rurales," he had a request from the army to report for a physical examination—and this after an honorable discharge some weeks ago.

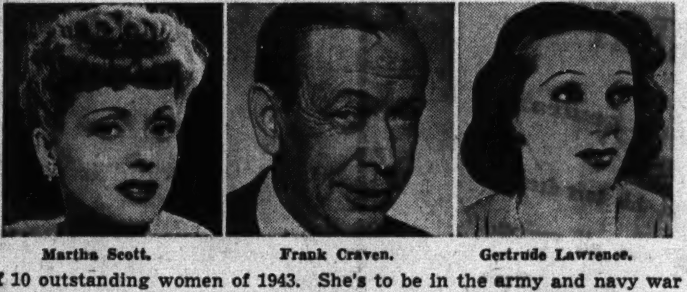

Martha Scott. Frank Craven. Gertrude Lawrence.

Happens That Way.

Cary Grant went to San Diego with **Bob Hope** to entertain the WACs. Bob was called back to town so Cary joined up with **Harpo Marx**, who puts on a whole show, a full makeup, and carries trunks full of props. Cary said, "I never had more fun. What a guy! Think of it! I had to visit army camps before I got to know Harpo well." . . . Nice to know **Teresa Wright** is well enough to play opposite **Gary Cooper** again. Few people know how sick Teresa's been. She's been going steadily to a psychiatrist who's done her no end of good. . . . Universal has two secretaries—one named **Margaret Lindsey**, another **Lillian Russell**, neither any relation of the originals.

Same Old Story.

The Cinderella story of the week concerns young **Jeffrey Warren** who was out here last summer trying to crash movies with no success—then went back to Broadway to a small singing part in "One Touch of Venus." When **Kenny Baker** was taken down suddenly with the flu, he had no understudy. Jeffrey was told in the afternoon he was to do the part that night. He did it—and well. It happened that **Bill Perlberg** of **Twentieth Century** saw that performance. He liked Jeffrey, arranged a screen test, and now it's on its way to the powers that be for an O. K. . . . **Gertie Lawrence's** daughter, **Pamela**, does a walk-on in "Winged Victory." Her husband is regimental doctor for the troop. . . . **George Reeves'** wife is doing the same thing. George was in "So Proudly We Hail." **Don Taylor**, a solid hit in the same show, is under contract to Metro, and is romancing its leading lady, **Phyllis Avery**. . . . In the near future **Ray Milland** will be off to England.

Army Splits Them.

Remember the **Stroud** twins? **Clarence** is getting his army training at Camp Roberts and loves the army, and vice versa. **Bobby Jordan**, a "Dead Ender," trained there. Also **Bob Simonean**, impersonator from **Ken Murray's** Blackouts, is there and doing his bit to entertain the boys along with his GI work. . . . Congratulations to **Jimmy McHugh** as the No. 1 song writer of the year. Gosh, what melodies. It couldn't happen to a nicer guy. . . . **Bill Bendix** is mighty sick. The flu finally caught up with **David Selznick**, and his wife, **Irene**, has been in an oxygen tent. . . . **George Zoritch**, who left the Ballet Russe to score in "Early to Bed," would be ideal to play **Nijinsky**—if his life is ever filmed. . . . **Col. Jack Lawrence** and **Matty Fox** back from London.

Surprise, Surprise!

Ann Savage and **Pinky Tomlin** were booked to entertain soldiers in Oklahoma. When they arrived at Dallas, Tex., weather grounded their plane. They found waiting there **Fred MacMurray**, **Dick Powell**, **Tom Conway**, and **Fred Brady**, grounded too. So they quickly organized themselves into one big unit and did camp shows at outlying places around Dallas. It surprised and delighted many soldiers who never expected to see a celebrity. . . . They're never too old. **Pat Rooney Sr.** asking **Charlie Foy's** advice about the lovelorn. He's so in love with a young girl back east who doesn't want to come to California. Seems to me the perfect man to ask about that would be **Victor Moore**. . . . **Akim Tamiroff** went visiting on "Dragon Seed" set with his pet Dalmatian dog. Now the dog's working in "Meet Me in St. Louis."

[Copyright: 1944: By The Chicago Tribune.]

If Destructive, a Child Needs Play Material

BY GLADYS HUNTINGTON BEVANS.

[Copyright: 1944: By News Syndicate Co., Inc.]

Are you constantly complaining of your child's destructiveness and punishing him, yet without good results?

If you will only try to understand why children do these things, you will manage them differently and more successfully.

Your small son hammers on the floor or furniture and dents it. Your little daughter marks on the bedroom wall.

But these things aren't apt to happen, or at least they won't happen more than once if you're on the job, and provide things to be legitimately hammered or drawn on or cut.

Young Bill has watched his daddy work with tools. A wise father will see that young Bill has some tools suitable for his age. A good broad blunt hammer and pieces of soft wood can be had. Nail holes can be started in the latter, so that big nails will stand upright long enough for a small boy to hammer them.

Large crayons and big pencils, and later paints, can be used legitimately if lots of paper in large sheets is provided.

Colored paper, and later on, fabrics should be at hand for the little girl's own blunt scissors [but with good edges] to be used on.

There are many materials besides those I've mentioned that provide a child with a legitimate outlet for his constant urge to do. But if you don't see that he has it and don't take his accidents in the right spirit, the chances are he will become discontented or difficult, or really destructive. Even if you live in small quarters you can find things for your small child to do and a place to do them in.

New Cream Deodorant
Safely helps
Stop Perspiration

1. Does not rot dresses or men's shirts. Does not irritate skin.
2. No waiting to dry. Can be used right after shaving.
3. Prevents under-arm odor, helps stop perspiration safely.
4. A pure, white, antiseptic, stainless vanishing cream.
5. Awarded Approval Seal of American Institute of Laundering—harmless to fabric. Use Arrid regularly.

Arrid is the largest selling deodorant

39¢
Also 10¢ and 59¢ jars
ARRID

RESERVATIONS NOW!

Hildegarde IS COMING! to the PALMER HOUSE EMPIRE ROOM with music by RAN WILDE
THURSDAY, JANUARY 13

RESERVATIONS NOW!

Hildegarde IS COMING! to the PALMER HOUSE EMPIRE ROOM with music by RAN WILDE
THURSDAY, JANUARY 13

RESERVATIONS NOW!

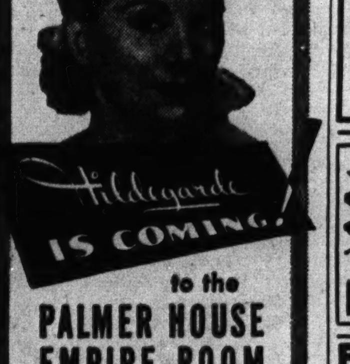

Hildegarde IS COMING! to the PALMER HOUSE EMPIRE ROOM with music by RAN WILDE
THURSDAY, JANUARY 13

RESERVATIONS NOW!

A Nail Biter Tells Her Woe; Here's a Cure

BY MAUREEN DALY.

[Copyright: 1944: By The Chicago Tribune.]

On the SOLID side

You may be a doll who's out of this atmosphere in smoothness, neat and sharp in a dozen ways, and yet one personal fault, some small thing, can cross you right off the lush and mellow list, behind the ball—in your own mind at least. All your other charms are just so much cold potatoes if one unattractive item is a drag weight on your personal appearance. Here's a gal who's especially gloomy because her fingernails aren't all they should be.

Her letter reads this way:

"I have been asked to go on dates lots of times but I am ashamed of myself because, you see, I have a bad habit of biting my nails. Once I let them grow and they were beautiful but I can't keep it up. Maybe you can help me out. Other girls have nice nails and I would so like to have attractive hands, too."

Nail biting is a bad practice to get into because too often, once started, the habit is there to stay and can make gone goslings out of the neatest of gals.

If you bite your nails absentmindedly, try wearing bright red nail polish for a while. It won't look chic while your nails are short and stubby but the bright color will serve as a reminder to "keep off" and they will be long enough before you know it. But if you go at this nail-nibbling with your eyes wide open and just *can't* stop, then put your will power at stake and *shame* yourself into keeping away. Don't just vaguely promise to give up the habit "forever," but give yourself a more definite goal or time limit. For instance, you might promise yourself to let your nails grow, unhindered, for five days; at the end of that time give yourself a pat on the back—and another five days. Keep the system up.

Or pick out some red letter day in the near future—a big dance, an important date or some occasion when you want to be all-out with the charm. Make up your mind that your hands are going to be as lovely as your hair, face and dress and concentrate on getting them in shape, especially for that night.

Princess Frock

The demure quality of this frock will appeal to women of all ages and silhouette types. It's a universally flattering model. Style No. 3604 is designed for sizes 12 to 42. Size 36 requires 3¼ yards of 39 inch fabric, with ½ yard contrasting.

Order Clotilde patterns from Chicago Tribune, P. O. Box 537, Grand Central Annex, NEW YORK CITY. Each pattern is 10 cents, plus 2 cents for mailing. Print name and address; state size. The spring pattern book is 15 cents, 10 cents if ordered with pattern.

AMUSEMENTS — AMUSEMENTS

WORLD'S BIGGEST LAUGHING SHOW
3617 Deliriously Happy Folks yelled and screamed the opening night . . .
AND THE CRITICS MADE IT FINAL
OLSEN & JOHNSON in person SONS O' FUN
". . . funny as ever . . . good laugh . . . funniest thing . . ." ASHTON STEVENS in Herald-American.
". . . whirlwind . . . relaxation . . . loud, low and vulgarly healthy" LLOYD LEWIS in News.
"Olsen & Johnson at their best . . . brawny laugh lines." ROBERT POLLAK in Times.
". . . you'll have a lot of fun . . . elaborate affair." HENRY T. MURDOCK in Sun.
". . . thousands of customers laughed themselves blue in the face." WILLIAM LEONARD in Journal of Commerce.
BARGAIN MATINEE TODAY—55c to $2.20—NO HIGHER
EVENINGS (Except Saturday, Main Floor, $3.30, $2.75, $2.20; Balconies, $2.20, $1.65, $1.10
SATURDAY EVES., Main Floor, $3.85, $3.30, $2.75; Balconies, $2.75, $2.20, $1.65, $1.10
SATURDAY MATINEES, Main Floor, $2.75, $2.20, $1.65; Balconies, $1.65, $1.10, 55c
CIVIC OPERA HOUSE TONIGHT AND EVERY NIGHT FUN STARTS at 7:59 SHOW at 8:15

STUDEBAKER MAT. TODAY
LAST 6 TIMES
Clifton WEBB Peggy WOOD Mildred NATWICK Halla STODDARD
BLITHE SPIRIT
NOEL COWARD'S Best Comedy
EVENINGS, $1.10 to $2.75
SAT. MAT., $1.10 to $2.20
Beg. SUN., JAN. 9—MAT. SAT.
GILBERT & SULLIVAN OPERAS
THE MIKADO—Sun., Jan. 9; Mon., Jan. 10; Sat. Mat., Jan. 15; Mon., Jan. 17; Sat. Eve., Jan. 22. COX & BOX and THE PIRATES OF PENZANCE—Tues., Jan. 11; Sat. Eve., Jan. 15; Tues., Jan. 18. TRIAL BY JURY and PINAFORE—Wed., Jan. 12; Wed., Jan. 19. IOLANTHE—Thurs., Jan. 13; Fri., Jan. 21. PATIENCE—Fri., Jan. 14. YEOMEN OF THE GUARD—Sun., Jan. 16. THE GONDOLIERS—Thurs., Jan. 20. RUDDIGORE — Sat. Mat., Jan. 22. Eves., $2.75, $2.20, $1.65, $1.10. Sat. Mat., $2.20, $1.65, $1.10 (Tax Inc.)

NOW THRU JAN. 15TH
NO PERFORMANCE SAT., JAN. 8th
Good Seats Available—All Prices!
4000 Seats Daily, $1.10 (Reserved)
SONJA HENIE
IN PERSON with Her ALL NEW HOLLYWOOD ICE REVUE
MAIL ORDERS ACCEPTED
PRICES $1.10, $1.65, $2.20, $3.30 (All Seats Reserved)
CHICAGO STADIUM
BOX OFFICE, 65 W. MADISON

Stop - Look - Laugh!
A Convoy of Fun Reaches Chicago
3 IS A FAMILY
"The funniest play I ever produced!" —John Golden
SEE FOR YOURSELF
Mat. Today, $1.10, $1.65
All Nights, 8:30-Mats. Wed.-Sat., 2:30
CIVIC THEATRE AND. 5530
NEXT TO CIVIC OPERA HOUSE
WASHINGTON BLVD. & WACKER DR.

HARRIS TONIGHT 8:30 MATS. SAT. & SUN.
GEORGE ABBOTT'S FUNNIEST COMEDY
KISS and TELL
KATHARINE WARREN • CLAY CLEMENT • PATRICIA KIRKLAND
Evenings (Inc. Sun.), $1.10, $1.65, $2.20 and $2.75
SAT. & SUN. MATS., $1.10, $1.65 AND $2.20 (TAX INC.)

SAUCY! SPICY! SIDE-SPLITTING!
"UNEXPECTED HONEYMOON"
Eves., $1.10 to $2.75. Mats. Wed., Sat. at 2:30. Mat. Sun. at 3 p. m. Best Seats, $1.10
GREAT NORTHERN

"GOOD NIGHT LADIES!"
91 Record WEEKS
BLACKSTONE
EVERY NIGHT
MATS. SAT. & SUN.
STUART ERWIN • SKEETS GALLAGHER

ERLANGER MATINEES WED. & SAT. 2:30 TONIGHT EVERY NIGHT at 8:30
The NATION'S MUSICAL SENSATION
OKLAHOMA!

SELWYN MAT. TODAY
"A FINE PLAY . . . cracks like a whip-lash—abounds with gusty humor." —Pollak, Times
TOMORROW THE WORLD
ELISSA LANDI ★ PAUL McGRATH
EVES. (Incl. Sun.), $1.10 to $2.75; Wed. Mat.—$1.10 to $1.65; Sat. Mat., $1.10 to $2.20 (Inc. Tax)

BUY MORE WAR BONDS TODAY!—3rd War Loan

YARN DYED GREY*

vitally important neutral

Strikingly successful in this soft dressmaker suit for now and all spring. From our early spring collection. Pure virgin wool. 10 to 16. **59.95**

★Other spring suits, 49.95-98.50

North Room Suits, Fourth Floor.

MODELS-SPECIAL

cake make-up

The same make-up the models use to give them that flawless, super-groomed look in front of the camera. Beautifully concealing, stays smooth all day. Five shades. Each, **1.50**

Toiletries, First Floor.

CARSON PIRIE SCOTT & Co.

January

CLEARANCE

Carson's Quality Furs

Black Persian Paw
Northern Flank Muskrat
Dyed Skunk
$198

Raccoon
Black-dyed Persian Lamb
Hudson Seal-dyed Muskrat
Sable-blended Northern Muskrat
$288

Sable-dyed Siberian Squirrel
Black-dyed Persian Lamb
Mink Tail
Natural Skunk
$388

★A Group of Fine Black-dyed Persian Lamb Coats Reduced to $498 to $848

★All Fur Jackets and Silver Fox Scarfs Reduced, according to kind, to $69.50 to $698

*Not All Sizes at All Prices.

Plus 10% Federal Excise Tax. To the prices of our merchandise will be added at the time of purchase an amount approximately equivalent to 3% because of added expense due to the Illinois Retailers' Occupation Tax.

FAMOUS WOOLENS

from the looms that serve topflight couturiers

These are fabrics by the masters—by Rodier, Ducharne, Forstmann, Stroock. Woolens now so rare and precious that in ready-made clothes they'd cost a small fortune. Magnificent tweeds and plaids, including some beauties from Great Britain. Wool jerseys . . . checks and stripes that are coordinated to solid color woolens. Priced according to kind.

4.00 to **11.50** yd.

Aisle of Fabrics, Second Floor.

Vogue 5035, 60c

THE SUIT-DRESS

gives you early contact with Spring

In prints and solid colors . . . in crepes and spun rayons. With those gentle fitting, kind-to-hips jackets that you always want but don't always find. They're the dress you want to pick up your morale now . . . the suit you want to be the light of your life come April.

8.95

1. McKettrick classic in rayon crepe. Rose, brown, aqua, black. 14-20. 8.95

2. Hope Reed classic, Circle print rayon crepe with detachable dickey. Aqua, red, luggage, blue. 14-20. 8.95

3. Hope Reed classic in flower printed spun rayon with pleated skirt. Gold, green, red, blue. 12-18. 8.95

Daytime Dresses, Fourth Floor.

A BREATH OF BATISTE

for a wardrobe planning to go south

Fresh cotton batiste—sweet and flower-like as anything a bride ever tucked into her trousseau. White slips and floral gowns looking fragile and light as spun sugar—with delicate embroidered eyelet trim.

3.00

1. Batiste slip with lace and eyelet embroidery. White only. 32-40.

2. Floral batiste gown. Pink, blue, yellow. 34-40.

3. Floral batiste gown. Yellow, blue, pink. 34-40.

Lingerie, Third Floor.

Chicago Daily Tribune
THE WORLD'S GREATEST NEWSPAPER

SUPERIOR 0200 FOR CIRCULATION SERVICE
0260 SPORTS BULLETIN SERVICE
0100 WANT ADS GENERAL BUSINESS
3 Tribune phone numbers for FASTER SERVICE

WEDNESDAY, JANUARY 5, 1944.

BRUINS DEAL HAWKS 4TH DEFEAT IN ROW, 6-4

In the WAKE of the NEWS

[While Arch Ward is on vacation the Wake will be conducted by members of the sports staff.]

IN the morning mail: "Ere the football season is forgotten completely, may I say a word for little De Kalb Teachers college. . . . The male enrollment at the start of the fall semester was 54; and 25 of these boys, most of whom never had played football, reported for Coach Chick Evans' team. . . . By midseason only 19 were left, all freshmen. . . . Playing against schools some of whose enrollments reached into the hundreds, the Teachers came thru the season with four victories, one defeat, and one tie. . . . The loss came in the final minute on a fumble. . . . On successive Saturdays the team rolled up a total of 72 points against Macomb Teachers and Wilson college. . . . Much, if not all, of the team's success was the result of the patient tutelage of Coach Evans. . . . His locker room speeches never will be forgotten by the team. . . . Many boys who played under him soon will be on the battle fronts and those Nazis and Japs had better be on their guard then. . . . I know all this because I happened to play on that team and am going into active army duty next week."—Pvt. S. R. . . . Two yearlings which commanded near record purchase prices—New Broom at $75,000 and Hustle On at $70,000—were failures as race horses. . . . Wesley Ferrell, the former big league pitcher, won a share of both first and second places in the pro-amateur golf tournament at Pinehurst, N. C. . . . He paired with one pro to win the event and later teamed with another to take second. . . .

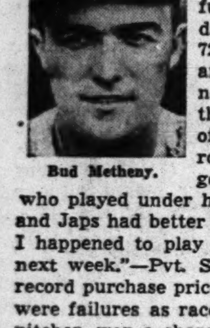

Bud Metheny.

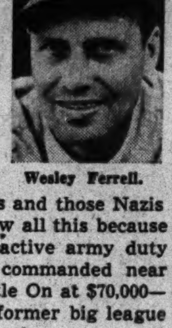

Wesley Ferrell.

The Cubs aren't the only ones who have departed Catalina Island, as witness the following item from the "Catalina Islander": "Joe Garcia, who was graduated from Avalon High school in 1940, sends his good wishes to his teachers and thanks them for urging him to study. . . . He is at the Leesburg air base in Florida. He writes of the rare and beautiful species of butterfly which he sees on every hand." . . . Motor boats, which were introduced about 1896, were known then as "naphtha launches." . . . Bud Metheny of the Yankees is working as a ship rigger in Norfolk, Va. . . . Henry Edwards, the Indians' youthful outfielder who recently was called by Uncle Sam, is the only citizen ever sent into the big leagues by Norwalk, O. . . . Edward S. [Toby] Hunt, killed in aerial action over Burma recently, was a star tackle on the St. Mary's [Cal.] football teams of 1928-'29.

The Railbirds.

"Why isn't he in uniform?"
You'll hear the railbirds say,
Sitting about, idling their time,
As some one passes their way.

And then they begin to pick the remains
And rattle the bones around,
Theories, guesses, conjectures,
None of them any too sound.

If our draft boards are honest and upright,
And we surely believe that they are,
Why not leave it to them, the who and the when,
In this grim, sorry business of war?

Instead of wondering why this one or that
Isn't yet a uniformed man,
Can't we ask ourselves a question—
"Are WE doing all that we can?"

Jazbo of Old Dubuque.

* *

Daffynitions.

Goblet—Sailor's child.
R. Elmer Taylor.

Worm—Nudist caterpillar.
Augie, the Miller.

* *

Sudden Thoughts.

When you begin to look like the picture on your identification badge, it's time to start taking vitamins.
Lippy.

The fellow who spends today boasting about what he did yesterday won't have much to say tomorrow. Sgt. Otts.

What a letdown it will be for the much pursued civilian when the heroes start coming back. Eve.

* *

The Wake Depends Upon Its Friends. Help! Help!

* *

Worst Joke I Ever Heard.

Thought you guys might be interested in my new job. I'm joining a large hardware firm as first vice president. The Hermit.

* *

Do You Remember 'Way Back When:

We used to read in history class of the redskins skinning the bears?
Some Sarge.

Men did not help with the housework and their appearance in the kitchen would have been resented by the good wife? S. G. Wick.

You thought 35 cents was too much to pay for a 2 pound fryer?
Sarbee from Gawgia.

* *

Apparently, That's the Idea.

After studying photos of both gals, I have come to the conclusion that Joan Bennett looks more like Hedy Lamarr than Hedy Lamarr does.
Les Semmes.

* *

Salak's Sayings.

The only thing absolutely certain about army life is the uncertainty of it.

Figuratively speaking, a man loses his freedom when he enters the service. That's one reason why he is ready to fight for it.
Pvt. Joseph Charles Salak.

What do YOU Think?

A Dr. Thomas says the refrigerators of tomorrow will have every-

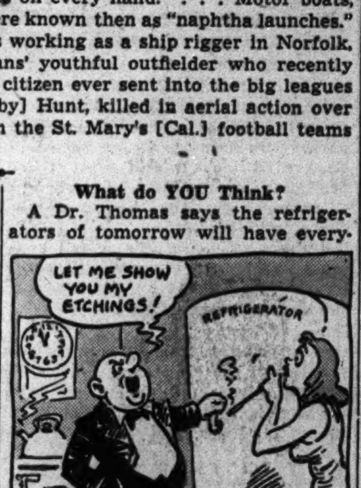

thing, including murals. Yeh, Doc, but how about the meat?
EraBell.

* *

Pet Peeves.

Having to let my son operate his new electric train.
Rich of I. H. C.

People who ask "What did you say your name was?"
Henry Spetter.

* *

Add Similes.

As gossipy as a four party line.
Eve.

* *

My New Avocation.

As planes of all sorts cross the sky,
Behold with what great wisdom I
Am able to identify
Those soaring birds on high!

" There goes a Mitchell now! " I shriek,
Or, gazing at a winged streak,
" P-38! " I shout, and seek
Still other planes to spy.

" B-17! " " P-51! "
This really is quite simple fun;
And if you'd ask me how it's done,
Here's what I would reply:

" Since I have pilot brothers twain,
I feel I must prestige maintain,
And thus, I study every plane
That flashes 'cross the sky."

So, should you see me poring o'er
Textbooks and pamphlets by the score
You'll know it's aviation lore,
And, too, the reason why!
Tessie, the Duchess.

* *

Famous Last Words.

Charge and send, please.
Eva of Evanston.

There comes dad stumbling up the stairs now. Rich of I. H. C.

Say, how'd youse guys guess we ain't never been to Vassar?
Vul-Garrity.

* *

Dumbell Pome.

Lines are various, that I know;
Mason and Dixon and Maginot,
Lines that bear the musical notes,
Lines for fishing, clothes, and boats,
Neck-, tow-, water-, out-, and hair-,
Action, boundary, and air-,
But I regard with glances mean the
Persons who claim to read between the.
—Ibid of Wisconsin.

Ten Years Ago Today—Leo Hartnett signed to play his 13th year as the catcher for the Chicago Cubs. . . . Fire destroyed a large section of Fenway park, home of the Boston Red Sox baseball team.

GRIDIRON SCHOOL DIPLOMAS TO BE ISSUED TONIGHT

Approximately 250 boys 12 to 15 years of age who attended the Hilburn football school, which was one of the six sponsored by the Chicago Sports association, will gather tonight in Wells park field house, Montrose and Western avenues, to receive their diplomas for having completed the course.

The event is Fathers and Sons' night. The boys have been requested to bring their fathers to witness the football picture and hear from officers of the Sports association and football stars. More than 1,200 youngsters attended the schools out of which number 90 were selected to make up the six teams.

College Basketball

LAST NIGHT'S RESULTS.

Glenview, 54; Chicago, 28.
Camp Reynolds, 64; Westminster, 45.
Indiana, 47; Camp Atterbury, 32.
Geneva, 53; Bethany, 38.
Bates, 88; Boothbay Coast Guard, 25.
Bowling Green, 73; Oberlin, 42.
Akron, 77; Case, 43.
Portsmouth Midshipmen, 59; William and Mary, 44.
Bowman field, 53; Louisville, 51.
Olathe Navy, 47; Pittsburg Teachers, 38.

GAMES TONIGHT.

Monmouth at Macomb.
Simpson at Drake.
Wabash at DePauw Navy V-5.
Indiana State at Evansville.
Illinois Normal at Valparaiso.
Harnischfeger at Ft. Sheridan.
St. John's at C. C. N. Y.
Penn State at N. Y. U.
Pennsylvania at Princeton.
North Carolina at Virginia.
Carnegie Tech at Pittsburgh.
Rice at Baylor.
Ft. Lewis Army at Washington State.

BOSTON BREAKS 4-4 DEADLOCK IN 3D PERIOD

Jackson and Cain Score Two Apiece.

Too Slick

BOSTON [6].		CHICAGO [4].
Gardiner	G.	Highton
Clapper	R.D.	Seibert
Hollett	L.D.	Johnson
Cowley	C.	Smith
Boll	R.W.	Mosienko
Cain	L.W.	Bentley

SPARES.

Boston—Gallinger, Calladine, A. Jackson, Labrie, H. Jackson, Kopak, Polazzari.
Chicago—Dahlstrom, March, Gottselig, Purpur, Dyte, Heyliger, Buttre.

FIRST PERIOD.

Scoring—Smith [unassisted], 2:17; A. Jackson [unassisted], 5:07; Cain [Cowley-Clapper], 8:04; Hollett [Boll], 8:52; Bentley [Dahlstrom], 11:30.
Penalty—Gallinger.

SECOND PERIOD.

Scoring—Purpur [unassisted], 5:04; Cain [Boll-Cowley], 7:49; Dahlstrom [unassisted], 12:46.
Penalties—Dahlstrom, H. Jackson.

THIRD PERIOD.

Scoring—A. Jackson [Clapper-Labrie], 5:46; Clapper [A. Jackson-Labrie], 11:13.
Penalty—Seibert.

Referee—Bill Chadwick. Linesmen—Bill Cleary and Az Smith.

Boston, Mass., Jan. 4 (AP).—The Boston Bruins arrived at the half-way point of the National Hockey league's 50 game season by beating the Chicago Blackhawks, 6 to 4, tonight before 10,009 fans in the Boston Garden. The defeat was the Chicagoan's fourth straight.

After making one and assisting in two of the other Chicago goals, the Bruins found themselves in a 4 to 4 tie when the third period got under way. Art Jackson then clinched the game by deflecting Dit Clapper's long pass into the Chicago net. Shortly after that, Art set up Clapper for a 50 foot goal to complete the scoring.

Cain Also Scores Twice.

Jackson also made the first Boston goal. The game's other double scorer was Herb Cain, who now has collected 26 goals in 25 games. The other Boston counter was registered by Flash Hollett.

Bill Cowley, veteran Boston center, collected two assists to run his league-leading total to 52 points. When the game started, Cowley's all-time assist total was 256, which equaled the National Hockey league record made by Frankie Boucher during his 12 seasons with the New York Rangers.

Doug Bentley Tallies.

The only hard earned Chicago goal was made by Doug Bentley with Cully Dahlstrom assisting while the Bruins were playing short-handed late in the first period. Soon after the opening faceoff, the puck was deflected into the Boston cage by a Bruin defenseman and Clint Smith, who was the nearest attacking player, was credited with the counter.

Twice in the second period, Boston defense men saw their clearing shots intercepted and turned into goals by Dahlstrom and Fido Purpur.

MONTREAL, 6; TORONTO, 3

Montreal, Jan. 4 (AP)—The first place Montreal Canadiens, piling up a 5 to 2 lead in the first period, went on to beat the Toronto Maple Leafs, 6 to 3, in a National Hockey league game tonight.

A capacity crowd of 12,730 fans watched the Canadiens chalk up their seventh straight victory and their 13th on home ice this season.

Toronto [3].		Montreal [6].
Bibeault	G	Durnan
Pratt	R.D.	Lamoureux
Morris	L.D.	Bouchard
J. Hamilton	C	O'Connor
O'Neill	R.W.	Heffernan
Webster	L.W.	Majeau

SPARES.

Toronto—R. Hamilton, Davison, Carr, Kennedy, Ingoldsby, Boothman, Bodnar.
Montreal—Blake, Lach, Richard, Watson, Filion, Getliffe, Harmon.

FIRST PERIOD.

Scoring—Richard [Lach-Blake], 4:55; Richard [Harmon-Blake], 14:10; Webster [J. Hamilton], 15:15; Majeau [Heffernon-Harmon], 15:41; Watson [Harmon], 15:32; L. Carr [Pratt], 16:55; Bouchard [Getliffe-Filion], 17:25.
Penalties—Bouchard, Ingoldsby, Lamoureux, O'Neill, Bodnar.

SECOND PERIOD.

Scoring—L. Carr [Davidson], 18:09; Blake [Lach], 18:19.
Penalties—Blake, Richard, J. Hamilton, Bouchard.

THIRD PERIOD.

Scoring—None.
Penalties—None.

WARRIORS BEAT DOW CHEMICAL QUINTET, 46 TO 39

Midland, Mich., Jan. 4 [Special].—Scoring its ninth straight victory, the Camp Grant basketball team defeated the Dow Chemical works quintet, 46 to 39, tonight. The defeat broke a seven game winning streak for the Midland quintet.

Camp Grant [46].	B	F	P	Dow Chemical [39].	B	F	P
Nemiera.f	2	1	2	Maddox.f	4	0	5
G.Hogan.f	1	1	3	Hassett.f	2	0	2
Davis.c	2	0	2	Komienick.c	3	4	1
Szukala.g	3	4	3	Unger.g	2	2	2
Rottner.g	6	3	3	Marsh.g	1	2	3
McCall.f	1	2	2	Buescher.f	2	1	1
Zadel.c	3	1	1	Smick.c	1	0	2

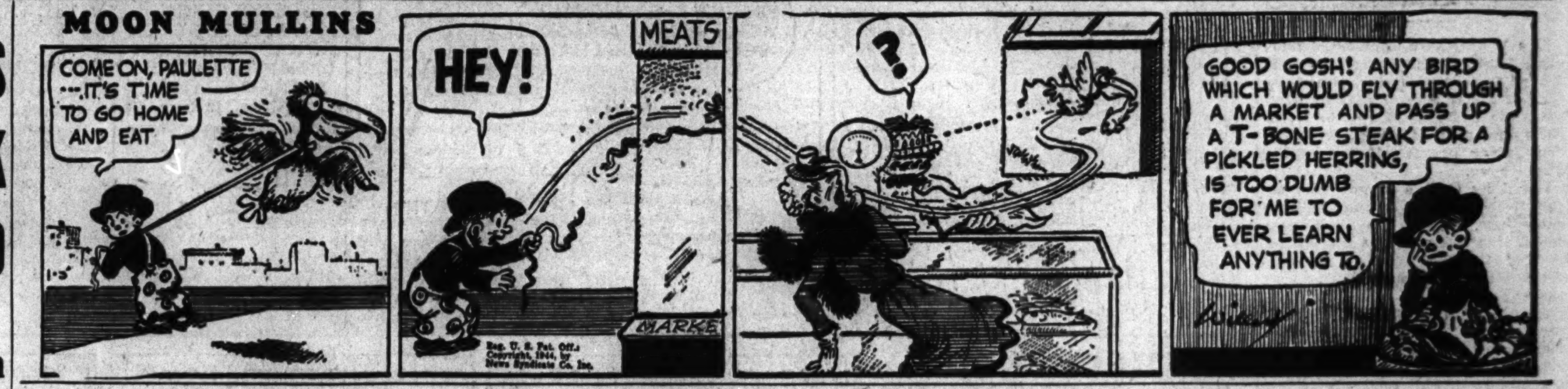

LAYDEN FINES BRIZZOLARA AND MARSHALL $500

Disciplines Pro Officials for Title Game Row.

Elmer Layden, commissioner of the National Football league, yesterday dug into the bank rolls of George Preston Marshall, owner of the Washington Redskins, and Ralph Brizzolara, general manager of the Chicago Bears, to the extent of $1,000.

Layden, in the most drastic disciplinary action since he became commissioner in 1941, fined Marshall and Brizzolara $500 apiece for their altercation before 34,000 fans at the national pro championship play-off game in Wrigley field Dec. 26.

Marshall Escorted Off Field.

The incident grew out of Marshall's forcible ejection from the Bears' bench. According to the Bears' version, Marshall, snugly wrapped in a big raccoon coat, was discovered on the bench in the closing minutes of the first half. Marshall insisted he had come there merely for a friendly half time intermission parley. But Brizzolara thought otherwise. Jack Goldie, Bear equipment manager, and police, escorted the Redskin owner to a passage beneath the stands.

Told by newspaper men of Layden's ruling, Brizzolara termed it "assinine," complained he had not been officially notified of the fine and added that "at no time was I nearer than five or six feet of Marshall."

"Some players came to me just before the first half ended," he said, "and told me that Marshall was on our bench and they wouldn't stand for it. I said they didn't have to and immediately told Marshall to move elsewhere."

Says Goldie Did It.

He asserted, "Goldie, of his own volition forcibly tried to eject Marshall."

George Strickler, league public relations director, declared official notice of Layden's action was mailed to Brizzolara and Marshall last Saturday and that Marshall confirmed receipt of the notice yesterday informing Strickler by telephone that he would protest the fine.

The Redskin owner said in Washington that he was not on the Bears' bench but was sitting on the ground 15 yards behind it.

Layden termed the action of Marshall and Brizzolara "not reciprocal of the public confidence in the National Football league" and asserted they did not promote the interest of professional football.

Winter Meeting Set for Jan. 12, 13.

Commissioner Layden also set Jan. 12 and 13 as the dates for the league's annual winter meeting to be held at the Blackstone hotel in Chicago. The meeting, originally scheduled for Dec. 20 and 21, usually is called to draft graduating collegians at the time of the championship game. A play-off in the eastern division, however, forced a delay in the title contest and also a change in plans for the meeting.

The player draft will not be held at the meeting a week hence, Layden said, but, like last year, will be held later, probably at the annual business meeting in the spring.

Graham to Get Most Valuable Award Saturday

The Chicago Tribune silver football, annually awarded to the most valuable player in the Western conference, will be presented to Otto Graham, Northwestern university half back, Saturday night between the halves of the Northwestern-Wisconsin basketball game in the Stadium. Arrangements were made yesterday for the presentation by K. L. Wilson, Northwestern's director of athletics.

Graham is the 20th Western conference player to receive the trophy and the second Wildcat to be honored by selection of a group of officials and the Big Nine coaches. Tim Lowry, center on the 1925 Northwestern eleven, also received the Tribune award. Lynn Waldorf, Northwestern coach, will participate in the brief ceremony Saturday night. The presentation will be made by Wilfrid Smith of the Tribune sports staff.

Fort Sheridan Stresses the Manly Art

Training is under way at Fort Sheridan for the coming Golden Gloves amateur boxing tournament in Chicago and Civilian Coach Ike Bernstein (center) expects the fort to enter one of the finest groups of soldier fighters in the country. Bernstein, an Illinois commission boxing inspector and former lightweight, is prepared to referee a sparring match between Herbie Mashino (left) and Eddie Saltis. Lt. John Phipps, post athletic officer (in jacket), is standing behind Mashino. [TRIBUNE Photo.]

ARMY GLOVERS OPEN WORKOUTS

Fort Sheridan's Outlook Bright for Tourney.

BY FRANK MASTRO.

Fort Sheridan will have one of the strongest boxing teams to compete in the city Golden Gloves tournament next month if ability and enthusiasm displayed by the soldier boxers at yesterday's workout in the post gymnasium are any criterion.

Ike Bernstein, Illinois athletic commission inspector and former lightweight boxer, supervised this second training session as the fort's civilian boxing instructor, a post he held in the last war. He is working with the coöperation of Lt. John Phipps, post athletic officer.

Commander Sport Minded.

Lt. Phipps said Col. John T. Rhett, his commanding officer, is sport minded and believes the Golden Gloves competition has great morale building qualities. He thinks the spirit of competition must be kept alive and that amateur boxing is an excellent release for his men from the routine of army life.

Among outstanding candidates to report at yesterday's workout were Herbie Mashino, featherweight, and Gene Roberts, bantamweight, who fought in the Tournament of Champions in Chicago last February as members of the Camp Grant squad.

Eddie Saltis, 1935 Golden Gloves bantamweight, also was on hand in an attempt to clinch the lightweight berth on the team. Saltis lives at 3500 South Halsted street.

Noncoms Watch Drill.

A number of G. I.'s and noncoms watched the drill, including Steve Ballo of Stamford, Conn., Fort Sheridan gymnasium custodian; Sgt. Monteville [Red] Gray, 1935 Joliet sectional Golden Gloves 135 pound winner; Sgt. Pat Murphy, professional welterweight from Danville, Ill., and Sgt. Joe Dynski of Rochester, N. Y., who fought as an amateur in 1929.

Technical Sgt. Jimmy Richards, ex-Catholic Youth organization and Golden Gloves fighter, will start workouts with the soldier boxers this afternoon. Jim, whose wife and two children live at 5528 North Winthrop street, is a mail clerk at the post and also waits on the WACs and soldiers in the camp cafeteria.

The classes will be continued each afternoon at 3 o'clock except Sunday, right up to Golden Gloves time.

Interunit bouts will start in the next week or two. Also, an intercamp show is planned against Camp Grant. Coach Bernstein handled the Camp Grant team in the 1943 Tournament of Champions.

Stagg Sure Football Proved Its Worth During '43 Season

BY HARRY WARREN.

(Picture on next page.)

Football has proved its worth both in peace and war and has come off the testing blocks of those widely separated eras a stronger and finer specimen of a great sport.

This, in effect, was the view of Amos Alonzo Stagg, voted Coach of the Year and Football Man of the Year because of the great team he developed at the College of the Pacific during the last season. Coach Stagg came back to Chicago yesterday. When he stepped off the Santa Fe Chief he was swept into the midst of University of Chicago alumni and former athletes he had coached during his 41 year tenure as head coach and athletic director of the Maroons.

In his suite of rooms in the Windermere East hotel, Stagg scoffed at suggestions he should take a rest after his long train ride from Pasadena, Cal., where on New Year's day he saw the University of Southern California football team defeat the University of Washington, 29 to 0, in the Rose bowl—the same Trojan team that was happy to settle for a 6 to 0 victory over Stagg's College of the Pacific eleven during the regular season.

Mrs. Stagg Misses Trip.

The sun tanned and spry Mr. Football of 1943—and Mr. Football for a half century in the eyes of hundreds of former athletes and followers of the sport—answered rapid fire questions with alacrity, altho he did pause from time to time to look around the room.

Explaining these pauses he said, "I might want to check up on some of these answers, but you see my chief scout and assistant for all these years is not with me."

He was referring to Mrs. Stagg who was scheduled to come to Chicago, but who was forced to abandon the trip because of a cold and who remained in Pasadena.

Crowds Answer to Critics.

"We football coaches who decided to carry on during 1943 made no mistake. The educators who discontinued the sport are the ones who made a mistake," said Stagg. "However, some of the schools on the west coast which discontinued athletics last year are ready to resume next year. I remember a conversation I had with Orin [Babe] Hollingbery, football coach of Washington State. He said he believed Washington State had made a mistake in voting to pass up football and added that he had 40 boys who knew a lot of football and wanted to play."

Stressing the value of football as a conditioner and as an attraction for civilian and uniformed fans, Stagg said: "The great crowds which turned out for West Coast games are the spectators' answer. The willingness of the boys who took part should satisfy any question on their attitude.

Lucky to Get Honor.

"I had a lot of fun coaching this year. We only had 45 minutes a day for practice because all members of my squad were in the V-12 unit, and had exacting naval duties. After the first few practice sessions I let the boys alone and frequently the team members chose up sides and played football during half of the 45-minute practice period. Those boys will give a good account of themselves when they are called into action for their country."

Stagg regards his selection as Coach of the Year and the Football Man of the Year, as a whim of fate. "You see, the College of the Pacific is a little school", he said, "and it would take a war for the honor to find its way to the coach of such a small school."

Stagg's team lost only to Southern California, and March field, 19 to 0.

Will Honor Ex-Coach.

A series of functions honoring Stagg will start tomorrow when the Order of the "C" will be host at a luncheon in the University club. On Friday noon Stagg will be guest of the university at a luncheon on the campus with Robert Maynard Hutchins, president; Emery T. Filbey, vice president; John F. Moulds, trustee; Kyle Anderson, acting athletic director, and Dr. Dudley Reed, director of the Student Health Service, among those attending.

Stagg will see the Chicago-Purdue basketball game Friday night on the Midway and on Saturday night will attend the Chicago-De Paul game, the second contest on the Chicago Stadium double header. Northwestern and Wisconsin meet in the first game. During the Stadium program the Order of the "C" will present a gold football to Stagg as Coach of the Year.

GLENVIEW ENDS CHICAGO'S 1 GAME STREAK, 54 TO 28

The University of Chicago basketball team, which won its first game in two years on New Year's eve, returned to losing form by dropping a 54 to 28 decision to the Glenview naval air base team in Glenview last night. Seaman 1st Class Ed Boyk paced the Glenview attack with 14 points.

Glenview scored four baskets before Chicago could score and held a 16 to 2 lead midway thru the first period.

Glenview [54].	B	F	P	Chicago [28].	B	F	P
Hillock.f	6	1	1	Finnegan.f	2	1	3
Boyk.f	7	0	1	DeGraw.f	5	0	0
Sweeney.f	3	1	1	Lauritsen.f	0	1	0
Russell.f	0	0	1	Markward.c	1	0	3
Esser.c	2	0	0	Deitelbaum.c	2	0	2
Simpson.c	2	1	1	Furry.g	2	0	2
Kurth.g	1	0	1	Flannagan.g	0	1	0
Yates.g	1	1	2	Thomas.g	0	1	1
Norman.g	1	1	0				
Brower.g	1	1	0				

NATION'S STARS TEE OFF TODAY IN LOS ANGELES

Nelson, Byrd, Dutra Seek War Bond Prizes.

Sports Preview

JOHNNY REVOLTA, Sammy Byrd, and Craig Wood, professional golfers who are appearing in the Los Angeles Open golf tournament, and Jimmy Dykes, manager of the Chicago White Sox, will be guests on Arch Ward's Sports Preview over W-G-N and the Mutual network tonight from 9:15 to 9:30 [CWT]. The program will originate in Los Angeles.

The sports editor of The Chicago Tribune will present the latest sports news and also will give his predictions on forthcoming sports events. This will be the second in a series of three broadcasts to originate from the west coast.

Los Angeles, Cal., Jan. 4 (AP).—After skipping last year, the Los Angeles Open golf tournament resumes tomorrow with a field that has the oldtimers dreaming of pre-war days.

Even the Junior Chamber of Commerce, sponsoring the event which pays off in $12,500 in war bonds, is amazed at the number of stars who have entered.

Golf's Who's Who.

These are some of the 210 golfers who will be battling for $4,375 top bond award and 14 other prizes: Craig Wood, New York, United States Open champion; Harold [Jug] McSpaden, Winchester, Mass., who won the Philippine Open championship before the Japanese took over the course; Ralph Guldahl, Rancho Santa Fe, Cal., two time United States Open champion. Sammy Byrd, Detroit, former New York Yankees baseball star. Byron Nelson, sharpshooting ace from Toledo, Leo Diegel, Philadelphia, five time P. G. A. winner in the '20s.

Runs Thru Monday.

Others are Johnny Revolta, Evanston, Ill.; George Fazio, Pine Valley, N. J.; Fred Bolton, Washington, D. C.; Leonard Dodson, Kansas City, Mo.; Les Kennedy, Cambridge, Mass.; Bob Hamilton, Evansville, Ind., and such local personalities as Olin Dutra, Willie Hunter, Lloyd Mangrum, Band Leader Bob Crosby, and Babe Didrikson Zaharias.

Qualifying rounds will start tomorrow at the Fox Hills and Sunset courses with medal play scheduled Friday thru Monday at the Wilshire Country club. All proceeds go to the American Women Volunteer services.

COCHRAN, HOPPE OPEN BILLIARD SERIES TODAY

Kansas City, Mo., Jan. 4 (AP).—Willie Hoppe, 40 years a billiard star and current three cushion champion, and Welker Cochran of San Francisco, 18.2 balkline king, will start play of a 1,900 point non-title match here tomorrow.

The ivory experts will meet in eight 50 point blocks in Kansas City, moving to Chicago, Detroit, and New York for the remaining rounds. They play afternoons and nights here tomorrow thru Saturday.

Luckman Takes Up Duties at Sheepshead Bay Base

New York, Jan. 4 (AP).—Sid Luckman, quarter back and pass throwing star of the Chicago Bears, took over his new duties as an ensign in the United States maritime service today. He is assigned to the station at Sheepshead Bay.

Hockey Standings

NATIONAL LEAGUE.

	W.	L.	T.	Pts.	G.	O.G.
Montreal	18	2	3	39	111	47
Boston	12	9	4	28	125	115
Toronto	12	11	2	26	108	100
CHICAGO	10	13	0	20	91	102
Detroit	7	11	4	18	76	95
New York	4	17	1	9	76	128

LAST NIGHT'S RESULTS.

Boston, 6; Chicago, 4.
Montreal, 6; Toronto, 3.

MARSHALL TOPS KELVYN PARK FOR 88TH STRAIGHT

Commandos Win Junior Opener, 62 to 11.

Lou Weintraub's undefeated Marshall High school Commandos extended their consecutive game winning streak to 88 yesterday by overpowering Kelvyn Park, 62 to 11, in their opening game in the west section junior basketball race in the City league.

Paced by Orville Shane, who accounted for 12 points, the city-wide champions, playing on their own court, shot into a 15 to 4 lead at the end of the first quarter and increased their margin to 32 to 6 at the end of the half. Then the Commandos, in their fifth undefeated year, coasted to their first league victory of the season.

Lee Watkins' basket in the closing minute of play enabled Phillips to deal Manley, defending central section junior champion, its first league defeat, 37 to 36, on the Phillips court. Bill McGee of the winners scored 15 points for individual honors.

Marshall [62].	B	F	P	Kelvyn Park [11].	B	F	P
Greenstein,f	3	2	0	Pereged,f	1	0	2
Lowy,f	1	1	2	Nilson,f	0	0	0
Hartman,c	3	4	1	Schnack,c	0	1	2
Shane,g	5	2	0	Carsello,g	0	0	4
Levitan,g	1	0	2	Cortesi,g	0	2	2
Shufeldt,c	2	1	0	Morris,f	2	2	0
Brazier,f	4	2	2				
Davis,g	2	0	0				
C. Swibel,c	0	0	3				
Herzog,g	4	0	0				
S. Swibel,g	0	0	2				

Phillips [37].	B	F	P	Manley [36].	B	F	P
Ellis,f	3	0	3	Kreiter,f	2	1	2
Watkins,f	1	1	1	Miller,f	3	5	2
McGee,c	7	1	2	Kaplan,c	4	0	2
Bonner,g	4	0	2	Santman,g	3	2	2
Malcolm,g	1	0	4	Berman,g	0	1	1
Blackman,f	0	3	4	Goldberg,g	0	0	1
Wyrick,g	0	0	2	Mellowitz,f	0	1	0
				Tarshis,f	0	2	0

McKinley [46].	B	F	P	Foreman [39].	B	F	P
Mosillami,f	10	6	4	Miller,f	2	3	3
Zizzo,f	2	0	3	Augustyn,f	3	0	1
Agnes,c	1	1	4	Hand,c	5	2	0
Panagos,g	0	1	1	Bartosch,g	3	4	2
Barajas,g	0	0	2	Wilson,g	0	0	4
Foster,f	4	1	4	Ingman,f	1	0	1
Marzullo,c	0	1	2	Garris,c	0	0	1
Karavides,g	1	0	1	Coomans,g	0	2	2

Gage Park [38].	B	F	P	Kelly [34].	B	F	P
La Porte,f	6	5	4	Schreiber,f	2	0	4
Rogoznick,f	1	0	2	Zahery,f	8	3	2
Fencik,c	2	0	1	Stock,c	3	0	0
Faimon,g	4	3	2	Gvozd'vich,g	0	0	3
Grudzien,g	1	0	3	Deeman,g	1	1	4
Lense,c	1	0	0	Kudla,f	0	0	1
Litch,g	0	0	1	Dudek,f	1	0	0

Tuley [43].	B	F	P	Medill [19].	B	F	P
Kup'rsmith,f	5	2	2	P. Watson,f	5	1	1
O'Shea,f	0	2	0	Watkins,f	0	1	2
Weiss,c	8	1	0	Pendelton,c	1	0	2
Blum,g	0	2	1	Hawkins,g	0	0	2
Stolar,g	4	0	2	Jacobs,g	0	0	3
Solow,f	0	0	1	Wells,f	1	1	1
Joseph,g	1	0	0	R. Watson,c	1	0	0
Pearl,g	0	0	1				

Lindblom [32].	B	F	P	Tilden [23].	B	F	P
Van' Ploeg,f	3	2	0	Gurgone,f	1	0	4
Guendling,f	3	0	2	Antosiak,f	0	4	0
Burton,c	3	0	2	Raspante,c	1	1	4
Bond,g	4	3	1	Krzmenski,g	5	0	3
Ambrosia,g	0	0	4	Caruso,g	1	0	0
Peiled,g	0	1	0	Maracich,g	1	0	0
Wise,g	0	0	2				

Farragut [50].	B	F	P	Du Sable [24].	B	F	P
Wolf,f	0	0	1	Levette,f	1	0	3
Lapport,f	2	1	3	Gordon,f	3	1	4
Morzis,c	6	4	3	McBride,c	0	1	0
Tischler,g	4	1	3	O'Connor,g	2	0	1
Lulich,g	1	0	2	Sears,g	1	0	3
Krivisek,g	3	1	3	Sheppard,g	3	2	2
Kommer,f	1	1	0	Sumener,f	0	0	1
Banez,f	2	0	0				
Delimata,f	1	0	0				
Robik,f	1	0	0				
Koutny,g	0	0	1				
Wars'wsky,g	0	0	1				

Harrison [58].	B	F	P	Dunbar [18].	B	F	P
Zimmerman,f	9	0	2	Phifer,f	0	0	1
Baker,f	5	0	2	Brown,c	3	0	3
Domb'wski,c	2	0	2	Green,g	2	1	0
Chud,g	4	1	1	Simpson,g	1	3	0
Granzig,g	6	1	3	White,f	1	0	3
Becker,f	1	0	1	Watson,f	0	0	1
Masiulew'z,g	1	0	1				
Darich,f	0	0	1				
Goodman,c	0	0	1				

Hyde Park Is Double Victor Over Hirsch

Hyde Park High opened its south section basketball schedule in the City league by sweeping a double header from Hirsch on the victors' floor. Hyde Park's seniors dealt Hirsch its first defeat of the season, 42 to 25, after the juniors beat the visitors, 24 to 23.

Prior to yesterday's defeat Hirsch had won seven straight games. Forward Sternberg with 16 points paced Hyde Park's seniors in scoring.

Wells began its west section senior race with a 29-26 victory over Crane on the latter's floor. Wally Mroz led Wells with 12 points. Von Steuben swept a north section double header from Roosevelt, winning the senior game, 33 to 29, after its juniors triumphed, 33 to 28. Chicago Vocational and Englewood divided a south section twin attraction, Vocational taking the senior game, 51 to 32, after Englewood won the junior contest, 24 to 18. Lineups:

Von Steuben [33].	B	F	P	Roosevelt [29].	B	F	P
Kargen,f	4	0	4	Dolan,f	2	0	2
Kritzman,f	1	0	3	Feingold,f	2	4	2
Berlin,g	0	1	1	Bell,c	0	0	2
Goldstein,g	4	2	3	Deino,g	2	4	0
Schambaum,g	1	4	3	Messer,g	1	0	2
Ament,f	0	0	1	Marks,f	2	3	2
Levine,c	0	0	1				
Nowak,g	1	1	1				
Sklare,g	0	1	0				
Warsaw,g	1	0	1				

Wells [29].	B	F	P	Crane [26].	B	F	P
Mroz,f	5	2	0	Schousen,f	3	2	1
Hoffman,f	2	2	0	Grimes,f	2	0	1
Levine,c	2	1	2	Slaga,c	0	1	1
Jaroch,g	2	0	0	Wirtowski,g	0	0	2
Pawlowski,g	1	0	3	Silverberg,g	0	1	2
Hintz,g	0	0	3				

Hyde Park [42].	B	F	P	Hirsch [25].	B	F	P
Adams, f	2	5	1	Cooke,f	0	0	3
Sternberg,f	7	2	2	Anderson,f	0	0	1
Conn,c	6	2	3	Eltinge,c	1	1	4
Martin,g	0	1	1	Frakes,g	7	2	2
Ellis,g	0	0	0	Ecland,g	2	0	4
Glickman,f	1	0	1	Keehan,f	1	0	3
Goritz,f	0	0	0	Meister,g	0	0	1

Vocational [51].	B	F	P	Englewood [32].	B	F	P
Brozinski,f	8	1	1	Sell,f	5	1	2
Dapshis,f	4	1	3	McCoy,f	3	3	4
Malek,c	2	2	0	Laws,c	1	0	4
Dragt,g	0	0	1	Adams,g	0	2	1
Radosaevich,f	0	0	1	Webb,g	2	1	2
Novak,c	2	2	1	Brown,f	0	0	1
Hunter,g	5	3	2	Guirules,f	0	3	1
Hilebrand,g	0	0	4	Bibbie,g	0	0	1
Pikes,g	0	0	2				
Campbell,g	0	0	1				
Pawolaski,g	0	0	1				

Fort Sheridan's Quintet Beats Danly Five, 41-39

Fort Sheridan's basketball team defeated Danly Machine of Cicero, 41 to 39, at Fort Sheridan last night to score its eighth victory of the season. Harry Krekel, Fort Sheridan center, scored five baskets to lead the soldiers altho Forward Walt Welky, former Morton Junior college player, was leading scorer of the evening with 14 points.

BOLDEN, MARSHALL SIGN.

Cleveland, O., Jan. 4 [AP].—Matchmaker Larry Atkins announced tonight the signing of Lloyd Marshall of Sacramento, Cal., and Nate Bolden of Chicago for a 10 round bout in the Arena Jan. 18.

THE GUMPS

SMILIN' JACK

DICK TRACY

TERRY

SMITTY

Visit Recalls Glories

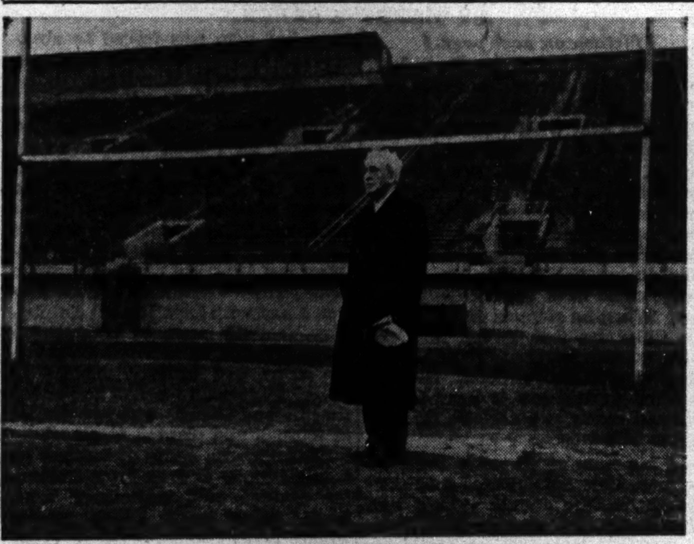

Amos Alonzo Stagg, for 41 years head football coach and athletic director at the University of Chicago, paying a solitary visit to Stagg field on the Midway yesterday. The gridiron is now used only as a drill field for navy trainees. [Acme Photo.]

PREP BASKETBALL

YESTERDAY'S RESULTS.

City League.

Seniors.

Wells, 29; Crane, 26.
Hyde Park, 42; Hirsch, 25.
Von Steuben, 33; Roosevelt, 29.
Chicago Vocational, 51; Englewood, 32.
Harper, 52; University High, 43.
Wilmot, 32; Zion Benton, 23.

Juniors.

Lindblom, 32; Tilden, 23.
Phillips, 37; Manley, 36.
Farragut, 50; Du Sable, 24.
Gage Park, 38; Kelly, 34.
Marshall, 62; Kelvyn Park, 11.
McKinley, 46; Foreman, 39.
Tuley, 43; Medill, 19.
Harrison, 58; Dunbar, 18.
Hyde Park, 24; Hirsch, 23.
Washburne at Austin, postponed.
Englewood, 24; Chicago Vocational, 18.
Von Steuben, 33; Roosevelt, 28.
St. Michael, 51; Loyola, 29.
Harper, 51; University High, 17.
Zion Benton, 30; Wilmot, 15.
St. Michael, 41; Loyola, 17.

Miscellaneous Games.

Seniors.

South Shore, 39; St. Philip, 38 [overtime].
St. Ignatius, 45; St. Rita, 24.
De La Salle, 32; St. Patrick, 24.
St. Gregory, 51; St. Clement, 11.
Crystal Lake, 38; Hebron, 25.
Immaculate Conception [Elmhurst], 23; Bensenville, 17.
Urbana, 36; Paris, 28.
Tuscola, 47; Arcola, 16.
Kincaid, 35; St. Teresa [Decatur], 29.
Atwood, 37; Lovington, 23.
Taylorville, 60; Clinton, 34.
Kansas, 53; Shelbyville, 30.
Robinson, 69; Palestine, 29.
Evanston, 33; Highland Park, 32.
Crystal Lake, 38; Hebron, 25.

Juniors.

St. Philip, 34; South Shore, 21.
De La Salle, 32; St. Patrick, 21.
St. Ignatius, 43; St. Rita, 30.
Crystal Lake, 38; Hebron, 14.
Immaculate Conception [Elmhurst], 15; Bensenville, 14.
Evanston, 26; Highland Park, 13.

West Suburban League.

Lights.

Glenbard, 31; Maine, 23.
Downers Grove, 28; La Grange, 24.
Riverside, 29; York, 22.

Heavies.

Glenbard, 33; Maine, 31.
Downers Grove, 21; La Grange, 8.
Riverside, 35; York, 34 [overtime].

South Suburban League.

Heavies.

Bloom, 51; Argo, 29.

NORTHWEST CONFERENCE.

Lights.

Antioch, 20; Ela, 18.

Heavies.

Ela, 36; Antioch, 26.

Indiana.

Northern Indiana Conference.

Western Division.

Gary Tolleston, 46; Gary Lew Wallace, 37.
Hammond Tech, 41; Gary Froebel, 25.

INDIANA WINS FIFTH; DEFEATS SOLDIERS, 47 TO 32

Camp Atterbury, Ind., Jan. 4 (AP)—Indiana university registered its second basketball victory of the season over Camp Atterbury tonight, 47 to 32.

The game was Indiana's last before the opening of the Hoosiers' Big Ten schedule against Purdue Saturday.

Fight Decisions

LAST NIGHT.

At New York—Frankie Rubino beat Aaron Seltzer [10]; Tony Pellone and Jack Taylor drew [4].

TROPICAL PARK ODDS & JOCKEYS

FIRST RACE—Purse $1,000, claiming, 4 year olds and up, 1 1-16 miles:

Horse.	Wt.	P.P.	Jockey.	Odds.
Jay Stevens	111	1	No boy	3-1
Grand Day	113	2	Martin	2-1
Neddie Lass	103	3	Permane	3-1
Spang	108	4	Breen	10-1
Panjab	116	5	Richard	4-1
Cherry Crush	113	6	Atkinson	15-1
Batik	113	7	Marinelli	5-1
Early 'N' Smart	116	8	No boy	6-1
Illinois Star	108	9	No boy	15-1
Wood Robin	113	10	Critchfield	12-1

SECOND RACE—Purse $1,000, claiming, 4 year olds and up, 1 1-16 miles:

Horse.	Wt.	P.P.	Jockey.	Odds.
Don Listo	113	1	Roberts	15-1
Oakford	108	2	No boy	12-1
Abagado	113	3	Caffarella	3-1
Lauderkin	111	4	Mann	10-1
Jug	113	5	Adams	6-1
Santo Domingo	116	6	Atkinson	2-1
Royal Silver	103	7	Scawthorne	5-1
Ho' Hum	108	8	No boy	4-1
Knock Knock	103	9	Permane	15-1
Which Man	113	10	Maschek	6-1

THIRD RACE—Purse $1,000, claiming, 4 year olds and up, 6 furlongs:

Horse.	Wt.	P.P.	Jockey.	Odds.
Basileus	110	1	No boy	4-1
Strength	110	2	Richard	12-1
Miss Puritan	101	3	Permane	5-1
Cananea	101	4	Kerr	8-1
All Free	113	5	No boy	2-1
Mae Case	105	6	No boy	10-1
Balmy Spring	110	7	No boy	6-1
Sungino	116	8	Campbell	3-1
Out Front	108	9	Gerlock	4-1
Knights Quest II	113	10	Pierson	5-1
Justinian II	108	11	No boy	12-1

FOURTH RACE—Purse $1,200, claiming, 3 year olds, 6 furlongs:

Horse.	Wt.	P.P.	Jockey.	Odds.
Stars at Night	111	1	Morrissey	4-1
Challengette	106	2	Atkinson	6-1
Wavecap	111	3	Skoronski	8-1
Black Africa	111	4	Claggett	5-1
Over the Dam	101	5	Permane	10-1
Emerson	101	6	Little	12-1
Cavallena	104	7	No boy	3-1
Gornil	101	8	No boy	4-1
Busy Nine	111	9	Breen	2-1

FIFTH RACE—Purse $1,200, claiming, 4 year olds and up, 6 furlongs:

Horse.	Wt.	P.P.	Jockey.	Odds.
Johnnie J.	116	1	Young	3-1
Happy Lark	111	2	Meade	4-1
Reztips	116	3	Sisto	3-1
Port Harmony	111	4	No boy	5-1
Theseus	116	5	No boy	8-1
Tight Shoes	116	6	Atkinson	6-1
Soverton	114	7	Roberts	10-1
Time O War	111	8	Scawthom	10-1

SIXTH RACE—Purse $1,500, allowances, 4 year olds and up, 6 furlongs:

Horse.	Wt.	P.P.	Jockey.	Odds.
Roncat	113	1	Caffarella	15-1
Air Beauty	105	2	No boy	4-1
African Sun	107	3	McCoy	6-1
Zaca Rosa	108	4	Richard	5-1
Sparkling Maid	102	5	Atkinson	2-1
Nippy	102	6	Roberts	8-1
Dispose	110	7	Root	6-1
Urge Me	105	8	Deering	10-1
Equistar	113	9	No boy	3-1
Son of War	113	10	No boy	4-1
Page II	105	11	Kerr	3-1
Ample Reward	110	12	Brun	12-1
Believe	110	13	Martin	15-1

SEVENTH RACE—Purse $1,000, claiming, 4 year olds and up, 1 1-16 miles:

Horse.	Wt.	P.P.	Jockey.	Odds.
Our Blen	113	1	Munden	15-1
Hasty Wire	113	2	McMullen	6-1
Doubt Not	116	3	Stevenson	8-1
Michigan Sun	116	4	No boy	5-1
Queen Echo	108	5	No boy	2-1
Haste On	113	6	No boy	15-1
Beau Brannon	108	7	Pratt	4-1
Long Straw	113	8	Hettinger	8-1
Play Greenock	116	9	Trent	6-1
Norsweep	108	10	No boy	8-1

EIGHTH RACE—Purse $1,000, claiming, 4 year olds and up, 1 1-16 miles:

Horse.	Wt.	P.P.	Jockey.	Odds.
Big Chance	108	1	No boy	8-1
Bus V Z.	113	2	No boy	5-1
Cuth	108	3	Bernardo	12-1
Bouncing	111	4	Skoronski	4-1
One Link	116	5	McCoy	3-1
South Bound	113	6	No boy	15-1
Lady Orchid	103	7	No boy	6-1
Mightily	108	8	Delaney	15-1
Oakmont	116	9	No boy	8-1
Hard Bargain	111	10	Scawthom	6-1

GENERAL AMERICAN WINS.

General American defeated the East Chicago Coast Guards, 30 to 26, in an Indiana Harbor Industrial Basketball League game last night in East Chicago Roosevelt High school gymnasium.

TODAY'S SELECTIONS

TROPICAL PARK, CORAL GABLES, FLA. [Good.]

1—Neddie Lass, Wood Robin, Cherry Crush.
2—Santo Domingo, Abagado, Don Listo.
3—Sungino, Balmy Spring, Basileus.
4—Gornil, Black Africa, Busy Nine.
5—JOHNNIE J., Reztips, Tight Shoes.
6—Dispose, Air Beauty, African Sun.
7—Michigan Sun, Doubt Not, Long Straw.
8—Hard Bargain, Oakmont, Mightily.

FAIR GROUNDS, NEW ORLEANS, LA. [Fast.]

1—Finally, Connaught, Lost Gold.
2—Top Note, Leo's Brandy, Sonny Casey.
3—Tower Miss, Free Spender, Tower Lass.
4—Burning Chips, Georgia Tod, Bip.
5—SISSIE SMITH, Kirwin, Mack's Prince.
6—Penobscot, Bushwhacker, Latent.
7—Detroit Bull, Histrionic, Tensleep.
8—Dissension, Tomoca, Tartarus.

Daily Doubles

TROPICAL PARK.
Lady Golden and Blue Line........$103.00

FAIR GROUNDS.
Half Grand and K. Cup Cake......$229.40

FAIR GROUNDS RESULTS.

FIRST RACE—Purse $1,000, claiming, 3 year olds and up, 6 furlongs:
Half Grand, 119; Jemas..20.40 9.20 5.80
Try Fin, 121; Gonzalez.. 21.20 13.40
Venci, 120; Bailey........ 3.20
Time, 1:15 2-5. Busy Line, Pearl Harbor, Passe Grille, Mon Flag, Mae Chance, Dark Stream, Heel Call ran.

SECOND RACE—Purse $1,000, allowances, 3 year old, class E, 1 mile and 70 yards:
K. Cup Cake, 110; Jones.48.40 19.80 8.40
Brown Gown, 110; Bailey 6.60 4.40
Mad Anthony, 113; Strange 3.20
Time, 1:48 1-5. Kelspride, Air Watch, Lights Abeam, Liberty Bon, Ramsey, Darby Divot, Birthmark ran.

THIRD RACE—Purse $1,000, claiming, 3 year olds, mile and 70 yards:
My Reward, 122; G'zalez.17.60 8.60 5.60
In The Rough, 114; Cook 7.80 5.40
Red Ted, 117; Haslett... 4.60
Time, 1:49 1-5. Play Victory, War Wise, Charge, Rose Bane, Arrive On Time ran.

FOURTH RACE—Purse $1,000, maiden, 2 year olds, 2 furlongs:
Faff, 116; Strange.......51.00 18.80 5.80
Valdina Gloss, 116; D'tilo 5.40 3.40
†Valdina Jane, 116; Peters 3.20
†F-June Dear, 116; G'alez 2.20
Time, :23 2-5. Linda Darling, Little Moose, Regal Maid, Dame York, Good Queen, F-Effie R, F-Dimitra ran.
†Dead heat for show.

FIFTH RACE—Purse $3,000, allowances, the Audubon, 3 year olds, 6 furlongs:
Vald. Senora, 114; Bailey, 4.00 2.80 2.20
High Harp, 115; Alfonso 4.20 3.00
Kenty Boy, 113; Scurlock 2.80
Time, 1:14 1-5. Signals Bloke, Merry March, Nap ran.

SIXTH RACE—Purse $1,500, allowances, 3 year olds and up, 6 furlongs:
Dove Shot, 112; Bailey...14.20 5.20 3.40
†Alfios, 117; Jemas...... 3.40 2.60
Flying G'nt, 120; Wegrzyn 7.80
Time, 1:13 4-5. *Navigating, Volcano, †Supermont, *Medid, Happy Note, Take Away, Tomochichi, Sameron ran. *Entry. †Entry.

SEVENTH RACE—Purse $1,300, allowances, 4 year olds and up, 1 1-16 miles:
Dr. Johnson, 117; Jemas.24.80 10.00 6.40
Yank. Girl, 110; Gonzalez 9.40 6.00
Rath Ronan, 112; Bailey 3.00
Time, 1:50. Flashlight, Time Was, War Master, Grenouille, Big Boss ran.

EIGHTH RACE—Purse $1,000, claiming, 4 year olds and up, 1 1-16 miles:
Milk Punch, 117; Scur'k.12.80 5.80 4.60
Upjack, 114; Gonzalez... 7.00 5.80
Lactose, 111; McCadden. 12.00
Time, 1:51. Hardwrack, Bolute, He's It, Grand Rush, Masculine, Pari Favorite, *Floyson, *Riposte, *Mae Peace ran. *Field.

FAIR GROUNDS ENTRIES.

FIRST RACE—Purse $1,000, claiming, 4 year olds and up, 6 furlongs:

*Connaught	123	Golden Goose	115
Peace Fleet	115	Belplay	119
Joss Stick	117	Finally	120
Annie Alone	112	Lost Gold	124
Flashtown	118	Pomcal	112
Hi-Fy	115		

SECOND RACE—Purse $1,000, claiming, 4 year olds and up, 6 furlongs:

Gabe	113	Tetra Dan	115
Sonny Casey	119	*Purcellville	123
Donnagina	110	*Rangle	105
*Gummed Up	118	*Leo's Brandy	117
Top Note	115	Count Chat	117
*Black Flame	112	*Veiled Prophet	110

THIRD RACE—Purse $1,000, claiming, 4 year olds and up, 1 mile and 70 yards:

Playful Star	113	*Halcyon Girl	103
*Free Spender	108	Tower Lass	108
*Tower Miss	103	Dorothy's Boy	113
*Victory Play	105		

FOURTH RACE—Purse $1,000, claiming, 4 year olds and up, 1 mile and 70 yards:

Tell Well	103	*Kate's Silver	103
Bip	113	*Burning Chips	108
*Georgia Tod	103	Boston Miss	108
*Sunarc	108		

FIFTH RACE—Purse $1,000, claiming, 4 year olds and up, 1 1-16 miles:

Rodimic	116	*Ibex	113
*Mack's Prince	116	Conowingo	115
Prince Jr.	121	Wise Father	116
Sissie Smith	118	*Kirwin	118

SIXTH RACE—Purse $1,200, allowances, 4 year olds and up, 1 1-16 miles:

Constant Aim	118	*Momo Flag	110
Swain	118	War Reward	116
Tideover	113	Bushwhacker	120
Latent	113	*Jean Ferrante	111
*Rex	110	Penobscot Bay	116
J. Lee Greenock	113		

SEVENTH RACE—Purse $1,000, claiming, 4 year olds and up, 1 1-16 miles:

Bull Whip	116	Prima Donna	115
Stop Harping	108	*Due Sport	111
*More Stings	105	Spirit	108
*Fair Player	111	*Detroit Bull	111
*Tensleep	113	*Cherry T.	113
Histrionic	123	Sir Talbot	118
Hi Duke	116		

EIGHTH RACE—Purse $1,000, claiming, 4 year olds and up, 1¼ miles:

Materialize	113	Dissension Sir	116
Moneyhill	116	High Plaid	116
*Dorothy D. K	106	Tartarus	116
Brown Flower	111	Lady Lyonors	114
*Tomoca	114	Helen's Boy	116
*More Refined	106		

*Apprentice allowance claimed.

James Danielson, Former Semi-Pro Player, Dies

James [Ossie] Danielson, 46, who played semi-pro baseball in Chicago until about 10 years ago, died yesterday in Danish-American hospital. Danielson, who had been in the railroad business, lived at 907 North Latrobe avenue. Services will be from the Mooreland Lutheran church at 2 p. m. Friday. Burial will be in Mount Emblem cemetery.

RICHARD MURPHY DIES.

New York, Jan. 4 [AP].—Richard J. Murphy, 80, retired Western Union manager of sporting events, died here last night. He was born in County Cork, Ireland. A daughter, Marjorie, survives.

SILVER SKATES DERBY

Please enter me in The Chicago Tribune Silver Skates Derby to be held Jan. 15 and 16 in Garfield park.

Name ....

Address ....

City ....

Club (if any) ....

Age.......... (Prizes will not be awarded winners until certificate of age is presented.)

Place cross in square opposite race you wish to enter. A skater may compete in only one division. Print name plainly in pencil. Entries close at midnight, Jan. 10, with Wilfrid Smith, Sports Department, Chicago Tribune.

☐ Men's Senior, 18 and over ☐ Boys' Midget, under 12
☐ Boys' Intermediate, 16-17 ☐ Girls' Senior, 18 and over
☐ Boys' Junior, 14 and 15 ☐ Girls' Intermediate, 16-17
☐ Boys' Juvenile, 12 and 13 ☐ Girls' Junior, under 16

Skaters! Do It Now: File That Entry

BY WILFRID SMITH.

Preliminary races in Silver Skates Derbies for all contestants under 16 years of age will be held at Garfield park on Saturday afternoon, Jan. 15, it was announced yesterday by the committee in charge of the 27th annual speed events sponsored by the Chicago Tribune Charities. Qualifying races in the older age classifications and the eight championships are scheduled for Sunday, Jan. 16.

Entries will be accepted for all age classes until midnight Monday. The number of individual entries received daily indicates the complete list will be comparable to last year when more than 2,500 boys and girls sought Silver Skates and the other awards annually offered.

Special Blanks Printed.

Team entries may be made by the instructor, manager, or coach. These entries should be grouped according to the respective Derbies and the age of each contestant verified. Special blanks have been printed and these were distributed yesterday to the Chicago park district playgrounds, the parks operated by the city, and to the board of education playgrounds. While these entries will be accepted until Monday, the instructors and supervisors are urged to mail them as soon as possible to simplify the work of the clerks who arrange the order and number of preliminary races.

Skaters in the boys', midget, juvenile, and junior derbies and the girls' junior derby will report at Garfield park Jan. 15 between 11 a. m. and 1 p. m. for assignment to the preliminary races the first of which will start at 2 o'clock. All skaters reporting that day will receive a souvenir button and those winning preliminary races will be given medals and will qualify for the semi-finals the following afternoon. These four age classes are for youngsters under 16 years of age.

Meet Sanctioned by Association.

Skaters in the other derbies—boys' intermediate, men's senior, and girls' intermediate and senior classes—will report Jan. 16 between 10 a. m. and 12 o'clock at Garfield park. The first qualifying race will start at 1 o'clock and after these preliminaries the first of the eight championships, the boys' midget derby, will be held.

Skaters 16 years of age and over must register with the Illinois Skating association which sanctions the meet. Many already are registered, of course, since the registration is required for all competition sanctioned by the association. Others, who have not registered, may do so when they report for their racing numbers.

ILLINOIS TECH BEATS TEACHERS, 47-38; FIVE IN ROW

The Illinois Institute of Technology basketball team yesterday defeated the Chicago Teachers college quintet, 47 to 38, in the Teacher's gym for its fifth straight victory tying its modern winning streak, set last season, and running its current season mark to six victories and two losses.

Don Lange led the Techawks with 12 points, while Sid Zomlefer was high for the Teachers with a like total.

Illinois Tech [47].	B	F	P	Chicago Teachers [38].	B	F	P
Kidd,f	3	1	2	Peltz,f	1	1	1
Granum,f	1	1	2	Cosgrove,f	1	0	1
Koci,c	0	3	1	McLaughlin,c	3	0	4
Gavin,g	4	0	0	Zomlefer,g	5	2	4
Zadravetz,g	0	0	1	Ackerman,g	2	1	4
Kilgariff,f	1	3	2	Schwartz,f	0	0	1
Neiswander,f	1	1	1	Dykeman,g	2	2	2
Oldshue,c	2	1	1	King,c	0	0	3
Puchalski,g	0	0	1	Peckerman,g	2	0	0
Lange,c	5	2	2				
Oliver,f	0	0	0				
Buckley,f	0	1	0				
Basich,c	0	0	1				

TROPICAL PARK RESULTS.

FIRST RACE—Purse $1,000, claiming, 4 year olds and up, 6 furlongs:
Lady Golden, 103; Perm'ne.10.10 4.00 4.00
Reformatory, 108; Pratt. 4.30 3.20
High One, 113; McCoy.. 6.80
Time, 1:12. Circus Wings, Richard W., Pamphlet, Lots of Time, True Lass, Dehigh, Orcus, Hada Fortune, Merry Mistake ran.

SECOND RACE—Purse $1,000, claiming, 3 years old, maidens, 6 furlongs:
Blue Line, 111; Roberts..13.30 6.20 5.20
Col. Hockwald, 111; B'n'do 3.90 3.40
Scotch Please, 116; Bierm'n 6.10
Time, 1:13 3-5. Bell Call, Good China, Grace Tamm, Cherbourg, Valdina Greedy, Dick Richards ran.

THIRD RACE—Purse $1,000, claiming, 4 year olds and up, 6 furlongs:
Wise Decision, 108; Rienzi 7.80 4.80 3.30
Happy Prince, 116; Trent 12.70 7.00
Friar's Scout, 108; Clag'tt 4.60
Time, 1:12 4-5. Royal Count, Airspring, Mythologist, Alhalon, Tanganyika, Miss B. B., Judfry, Call to Colors ran.

FOURTH RACE—Purse $1,000, claiming, 4 year olds and up, 6 furlongs:
Tyrone, 113; Trent........20.00 9.30 5.30
Smoky Snyder, 113; Rich'd 18.30 9.50
Driven Snow, 104; Bern'do 4.80
Time, 1:12 3-5. Ruckelle, Matadora, Little Doctor, Paladin, Enhance, Valdina Troth, Hot Stuff, Michael Orin, Cherriko ran.

FIFTH RACE—Purse $1,200, claiming, 3 year olds, 6 furlongs:
Compatriot, 114; Morris'y 6.90 4.10 3.30
Toolmaker, 111; Adams.. 6.20 4.30
Inundation, 100; Campbell 4.50
Time, 1:12 2-5. Roman Red, Diderod, Jack Reaper, Cab Sir, Amalka ran.

SIXTH RACE—Purse $1,200, claiming, 3 year olds, 6 furlongs:
Prissy Miss, 106; Rob'ts.20.90 8.60 5.20
Pipeliner, 111; Permane. 5.70 3.30
Restriction, 109; Atkinson 3.60
Time, 1:12 2-5. Free Duchess, Resale, Robins Crown, Cee Raff, Polly Lou ran.

SEVENTH RACE—Purse $1,500, allowances, 4 year olds and up, mile and 70 yards:
Arthur Murray, 113; Tr't 9.80 5.30 3.70
Eric Knight, 113; Roberts 10.00 4.60
Moon Maiden, 111; Atk'n 3.90
Time, 1:42. Rosy Brand, Legation, Johnny Jr., Southport, Kantar Run ran.

EIGHTH RACE—Purse $1,000, claiming, 4 year olds and up, 1 1-16 miles:
Muchy, 110; Adams.....15.70 7.10 4.20
Rom. Flag, 116; Gonzalez 9.10 5.60
Blitzkrieg, 116; Hettinger 3.70
Time, 1:45 1-5. Speedway, The Killer, Piplad, Sweeping Dream, Snowfly, Cyrus P. ran.

FIVE UNBEATEN CAR-DUN-ALS ON THE RUN AGAIN

BY MARK COX.

Those tireless Car-dun-als of Dundee are on the run again. The Car-dun-als, so-called from the three settlements that make up the enrollment of the Dundee Consolidated High school—Carpentersville, Dundee, and Algonquin—have won eight straight games and there is no reason to believe they won't make it nine Friday night when they entertain Wheaton.

As a result, it's no trick for the wearers of the red to just run and run—precisely like every other quintet has done since Delacey took over the directing of Dundee destinies 15 years ago.

Typical Delacey Team.

Yes, it could be considered a typical Dundee team. Delacey, himself a basketball player some two decades back at Carroll college in Waukesha, Wis., admitted as much last night. No, it couldn't be considered on a par with the state champions of 1938.

Still, Delacey believes this group will get ahead. It's not a big team, with the tallest member stretching a bare six feet, but it has coördination, precision, and above all, that Dundee trait of running. Then there's the factor of this all-senior assortment having played with or against each other for six years. Two came from neighboring Algonquin and played opposite the four home town youngsters in grade school.

In Three State Meets.

Delacey likes this team. Only Art Melahn from the 1938 state champions didn't play post-graduate basketball. Chris Hansen joined Bradley Tech's touring team. John Schumacher, cousin of Bob and Ronnie, went on to George Washington. Don Blanken and Don Adams helped Purdue to Big Ten titles in 1940 and '41.

Three years out of four—1937, '38, and '40—he sent teams into the state tournament. He knows what it takes, so if Gene Delacey says this team is coming, that should be good enough.

Glenbard Tops Maine, 33-31; Ties for Lead

Glenbard's quintet moved into a first place tie with Hinsdale in the West Suburban conference heavyweight race by turning back Maine, 33 to 31 last night on the Glenbard floor. It was the fourth straight win for the home club, while Hinsdale was idle last night with a bye. In a rough battle, Downers Grove, playing on its own floor, turned back LaGrange, 21 to 8.

The Riverside heavies defeated York, 35 to 34, at Riverside last night in an overtime game. Don Dixon, who registered 18 points, knotted the count with 15 seconds remaining in the fourth quarter with a field goal, 32-all. A free throw by George Sentz won the decision.

Bloom won its second game in four starts in the South Suburban prep basketball league, beating Argo, 51 to 29.

Glenbard [33].	B	F	P	Maine [31].	B	F	P
Koester,f	0	2	2	Russell,f	3	2	5
Miller,f	0	2	5	Pavelich,f	3	0	5
Malm,c	6	4	2	Dahnke,c	0	2	5
Rohm,g	2	1	1	Johnson,g	1	2	4
Howell,g	0	3	2	Knezevich,g	2	2	3
Love,f	2	1	2	Kruse,f	1	0	0
Charlesw'th,g	0	0	0	Vogtritter,g	1	0	2
Ellison,g	0	0	0	Tratin,c	0	1	0

Riverside [35].	B	F	P	York [34].	B	F	P
Dougherty,f	5	0	1	Dixon,f	8	2	1
Schriber,f	2	4	4	John,f	0	0	3
Sentz,c	1	2	3	Leuhn,c	1	1	1
Melichar,g	4	3	3	Poile,g	1	0	3
Nelson,g	0	1	2	Muellar,g	0	0	0
Rieser,f	0	0	0	Sturtevant,g	0	1	0
McKinley,c	0	1	0	Olsen,g	1	2	3
				Coons,c	2	0	3
				Garland,f	1	0	1

Downers Grove [21].	B	F	P	La Grange [8].	B	F	P
Prescott,f	1	0	2	Sundheim,f	3	0	1
H. Doty,f	2	0	1	Abrahams,f	0	0	0
Safranski,c	3	0	1	Uecher,c	0	0	1
Boldebuck,g	2	2	2	Holloway,g	0	0	0
K. Doty,g	1	1	1	Edwards,g	0	1	1
Barnhart,f	0	0	0	Johnson,f	0	0	0
Howland,f	0	0	0	Allison,f	0	0	0
Wilson,g	0	0	0	Elliott,g	0	1	0

Bloom [51].	B	F	P	Argo [29].	B	F	P
Hesemann,f	3	0	1	Karras,f	4	0	3
Killion,f	5	0	0	Ceredski,f	2	1	0
Parker,c	3	2	3	Leonchik,c	2	0	3
Pignotti,g	3	1	4	Saranceno,g	2	2	0
Schw'ff'man,g	4	2	2	Ganger,g	1	1	1
Irons,f	2	0	0	Heeschen,f	0	0	0
Cowles,c	1	0	0	Mack,f	0	1	0
Palanca,g	2	6	0				

LIST TWO MAJOR SKATING EVENTS OVER WEEK-END

Another busy week-end is in store for Chicago ice skaters with the Catholic Order of Forresters' Derby on Saturday and the Tri-State event, sponsored by the Catholic Youth organization on the following day, both on the Garfield park lagoon. The 10th annual Forresters' meet will consist of 19 regular events and nine races limited to members of the order. Jerry Fahrenback who in turn won the midget, juvenile, and junior titles will be seeking the intermediate championship on Saturday. Since Jerry is one of the leading skaters entered he may become the first to win four titles.

St. Philip, South Shore Divide in Double Header

St. Philip and South Shore High schools divided a practice basketball double header yesterday on the Catholic team's floor. South Shore won the senior game, 39 to 38, in an overtime, and the St. Philip juniors won their 12th straight game, 34 to 21.

Service Scores

LAST NIGHT'S RESULTS.

Camp Grant, 46; Dow Chemical [Midland, Mich.], 39.

MEN AND BOYS
Help Supply Candy for Our Armed Forces
GOOD PAY 6-DAY WEEK
Day or Night Work; Permanent Jobs
No Experience Necessary. Good Transportation
EMPLOYMENT OFFICE HOURS:
Sun., 11 a.m.-4 p.m.; Mon., Tues., Wed., 7 a.m.-8 p.m.; Thurs., Fri., Sat., 7 a.m.-6 p.m.
BUNTE BROTHERS
3301 W. Franklin Blvd. (500 North)

FUNERAL FRIDAY FOR J. S. JOYCE, LUMBERMAN, 58

Death Terminates Long Conflict with Wife.

Services for James Stanley Joyce, millionaire Chicago lumberman, will be held at 2 p. m. Friday in his ancestral home in Clinton, Ia., it was announced yesterday by Cushman B. Bissell, his attorney. Mr. Joyce, who was 58 years old, died suddenly of a heart attack Monday in Hot Springs, Ark., after a two month illness.

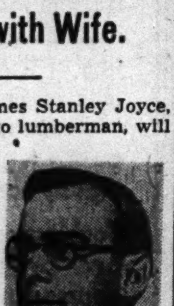

James S. Joyce.

Mr. Joyce was president of the Tremont and Gulf railroad and owner of the Joyce Lumber company, which has headquarters in Omaha, Neb. Recently he lived at the Union League club. He was the third husband of Peggy Hopkins Joyce and was divorced from her on July 9, 1921. She was allowed $40,000 with $1,350 a month alimony.

Death Ends Marital Battle.

Mr. Joyce's death terminates his court battle with his second wife, Mrs. Nelle M. Joyce, which had become the longest drawn out suit in Circuit court.

Both Mr. Joyce and his wife gained repeated delays in the suit, which was filed Aug. 8, 1929, both apparently content with the temporary alimony of $500 monthly that Mrs. Joyce began receiving in 1930. Currently Mrs. Joyce is in Florida.

Five Million Dollars to Niece.

Bissell said a will leaves Mr. Joyce's 5 million dollar estate to Mrs. Beatrice Joyce Richardson, daughter of his brother, David, who died in 1937. Under a pre-nuptial agreement with Mrs. Joyce, his widow has waived all rights to the estate, but will receive $250,000 within one year after her husband's death, Bissell added.

James and David Joyce had inherited the lumber company from their father, William T. Joyce, who founded it.

URGES RELEASE BY U. S. OF ITS 'HOARDED' FOOD

[Chicago Tribune Press Service.]

Washington, D. C., Jan. 4.—The Republican congressional food study committee will demand action by congress to force release by the government of "thousands of tons of hoarded foods," Rep. Thomas A. Jenkins [R., O.], the committee chairman, said tonight.

Jenkins said a copyrighted story in today's Washington Times-Herald quoting office of defense transportation officials as accusing the war food administration of hoarding food "confirms what the committee has been shouting from the housetops for nearly a year."

Joseph B. Eastman, head of the ODT, denied today that he or any of his staff had charged the WFA with food waste or hoarding. He conceded that some "congestion of cold storage space" has occurred as a result of government buying, but said ODT and WFA have solved the problems on a friendly basis.

Eastman's denial of a rift with WFA came in the face of reports of continued friction between the two agencies.

J. A. M'CORMICK'S ESTATE WILLED TO EIGHT HEIRS

The will of John A. McCormick, chairman of the board of the Independent Pneumatic Tool company and the Great Lakes Dredge and Dock company, was filed yesterday with Frank Lyman, clerk of the Probate court.

An estimate will not be ready for several days, said Herbert Scheier, estate lawyer. The will leaves all real estate and one-third of the residuary to the widow, Ella, and two-thirds of the residuary to seven grandchildren, children of Dr. Walter G. McGuire and of the late Mrs. Frances McCormick McGuire. Mrs. McGuire died in 1939, leaving an estate of $625,000.

Mr. McCormick died Dec. 30 in his home at 4940 Greenwood avenue. He was 78 years old. His first wife, who died in 1933, was Josephine Hopkins, a sister of John P. Hopkins, a former Chicago mayor.

PUT RESIDENTIAL HOTELS ON WMC 'NEEDED' LIST

Residential hotels in the Chicago metropolitan area which have accepted standards established for the industry by the war man power commission yesterday were declared "locally needed," effective today, by Lester Brown, area WMC director. By this designation workers and employers in the industry are brought under the protection of the employment stabilization program effective in this area. However, the designation does not mean that workers are automatically eligible for consideration for occupational deferment by selective service, altho the designation may be taken into consideration by local boards, Brown said.

COUPLE FOUND ASPHYXIATED.

Logansport, Ind., Jan. 4 [Special].—Alonzo Clary, 74 year old farmer, and his wife, Nellie, 62, were found asphyxiated from stove fumes at their home today by a nephew, Harold Wilson, who broke into the house.

Horse Sense Answers

1. Atlantic [ocean]. 2. Shirt.
3. Ocean currents. 4. Chicken.
5. Theory.
6. [a] 1492—America [x].
[b] 1519—Magellan [y].
[c] 1607—Jamestown [z].
[d] 1620—Plymouth [w].
[e] 1789—Washington [v].

OBITUARIES

Norton F. Stone.

Services for Norton F. Stone, 74 years old, cashier and director of the Pioneer Trust and Savings bank at 4000 West North avenue, and a banker in Chicago for 55 years, will be held at 3 p. m. today in the chapel at 5708 Madison street. Mr. Stone, who was born at Madison and Peoria streets, began his banking career as a paying teller in the old Prairie State bank. He died Monday in his home at 3516 Monroe street. He is survived by his widow, Katharine, and a sister, Miss Jessie L. Stone.

Caleb Enix.

Services for Caleb Enix, retired chief copy editor of the Chicago Daily News, who died Sunday in his country home at Stone Lake, Ind., will be held at 2 p. m. tomorrow in Goshen, Ind. Mr. Enix, 67 years old and a native of Kentucky, retired in 1941 after 27 years with the News. Altho a lawyer by profession, he early chose journalism as his life work. Mr. Enix is survived by his widow, Georgia; a son, Lt. Caleb Enix Jr., and a daughter, Mrs. Paul Kaufman.

Mrs. Mollie M. Frambers.

Mrs. Mollie M. Frambers, 74 years old, widow of Albert, who died less than a month ago, died yesterday in Norwegian American hospital. Her home was at 3228 Monroe street. She is survived by a daughter, Mrs. Irene Banta, a son, Clarence A., and two brothers. Services will be held at 8 p. m. tomorrow in the chapel at 3246 Jackson boulevard. Burial will be at Muscatine, Ia.

Garnet W. McKee.

Rockford, Ill., Jan. 4 [Special].—Garnet W. McKee, 66 years old, president and founder of the Eclipse Fuel Engineering company, died yesterday in Madison, Wis., where he had undergone surgical treatment. Before coming to Rockford in 1910, he had been an engineer for the Peoples Gas Light and Coke company in Chicago and had founded the Chicago Industrial Appliance company.

Mother Mary.

Milwaukee, Wis., Jan. 4 [Special].—Mother Mary of the Good Shepherd, who died Christmas eve at St. Joseph's hospital in Milwaukee, was buried today in Calvary cemetery. Born Anna Gertrude Tellers in Germany in 1971, she had been a nun for 59 years. From 1914 until 1919 she was superior of the House of the Good Shepherd in Chicago and before that had been superior of a convent at Peoria.

Cameron Latter.

Cameron Latter, 53 years old, an attorney whose home was at 5531 North Campbell avenue, died last night in Columbus hospital. He was a graduate of the University of Chicago college of law and had practiced here 25 years. He is survived by his widow, Mary; a daughter, Margaret Mary, and two sons, Privates Thomas and John.

Mrs. Anne S. Bromage.

Services for Mrs. Anne S. Bromage, 72 years old, widow of Edward Bromage, former Thompsonville [Conn.] police chief, will be conducted today in Thompsonville. Mrs. Bromage died Sunday. She is survived by four daughters and six sons, including William H. Bromage of Hinsdale, advertising and publicity director for Chicago Surface Lines.

Mrs. Louise Michaelis.

Mrs. Louise Michaelis, 89 years old, a north side resident for 55 years, died Saturday in her home at San Bernardino, Cal., her son, Albert C. Michaelis, 814 George street, a Chicago shirt manufacturer, said yesterday. Mrs. Michaelis also is survived by a daughter, Mrs. Olga Weber of San Bernardino.

Dr. Arthur H. Wilde.

Needham, Mass., Jan. 4 (AP).—Dr. Arthur H. Wilde, 76 years old, founder and former dean of the Boston university school of education and a former president of the University of Arizona, died today at his home. He had instructed at Tilton, N. H., seminary and Northwestern university.

Capt. Edward W. Bettcher.

Capt. Edward W. Bettcher, retired Aurora fireman, died yesterday in his home at 637 Bangs street, Aurora. He was born in Chicago 51 years ago. Surviving are the widow, Bernice, a daughter, and a son. Services will be held at 10:30 a. m. Friday in the chapel at 333 Downer place, Aurora.

Walter Bronson Dudley.

New York, Jan. 4 [Special].—Walter Bronson [Bide] Dudley, 66 years old, drama critic, playwright, radio commentator, and theatrical columnist for more than 30 years, died today in Polyclinic hospital. He was the father of Actress Doris Dudley.

Arthur L. Beardsley.

Elkhart, Ind., Jan. 4 [Special].—Funeral services for Arthur L. Beardsley, 74 years old, president and treasurer of Miles Laboratories, Inc., of Elkhart, who died here yesterday, will be held tomorrow at 2 p. m. at his home in Elkhart.

HEALTH QUIZ

	YES	NO
Do you have poor digestion?	☐	☐
Do you feel headachy after eating?	☐	☐
Do you get sour or upset easily?	☐	☐
Do you feel tired—listless?	☐	☐

Now everyone knows that to get the good out of the food you eat—you must digest it properly. But what most people don't know is that Nature must produce about two pints of the digestive juice—liver bile—each day to help digest your food. If Nature fails—your food may remain undigested—lie sour and heavy in your digestive tract.

Thus, it is simple to see that one way to aid digestion is to increase the flow of liver bile. Now, Carter's Little Liver Pills start to increase this flow quickly—for thousands—often in as little as thirty minutes. When bile flow increases, your digestion may improve. And, soon you're on the road to feeling better—which is what you're after.

Don't depend on artificial aids to counteract indigestion—when Carter's aid digestion after Nature's own order, when taken as directed. Get Carter's Little Liver Pills today—at any drugstore—only 25¢. You will be glad you did.

Mrs. Pauline B. Vidler.

Mrs. Pauline Bullard Vidler, former wife of Carroll Shaffer, son of the late John C. Shaffer, Chicago newspaper publisher, died Sunday in Mexico City, Mexico, Chicago friends were informed yesterday. Mrs. Vidler, socially prominent in Evanston and active in Northwestern university circles, was divorced from Shaffer in 1924 and afterward was married to Louis Vidler. In recent years they lived at Santa Barbara, Cal. Mrs. Vidler also is survived by two daughters, Mrs. Franz Allers, Long Island City, N. Y., and Mrs. Charles Tutt Jr., Princeton, N. J., and two sons, Ensign Robert W. Shaffer and Lt. John C. Shaffer II., an army officer.

Robert Mair.

Services for Robert Mair, 77 years old, export manager of Swift & Co. from 1900 until his retirement in 1933, will be held at 3:30 p. m. tomorrow in the chapel at 7659 Jeffery avenue. Mr. Mair died Monday in Woodlawn hospital. He resided at 1029 East 45th street. Surviving are two daughters, Mrs. Voyle C. Johnson and Mrs. Gaston Escoube.

Sgt. Charles E. Kulieke.

Memorial services for Staff Sgt. Charles E. Kulieke, 23 years old, accidentally killed last Dec. 11 in Italy, will be held at 3 p. m. next Sunday in Grace Evangelical church, Kimball and Wrightwood avenues, and at 8 p. m. in Sauganash Community church, 4541 Peterson avenue. Sgt. Kulieke was the son of Mr. and Mrs. Frederick C. Kulieke, 5838 North Kostner avenue.

George W. Mader.

Services for George W. Mader, 58 years old, a truck driver employed by the circulation department of THE TRIBUNE since 1925, will be held at 10 a. m. today in St. Giles church, 1032 North Columbian avenue, Oak Park. Mr. Mader died Saturday in his home at 1632 North Nashville avenue after a short illness. Surviving are his widow, Anastasia; a son, Sgt. Willard, a Tribune guard before he joined the army, and a daughter, Evelyn, a Tribune employe.

Philip Houde.

Services for Philip Houde, 72 years old, pioneer Kankakee building contractor, will be held at 9 o'clock tomorrow in St. Rose church, Kankakee. Mr. Houde died Monday night in St. Mary's hospital. He is survived by his widow, Anna, three daughters and five sons.

Mrs. Walker Whiteside.

New York, Jan. 4 (AP).—Mrs. Walker Whiteside, widow of the noted actor and herself a former actress, died today at her home at Hastings-in-Hudson. Mrs. Whiteside was the former Leila Wolstan.

Leo Ruygrok.

LONDON, Jan. 4 (AP).—The death of Leo Ruygrok, 54 years old, Dutch composer and former symphony director, was anounced tonight by the Nazi controled radio station at Hilversum.

BEAUTY Softens Sorrow

. . . that's why we send flowers. They speak more comfort than a thousand words.

SPRAYS and WREATHS from $5.00

Flowers Telegraphed Anywhere

George Wienhoeber INC. FLORIST

41 S. Wabash 28 N. Michigan

all phones: RANDOLPH 3700

UNDERTAKERS

Lain & Son

Funeral Service Information

SOUTH SIDE CHAPEL
63D AND HARVARD-AVENUE.
PHONE WENTWORTH 0025.

WEDNESDAY.

GOODRICH—Corydon C. 1 p. m. at chapel.
KAHN—Sherron Lee. 1:30 p. m. at chapel.
PALMER—Charles E. 11 a. m. at chapel.
ROY—Thomas Wm. 2 p. m. at chapel.
WALLSKOG—Oscar C. 3 p. m. at chapel.

THURSDAY.

JOHNSON—Anna J. 3 p. m. at chapel.
SPEISER—Florence E. 2 p. m. at chapel.

FRIDAY.

MALME—Ragna K. 2 p. m. at chapel.
NOWAK—Joseph F. 3 p. m. at chapel.

SERVICES TO BE ARRANGED.

COOMS—Raymond.
LIEBER—Lt. William D.

NORTH SIDE CHAPEL
5501 N. ASHLAND-AVENUE.
PHONE LONGBEACH 2646.

WEDNESDAY.

BRATTBERG—Gustaf. 1 p. m. at chapel.
CUMMINGS—Patrick. 10 a. m in church.
DYSART—Elizabeth J. 8 p. m. at chapel.
HENNEGAN—Catherine. 9:30 a. m. in church.
LEONARD—Frank E. 3 p. m. at chapel.
RYERSON—Julia. 2 p. m. at chapel.
WEIGEL—Donald A. 10:30 a. m. in church.

THURSDAY.

JOHNSON—Emma. 1 p. m. at chapel.
JOHNSON—Oscar A. 3:45 p. m. at chapel.
KEARNEY—John T. 9 a. m. in church.
MILLER—Helen T. 10 a. m. at chapel.

SERVICES TO BE ARRANGED.

COSSABOOM—Francis.
JOHNSON—Sina.
ROBERTS—Clarence P.
SADOWSKI—Richard.

BEVERLY CHAPEL
2121 WEST 95TH-STREET.
PHONE BEVERLY 2182.

WEDNESDAY.

BARRONS—John. 2 p. m. at chapel.
TELFER—Thomas A. 3 p. m. at chapel.

SUNDAY.

RAGEL—William A. 3 p. m. at chapel.

SERVICES TO BE ARRANGED.

AUBRAY—Helen.
ROWE—Eugene.

JOHN CARROLL SONS "HOME FOR FUNERALS"
ERIE AT WABASH. WHI. 6060.
4542 RAVENSWOOD. LON. 0300.

C. H. JORDAN & CO.
FUNERAL HOME 800 E. ERIE-ST.
89 yrs.' service. Sup. 7709

SKEELES-BIDDLE.
7838 COTTAGE GROVE. RAD. 0220.

MONUMENTS AND MAUSOLEUMS
CEMETERY MARKERS, MONUMENTS AT Savings. Sears-Roebuck, State-st., Basem't. Also at Irving Park and Cicero-avenue.

W. A. ROGERS, 76, ENGINEER, DIES IN ROCHESTER

Walter Alexander Rogers, founder and chairman of Bates & Rogers Construction corporation, died Monday at the age of 76 in Rochester, Minn. His home, Warwood farm, is near Glen Ellyn.

Mr. Rogers was born in Milwaukee and was graduated from the University of Wisconsin as a civil engineer. For 13 years he was in railway engineering work, resigning from the Milwaukee road in 1901 to start his construction firm.

Surviving are the widow, Julia; a daughter, Margaret, and four sons, Lester C., now president of the construction company; Dr. Walter C. of Pasadena, Cal.; Prof. Carl R. of Ohio State university, and John W. The funeral will be at 2 p. m. tomorrow in First Congregational church, Glen Ellyn.

DEATH NOTICES

In Memoriam.

COOKE—Leon R. Cooke, Jan. 5, 1940. In memory of our beloved son and brother. God took him home, it was His will. Within our hearts he liveth still. LOVING MOTHER, DAD, SISTER, AND BROTHER.

COON—Catherine Coon. In fond memory of our dear wife and mother, who passed away two years ago today. GERTRUDE AND DAD.

CRANDALL—Robert Crandall, Jan. 5, 1941. In loving memory. SISTER, MAVIS.

FORD—John P. Ford, Jan. 5, 1938. Rest in thine; sweet remembrance mine. WIFE, JEAN.

FRIEND—Myrtle Friend. In memory of our dear wife and mother, who passed away three years ago today, Jan. 5, 1941. HUSBAND AND SON.

JELLY—Anne Bates Jelly. In memory of my sister, who passed away Jan. 5, 1939. JOHN F. BATES.

KULIEKE—Staff Sgt. Charles E. Kulieke, beloved son of Frederick C. and Eleanore Boettiger Kulieke, fond brother of Frederick and Jean, 5838 N. Kostner avenue, suddenly in Italy Dec. 11, 1943. Two memorial services Sunday, Jan. 9, 3 p. m., Grace Evangelical church, Kimball and Wrightwood avenues; the Rev. I. L. Schweitzer, former pastor, will give the memorial address. 8 p. m., Sauganash Community church, 4541 Peterson avenue. No flowers.

LAZARE—Fanny Lazare, Jan. 5, 1942. Sleep on, dear mother, and take your rest; They miss you most who loved you best. YOUR LOVING CHILDREN.

MUELLER—F. Phillip Mueller, Jan. 5, 1939. In memory of our dear husband and father. MRS. F. PHILLIP MUELLER AND MRS. PHYLLIS SCHWOERER.

ROSSI—Lulu Rossi. In memory of our beloved wife and mother who passed away 11 years ago. HUSBAND-CHILDREN.

SLAVIK—Frantiska Slavik. In memory of our beloved mother, who passed away 19 years ago today.

THOMPSON—Mary Edith Thompson. In loving memory of our dear mother, who passed away one year ago today. CORP. STUART J. & CORP. ROBERT E.

ADLER—Abraham H. Adler, beloved husband of Helen S., devoted father of Eugene M., Carl A. of New York City, Mrs. Irene Rome, and Lt. Theodore W. Adler, U. S. A. C., dear brother of Mrs. Harriet A. Wile, Max, and Lois Adler. Funeral Thursday, Jan. 6, at 2:30 p. m., at chapel, 936 E. 47th-st. Interment Mount Mayriv.

ALEXANDER—Catherine Gannon Alexander, late of 4328 Greenwood avenue, sister of Mrs. Nellie Conrad, Mrs. Margaret Hall, and Mrs. Corinne Roessler. Funeral Thursday, Jan. 6, at 9 a. m., from funeral home, 1222 E. 47th street, to St. Ambrose's church.

ALFANO—Rose Alfano, beloved wife of the late Joseph, loving mother of Frances Migliore, Lillian Michel, Louis, Samuel, Angeline Larsen, and the late Phyllis Panzica. Funeral Friday at 9:30 a. m. from chapel, 4117 Armitage avenue, to St. Philomena's church. Interment Mount Carmel. Belmont 6019-6027.

ALTHAMAR—Elizabeth Althamar, nee Howe, beloved wife of the late Otto, dear mother of Mrs. Lulu Callahan, Mrs. Bernice Waldron, and the late Harry Althamar. Funeral Thursday, 9:30 a. m., from funeral home, 238 S. Cicero avenue, to Resurrection church. Interment Mount Carmel.

ARNDT—Mary Caroline Arndt, Jan. 2, of 823 N. Keeler avenue, beloved wife of the late Charles, dear mother of William and the late Bertha, sister of Louis and Albert Heyden. Services Thursday, 2 p. m., at chapel, 2221 Lincoln avenue. Interment Concordia. Member of Women's Missionary society of Second Evangelical church.

BAGLEY—Joseph D. Bagley, husband of Agnes, father of James, Kathryn Moir, Loretta Kelly, Alice Walsh, Robert, and Joseph. Funeral Thursday, 9 a. m., from funeral home, 2500 N. Cicero avenue, to St. Genevieve's church. Interment Calvary. Berkshire 8070.

BANKS—Willis J. Banks, beloved husband of Annie, father of Warren W. and Edna Mae, grandfather of Cadet Warren and Yeoman Donald, U. S. N., brother of Frank, Walter, Percy, and Minna Jacker. Services Wednesday, 1:30 p. m., at funeral home, 203 S. Marion street, Oak Park. Interment Forest Home.

BARGAR—Joseph Bargar, Jan. 3, 1944, beloved husband of Amelia, loving father of John, Viola, and Joseph, dear brother of Mrs. Emila Thomka and Mrs. Frank Simko, father-in-law of Michael Chihony and Marion. Funeral Thursday, Jan. 6, 10 a. m., at chapel, 2041 W. Dickens avenue. Interment Elmwood Park. Information Armitage 0552.

BARROW—Mayme E. Barrow, fond mother of Mrs. Geraldine Gillet and David, sister of Mrs. William Nelson and Mrs. William G. Kenney. Resting at chapel, 851 E. 75th street. Services Wednesday, 1 p. m. Interment Mount Hope.

BEARDSLEY—Arthur L. Beardsley, age 74, president and treasurer of Miles Laboratories, Inc., Elkhart, Ind., and former manager Chicago branch Cleveland Twist Drill company. Services at home in Elkhart, 2 p. m., Wednesday.

BENECKE—Anna Benecke, nee Cooney, beloved wife of Emil, fond mother of Mrs. Marie Kasper, Emil Jr., Edward, and Mrs. Violet Squassoni. Funeral Thursday, Jan. 6 at 1:30 p. m., at funeral home, 2353 W. Chicago avenue. Interment St. Lucas'. For information call Bru. 8220.

BROWNELL—Emma Brownell, nee Follett, of 3721 N. Hermitage avenue, beloved wife of the late George H., dear mother of Arlene Mayme and Emmett George, dear sister of Annie F. Nelson, Amelia F. Kleist and Robert Follett, grandmother of Carolyn and George. At chapel, 3905-07 Lincoln avenue, where services will be held Thursday at 1:30 p. m. Interment Memorial Park.

BUCKHOLZ — Gertrude Ullrich Buckholz, beloved wife of Charles J., loving mother of Donna Marie, Jacqueline Ann, Mary Lou, and the late Charlene and Darlene Mary Buckholz, dear daughter of Leonard A. and Mary, nee Desmond; fond sister of Pvt. Leonard A. Ullrich. Funeral Thursday, 10 a. m., from residence, 1104 N. Woodbine avenue, Oak Park, Ill., to St. Giles' church. Burial Mount Carmel. Austin 1137.

BURKARD—Charles L. Burkard of 6750 Belmont avenue, beloved husband of the late Nettie, father of Mrs. Aileen O'Connor, uncle of Mrs. J. O. Dozois. Services Thursday, Jan. 6, at 2 p. m. at funeral home, 3440 N. Central avenue. Interment Montrose. Kildare 5420.

CACIOPPO—Theresa Cacioppo, nee Puccio, of 2119 W. Race avenue; beloved wife of the late Leonardo, dear mother of Mamie Gagliano, Cologero, Sam, Carlo, Rose Salmo, Mary Nasello, John and the late Philip. Funeral Thursday, 9 a. m., from chapel, 624 N. Western avenue, to Holy Rosary church. Interment Mount Carmel. Armitage 7800.

CANNELLA—Agostino Cannella, fond son of the late Salvatore and Maria Cannella, dear brother of Pietro, Antonina Scalisi of Ontario, Canada, Anthony and the late Giuseppe and Rosina Purpura. Funeral Saturday at 9 a. m. from chapel, 2600 Wentworth avenue to Sancta Maria Incoronata church. Interment Holy Sepulchre. Information, Victory 1861.

CAVANAUGH—Albert R. Cavanaugh, late of 3543 Belmont avenue, formerly of Arlington Heights, Ill., beloved husband of Florence, nee Rasmuson; loving father of Evelyn, Merrill, and Jeane Rasmuson, son of David and Emma. Services Friday, 3 p. m., at funeral home, 4553-61 Milwaukee avenue. Interment Ridgewood. Member of Des Plaines post, No. 2992, V. F. W.

CERNY—Charles C. Cerny, beloved husband of Rose, nee Petrik; fond father of Sgt. Charles C. Jr., U. S. A., and Rosemary, son of John and the late Anna, brother of George. Funeral Thursday, Jan. 6, at 2:30 p. m., at funeral home, 6901-03 W. Roosevelt road, Berwyn. Interment Woodlawn cemetery. Call Berwyn 904.

CHESHIRE—Charles Colfax Cheshire, beloved husband of Frances. Services Thursday, 1 p. m., at chapel, 716 N. State street. Interment Printers' plot, Elmwood. Member Chicago Typographical union, No. 16.

DEATH NOTICES

CHIRICO—Frank Chirico, beloved husband of Theresa, nee Calace; dear father of Tony, Mary Sabbino, Lawrence, James, Angeline, Pvt. Joseph, U. S. A., and Nick. Funeral Thursday, Jan. 6, at 9 a. m., from chapel, 530 N. Morgan street, to Sancta Maria Addolorata. Interment Mount Carmel.

CHVALOVSKY—Emily Chvalovsky of 1829 S. 49th court, beloved wife of Charles, devoted mother of Sylvia Chvalovsky, Anna Bartels, dear sister of Sylvia Volker, Jerry J., and Ladimire Viterna, and Libby Koranda, grandmother of Vernon and Roger Bartels. Funeral Thursday, Jan. 6, at 2 p. m., at chapel, 5128-30 W. 25th street, Cicero. Interment Bohemian National. Member of Community chapter, No. 647, O. E. S. Cicero 80.

CLARK—Mary Louise Clark, nee Gerschwiler, beloved wife of Bertrand, dear mother of J. Ogden, sister of Kate Westcott of Aurora, Ill. Services Thursday, 1:30 p. m., at Healy chapel, 332 Downer place, Aurora, Ill. Interment Spring Lake.

CLASBY—Delia Clasby, 5836 Lowe avenue, beloved wife of Patrick F., fond mother of Mrs. Mary Doherty, John P., Frank M., Edward W., Mrs. Agnes Stevenson, and the late Mrs. Margaret Dugan, Virginia, and James. Funeral Thursday, 9 a. m., from funeral home, 6915 Wentworth avenue, to Our Lady of Solace church. Interment St. Mary's.

CLIFF—Arthur Frederick Cliff Sr., Jan. 4, 1944, of 1118 Monroe street, Evanston, Ill., husband of Amy Gerstenberg Cliff, father of Lt. Arthur F. Cliff Jr., A. A. F., U. S. A., and Paul L. Cliff, brother of Mrs. Pauline Pillans, Orlando, Fla. Services, 2 p. m., Friday, at chapel, 1567 Maple avenue, Evanston. Interment Memorial Park.

COHN—Rachel Cohn, 5050 Sheridan road, beloved wife of the late Harris, dear mother of Lena Levin, Charles L. Cohns, and Sarah Levin, grandmother of five, great-grandmother of three. Funeral Thursday, 11 a. m., at funeral chapel, 5145 Broadway. Interment I. O. B. Ch. U. cemetery.

CONLEY—Margaret H. Conley, Jan. 3, 6345 Ellis avenue, beloved wife of Thomas Frank, fond sister of Dora Leahy and the late Catherine Doyle. Funeral from chapel, 7705 Cottage Grove, Thursday, 9 a. m., to Holy Cross church. Burial Holy Sepulchre.

COVELLI—Camillo Covelli, beloved husband of Frances, nee Yandrisits. Resting at funeral home, 7237 W. Grand avenue. Funeral Thursday, Jan. 6, at 10:30 a. m., to St. Celestine's church. Interment Mount Carmel. Elmwood Park 661.

CRIVELLONE—Josephine Crivellone, nee D'Angelo, late of 6747 S. Paulina street, beloved wife of Bennie, fond mother of Phillip, sister of Mrs. Rose Conenna, Mrs. Clara Sacco, and Peter D'Angelo. Funeral Friday, 9 a. m., from chapel, 1702 W. 69th street, to St. Mary of Mount Carmel church. Interment St. Mary's.

DANIELSON — James [Ossie] Danielson, Jan. 4, 1944, of 907 N. Latrobe avenue, son of Mrs. Carrie and the late David Danielson, brother of Mrs. Harriet Kay, Mrs. Della Keil, Mrs. Mae Brekke, and Miss Myrtle Danielson. Resting at funeral home, 318-20 N. Central avenue, Austin, until Friday noon. Services Friday, 2 p. m., at Moreland Lutheran church, Lotus and Huron street. Interment Mount Emblem. Austin 0017.

DAPIRAN—John Dapiran, Jan. 3, beloved husband of Antoinette, fond father of Mrs. Lillian Kapande and Jack. Funeral Friday, Jan. 7, at 10:30 a. m. from chapel, 2221 Lincoln avenue, to St. Vincent's church. Interment Mount Carmel.

DOLASINSKI—John Dolasinski [Platt], Jan. 3, 1944, late of 3734 N. Spaulding avenue, beloved husband of Amanda, fond father of Mrs. Bruno Michaels, Mrs. Lillian Bridwell, and Mrs. Irene Jaworski, Mrs. Margaret Struek, Raymond, Staff Sgt. Edwin, U. S. A., and John Gray Zeck, Virginia, Dolores, and Dorothea Dolasinski, dear brother of Steve, Bruno, Joseph, Mrs. Nettie Touhy, and Mrs. Mary Gala. Funeral Friday, Jan. 7, 9:30 a. m., from chapel, 3313 Irving Park road, to Immaculate Heart of Mary church. Interment St. Adalbert's cemetery. Member of International Molders and Foundry Workers of North America, local No. 233.

DYSART—Elizabeth Dysart of 1448 Byron street, Jan. 3, 1944, beloved wife of the late Harry W. Dysart, loving mother of Virginia Franklin, Myrtle MacGregor, Byron, Raymond, and Gwendolyn Dysart. At chapel, 5501 N. Ashland avenue, where services will be held Wednesday, Jan. 5, at 8 p. m. Interment Franklin Grove, Ill. Please omit flowers.

EGGERT—Anna Eggert, nee Niggil, beloved wife of the late Fred, dear mother of Mrs. Minnie Fleming, William, Fred, and the late Mrs. Anna Feddersen, grandmother of six grandchildren and five great-grandchildren. Services Friday, 2 p. m., at funeral parlors, 1939 W. 35th street. Interment Concordia.

EINFELDT—Henry Einfeldt, husband of Verna M., father of August W. and Mabel E. Zalatoris, brother of William, Charles, Clara Vanderkloot, Minnie Ewald, Hannah Granzow, and Bertha Landis. Resting at funeral home, 203 S. Marion street, Oak Park. Services Thursday, 2 p. m., under auspices of Siloam commandery, No. 54, K. T. Interment Forest Home.

ELLINGHAM—Anna Ellingham of 735 W. 80th street, beloved wife of the late John, mother of George, Herbert, Robert, Mabel Dobberman, Elsie Shepherd, and Katherine Boyer. Funeral Friday, 3 p. m., at chapel, 79th and Emerald. Burial Beverly.

EMMERING—Isaac Emmering, suddenly, at Vero Beach, Fla., beloved husband of the late Rolina, nee Boerma; loving father of Arthur, John, Helen Burns, Henry, Herbert, Bernard, Staff Sgt. Rudolph, U. S. A., Clarence, and the late Cornelius, grandfather of 13 grandchildren and two great-grandchildren, brother of Mrs. Clara Buikema. Resting at funeral home, 6126 Roosevelt road, corner Taylor avenue, Oak Park, until noon Wednesday, Jan. 5. Services at the West Side Reformed church, 1321 S. Austin boulevard, Cicero, at 2 p. m. Interment Mount Auburn.

ENGER—Elsa A. Enger, nee Euckert, late of 5430 N. Newcastle avenue, beloved wife of Richard O., loving mother of Lt. Donald Euckert, S/Sgt. Richard H., Mary Lou and Alma Jean, daughter of Dora and the late August, sister of Lillie Johnson. Services Wednesday, 3 p. m., at funeral home, 4553-61 Milwaukee avenue. Interment Sparta, Wis.

EULETTE—Clayton D. Eulette, Jan. 3, suddenly, beloved husband of Rena Stuart Eulette, fond father of Mabelle and Nancy Lee Eulette, brother of Franklin Eulette and Isabelle Hough. Resting at chapel, 5522 S. Halsted street, until Thursday, 11 a. m. Funeral services at Englewood Baptist church, Englewood and Stewart avenues, Thursday, 2:30 p. m. Interment Mount Hope. Member of Boulevard lodge, No. 882, A. F. & A. M., and South Shore Country club.

EVANS—Kate Evans of 1734 N. Central Park avenue, beloved wife of the late Thomas, dear mother of Mary Williams, Bessie Buchhauser, and the late Edward, sister of Mrs. Elizabeth Williams of Fort Wayne, Ind. Resting at funeral home, 5708 W. Madison street, where services will be held Thursday at 3 p. m. Interment Forest Home.

GEDDES—Sarah Geddes, nee Yates, of 11148 Edbrooke avenue, beloved wife of the late Samuel, fond mother of William, Jack, Sarah Seymour, Isabel Lundgren, Eva Watson, and Florence Holm. Resting at chapel, 10234 Michigan avenue. Services Friday, 2 p. m. Interment Mount Greenwood.

GERAGHTY—Catherine Geraghty, beloved wife of Martin, sister of Martin Gaughan of El Paso, Tex., the late Nora Gaughan, and the late Anna Lyons. Funeral Thursday from late residence, 1428 Washington street, Evanston, to St. Nicholas' church. Mass 10 a. m. Interment Calvary.

GERKOSKY—Stella Helen Gerkosky, Jan. 3, of 1350 W. Madison street, beloved wife of George, fond mother of Henry Novak and Florence Bobruk. Funeral Thursday, Jan. 6, 2 p. m., at chapel, 2157 W. Chicago avenue. Interment Elmwood. Bru. 7767.

GRANTHAM—Jemima Grantham, 1230 W. 72d street, Jan. 4, 1944, beloved wife of the late Frederick Grantham, fond mother of Mrs. Bertha Dyckma, Mrs. Ada Klepper, Arthur, and Elmer Grantham, grandmother of the late Mrs. Bertha Dombos. At chapel, 63d and Harvard, where services will be held Friday, Jan. 7, at 1 p. m. Interment Fairmount.

GREENWALD—Lena Greenwald, nee Corman, beloved wife of the late Jacob, dear daughter of the late David and Jennie, loving mother of Helen Renthal and Joseph, fond sister of Esther Friedland, Arthur, Harry, Abraham, and William. Services Wednesday, 2 p. m. at chapel, 1309 W. Devon avenue. Interment I. O. B. A. Family at 5041 Magnolia. Please omit flowers.

GREER—M. Grace Greer, late of 5514 Blackstone avenue, mother of Agnes Greer, Mrs. James J. Johnston, of Pittsburgh, and Harry H. Greer, of Philadelphia, Pa. Interment Pittsburgh, Pa.

GROSSMAN—William Grossman, brother of Edward and Hulda Boelke. Services Friday, 2 p. m., at funeral home, 2500 N. Cicero avenue. Interment Concordia. Berkshire 8070.

GUZMANN—Frank Guzmann, age 67 years, of 4111 Fletcher street, suddenly, beloved husband of Tillie, fond father of Frank and Katie Werner. Funeral at chapel, 5308 W. Belmont avenue, Friday, Jan. 7, at 2 p. m. Burial Acacia Park.

HAAS—Anna Haas, late of the Coronado hotel, beloved wife of the late John K., fond mother of John K. Jr., sister of Ida Warner, Clara Peterson, and the late Henry Myers. Funeral Thursday, Jan. 6, at 9:30 a. m., from funeral home, 1359 Devon-av., at Glenwood, to St. Gertrude's church. Interment Calvary cemetery.

DEATH NOTICES

HIBBEN—Grace Neemes Hibben, Jan. 2, 1944, at her residence, 1725 E. 53d street, widow of Samuel E., mother of Mrs. Paul McNair Becker, Samuel E. Jr., Edward R., and George N. Hibben. Services at Oak Woods cemetery chapel, Wednesday, 2:30 p. m. Interment follows.

HICKEY—Thomas Hickey Sr., beloved husband of the late Sadie Kinning Hickey, loving father of Thomas Jr., Sgt. J. Edward, U. S. M., and Corp. James W. Hickey, U. S. A., son of the late James and Catherine Hickey, fond brother of William F., Mrs. Mary O'Connell, Mrs. Catherine Burns, and Mrs. Alice Sullivan. Funeral Thursday, 9:30 a. m., from his late residence, 8123 S. Morgan street, to St. Leo's church. Interment Holy Sepulchre cemetery. Stew. 7700.

HILL—Robert John Hill, formerly of 5027 Dorchester avenue, beloved husband of the late Mary, nee MacLeod; dear father of Mrs. Emily Hill Vanderhoof Caldwell, and the late Melville Archibald Hill. At rest at chapel, 2024 E. 75th-st., from 11 a. m. Wednesday until 11 a. m. Thursday. Services in United church of Hyde Park, 1448 E. 53d street, at 2 p. m. Interment Fairmount.

HUBER—Anna Huber [nee Henggeler], Jan. 3, wife of the late Anthony, beloved mother of Anna Kartheiser, Elizabeth, the Rev. Anthony, C. Ss. R., Marie Schafer, the Rev. Mathias, C. Ss. R., and Frank J. Huber. Funeral Friday at 9:30 a. m. from mortuary, 1356 Wellington avenue, to St. Alphonsus' church. Interment St. Boniface's cemetery.

JARRENDT—Lillian Jarrendt, nee Heisman, late of 5301 Berteau avenue, beloved wife of Dr. Ferdinand, fond daughter of James and Hanna Heisman, dear sister of Irene Redmond and Arnold, aunt of Buddy Redmond, Betsy Sue, and Johnnie Heisman, sister-in-law of Ralph Redmond and Beth Heisman. Services Wednesday, 2 p. m., at chapel, 4920-24 Irving Park road. Interment Acacia Park. Kildare 6220.

JOHNSON—Anna J. Johnson, Jan. 4, 1944, wife of the late Albin A. Johnson, fond mother of Mrs. Charles Johnsen, Ronald Johnson, and the late Roy and Carl Johnson. At chapel, 63d and Harvard, where services will be held Thursday, Jan. 6, 3 p. m. Interment Oak Hill.

KAPPENMACHER—Frieda Kappenmacher, nee Pressburger, wife of the late Gustav, mother of Jerome and Mrs. Gertrude Kaplan, grandmother of Pvt. Morton Kaplan. Funeral Friday, Jan. 7, 3 p. m., at funeral home, 5206 Broadway.

KEARNEY—John T. Kearney of 1239 Foster avenue, Jan. 3, 1944, beloved husband of the late Katherine Kearney, nee Enright; fond father of Gertrude Fortier, Helen, Veronica Gruber, Kathryn Graham, and the late Frances and Eugene Kearney. Funeral from chapel, 5501 N. Ashland avenue, Thursday, Jan. 6, at 8:30 a. m., to St. Ita's church. Interment Mount Olivet.

KELLEHER—See Sollitt notice.

KORECKY—Geraldine Korecky, nee Drahotusky, beloved wife of Joseph, loving mother of Geraldine Josephine, fond daughter of Joseph and Bessie Drahotusky, dear sister of Charles, Robert, and Sgt. Oldrich, U.S.A., and Anna, daughter-in-law of Josephine Korecky. Funeral Thursday, 1:30 p. m., at chapel, 1511 S. Pulaski road. Interment Bohemian National cemetery. Lawndale 1150 or Berwyn 144.

KUEHNE—Martha Kuehne, nee Oren, dearly beloved wife of Fred G., fond mother of Fred Jr. and George, grandmother of Ensign Fred III., Jean, and Martha. Resting at her late residence, 1719 N. Sawyer avenue. Services at St. Peter's Ev. Luth. church, Spaulding and Lemoyne, 2 p. m. Wednesday, Jan. 5. Remains will lie in state in church from 12 noon Wednesday until the hour of service. Interment Elmwood. Information, Bel. 6812.

LA GIGLIA—The Rev. Mariano La Giglia, pastor of St. Anthony's church, Woonsocket, R. I.; brother of Salvatore, brother-in-law of Mary La Giglia, nee Ghidara, of 4952 S. Kolin avenue, Chicago; uncle of Jeanette, Mary, Seaman Joseph, S. 2/C, U. S. N. Remains arriving Thursday morning, 9:30 o'clock, at La Salle Street station. Funeral from La Salle Street station to Holy Sepulchre cemetery. Information, Prospect 0600.

LUKEY—James Ernest Lukey, Jan. 3, 1944, of 2207 Sherman avenue, Evanston, Ill., husband of Rosetta M. Lukey. Services, 2 p. m., Thursday, at chapel, 1567 Maple avenue, Evanston. Burial Memorial Park.

LUND—Christian Lund, beloved husband of Leslie [nee Mount]; fond father of Wallace, Le Roy, Calvin, Margaret, Patricia, and Christine, brother of Otto. Funeral Friday, Jan. 7, at 2 p. m., at chapel, 3751 W. North avenue. Interment Mount Olive.

MAGGIO—Philip Maggio, suddenly, beloved son of the late George and Alberta, nee Gulotta, dear brother of Mrs. Anna Maggio, Mrs. Mary Maggio, Mrs. Marie Conoscenti, Mrs. Angeline Di Giovanni of Rockford, Ill., Josephine and George Maggio. Funeral from late residence, 2324 N. Seminary avenue, Friday, Jan. 7, at 9 a. m., to St. Vincent's church, Sheffield and Webster. Burial Mount Carmel.

MAIR—Robert Mair, Jan. 3, father of Mrs. Voyle C. Johnson, Mrs. Gaston Escoubé, grandchildren Mrs. Radcliff Garner, Robert Johnson, Robert and William Escoubé. Funeral Thursday, 3:30 p. m., at chapel, Jeffery boulevard at 77th street. Interment private. South Shore 8822.

MALME—Ragna Korsan Malme, Jan. 4, 1944, wife of the late Peter G. Malme, mother of Mrs. Dagne Hvale, Ruby Malme, William C. Malme, and Mrs. Marie Dixon. At chapel, 63d and Harvard, where services will be held Friday, Jan. 7, at 2 p. m. Interment Cedar Park.

MARCHESE—Peter Marchese of 2708 Lexington street, beloved husband of Pauline, nee Vavaro; fond father of Vincent, Rose Julian, Andrew, Angelina Curtis, Pvt. Joseph, and Paul. Funeral from chapel, 2809 Harrison street, Thursday, Jan. 6, 9 a. m., to Mother Cabrini church. Burial Mount Carmel. Nevada 2828.

MARTIN—Julia Nally Martin, beloved wife of the late Louis, dear mother of Edith Cassells, Edward L. Martin, Viola Schweizer, and Florence Schlosser, fond grandmother of four grandchildren. Funeral Thursday, 1:30 p. m., from residence, 3236 S. Canal street, to Doremus church. Interment family lot. Information, Victory 1158.

McCAULEY—Ella Trone McCauley, Jan. 4, at her home at Hoopeston, Ill., fond mother of Bessie B. McCauley, Doris T. McCauley, at home, Mrs. Eleanor MacFarland of Chicago, Mrs. William Hawkes of Oak Park, Ill., Mrs. Veva T. Harbert, Park Ridge, Ill., Wallace G. McCauley, assistant secretary of Press Wireless, Inc., of Chicago; three grandchildren in her country's service, James Mc. Hawkes, Richard G. Harbert of the marines, and Philip Harbert of the naval flying service.

McDONNELL—Margaret Crowe McDonnell, wife of the late John T., beloved mother of Alice Barry, May Swanson, James McDonnell, and the late John Crowe and Blanche McDonnell. Funeral Thursday, Jan. 6, at 10:30 a. m., from residence, 7637 Normal avenue, to St. Leo's church. Interment Mount Olivet. Vincennes 0600.

McFARLANE—Marie McFarlane, late of 212 S. 5th avenue, Maywood, beloved wife of Harry McFarlane, mother of Mrs. Mabel Jongedyk, Harry Jr., and Stanley, sister of Stanley and Aldrich Berger, Mrs. Pauline Tennert, and Mrs. Blanche Rossow. Resting at funeral home, 4817 Chicago avenue. Funeral Friday, Jan. 7, 2 p. m. Cremation at Forest Home.

McKEOWN—Mary Isabel McKeown, Jan. 3, 1944, beloved daughter of the late James and Margaret McKeown, sister of Margaret Ann, Susan, Geraldine, Mrs. Julia McBarron, and Mrs. Deborah Walsh. Funeral Thursday at 8:30 a. m. from residence, 2134 Hudson avenue, to St. Vincent's church. Interment Calvary.

McPHERSON—Gwendoline McPherson [nee Williams], beloved wife of James, fond mother of James L. and Gwendolyn McPherson, sister of Elizabeth Skinner. Services 2 p. m. Friday at chapel, 6110 Cottage Grove avenue. Interment Oak Woods. Call Fairfax 2861.

METZ—Fred C. Metz, age 69 years, fond father of William and Fred. Resting in funeral home, 207 N. Vail avenue, Arlington Heights. Services, 2 p. m., Friday, Jan. 7, 1944, at St. John's Evangelical Lutheran church, Northfield. Interment Ridgewood.

MILLER—Helen T. Miller, Jan. 4, 1944, beloved wife of the late Joseph H. Miller, fond mother of Dorothy E. Hurley, Mazie H. Veneman, and Helen J. Havens. Funeral from chapel, 5501 N. Ashland avenue, Thursday, Jan. 6, at 9:30 a. m., to St. Edward's church.

MISTACH—Peter Mistach, beloved husband of Mary, dear father of Edward and Virginia. At rest in chapel, 4848 S. California avenue. Funeral Saturday, 9:30 a. m. Interment St. Casimir's.

MITCHELL—Richard 'Clayre Mitchell, beloved son of Mrs. Florence Razall, brother of Jay W., grandson of Mrs. Zelda McPheron, suddenly at home, 2331 W. Monroe street. Funeral Thursday, 2 p. m. at chapel, 2346 W. Madison street. Interment Forest Home.

MORGAN—Nellie Morgan, beloved wife of the late Henry J., dear mother of Albert J., and the late Hattie, Florence Miller, Harry, and William, fond sister of Anna Plunkett, Theresa Fay, and the late Mary Lamb, Peter, John, and William. Funeral Thursday, 9:30 a. m., from funeral home, 3519-23 N. Pulaski road, to St. Viator's church. Burial Mount Carmel. Ind. 5800.

MURDOCK—Franklin P. Murdock, beloved husband of Esther, nee Schau; fond father of Annette and Robert, brother of Paul, Rose, Charles, George, Lillian, and Roy. Services at funeral home, 4041 W. North avenue, Friday, Jan. 7, at 2 p. m. Interment Irving Park cemetery.

DEATH NOTICES

MURPHY—John T. Murphy of Lemont, Ill., brother of Kathryn, Mary, and the late Michael Murphy. Funeral Thursday, 9:30 a. m., from late residence to St. Patrick's church. Interment St. James', Sag.

MUSSO—Rose Musso, nee Pergola, beloved wife of the late Giovanni, fond mother of Sam, Joseph, Mary Consigiero, Frances Vito, Ross, and Frank. At rest at 4846 N. Hermitage avenue. Funeral Friday, 9:30 a. m., at Our Lady of Lourdes church. Interment All Saints' cemetery.

NELSON — Minnie Carolina Nelson of Homewood, beloved wife of Theodore, fond mother of Milton and Robert, sister of Clarence of Milwaukee, Tony of Minnesota, Elmer Clemetson of Denver, and Mrs. Nellie Olson of Milwaukee. Resting at chapel, 8400 S. Ashland avenue. Funeral Thursday, 1:30 p. m. Interment Mount Hope cemetery.

NEUMANN—Charles S. Neumann of 1103 Pratt boulevard, beloved husband of Rose, dear father of Margaret, Laura Hambourger, and Walter W., fond brother of Peter, Julia Goldman, and the late Leopold, devoted grandfather of five grandchildren. Services Friday, 11 a. m., at chapel, 5206 Broadway. Interment Beth El cemetery. Member of Temple Mizpah, Herder lodge, No. 669, A. F. & A. M.; Oriental consistory, and Medinah shrine.

O'BRIEN—Anna F. O'Brien, loving daughter of the late Patrick and Bridget, dear sister of the late John, James, Michael, Mary, Patrick, Catherine, Stephen, and Johanna. Funeral Thursday, at 10 a. m., from chapel, 4117 Armitage, to St. Columbkille's church. Mass at 10:30. Interment Calvary. Belmont 6019-6027.

O'MALLEY—John O'Malley, son of the late John and Bridget, brother of Mrs. Mary McGowan, Mrs. William Deasy, Mrs. Catherine McNulty, Owen, Michael, and Patrick. Funeral from chapel, 7705 Cottage Grove avenue, Friday, 9:30 a. m., to St. Laurence's church. Burial St. Mary's.

PALMER—Charles Edward Palmer, age 73 years. At chapel, 63d and Harvard, where services will be held Wednesday, Jan. 5, 11 a. m. Interment Woodlawn.

PEGEL—Martha Pegel of 842 Barry avenue, beloved wife of the late Robert, fond sister of the late Joseph and Frank Papke. Funeral Thursday, 2 p. m., at chapel, 929 Belmont avenue. Interment Irving Park.

PETERSON—Morris P. Peterson of 4311 Drummond place, beloved husband of Valdine, nee Christofersen; dear father of Raymond and Valdine Mason, brother of John of New Albany, Ind. Services Friday, 2 p. m., at funeral home, 3301 Fullerton avenue. Interment Mount Emblem. Member of Humboldt Park lodge, No. 813, A. F. & A. M.; Kelvyn Park chapter, No. 277, R. A. M.; Siloam council, No. 53, R. & S. M., and Chicago Postoffice union, No. 1.

PIKE—Elizabeth Pike, widow of Walter Russell Pike, mother of the late Russell, sister of William L. Chrystal, grandmother of Mrs. Crystal Ralph and June Ruth Pike. Resting at funeral home, 5708 W. Madison street, where services will be held Thursday, 1 p. m. Interment Forest Home.

RAGEL—William A. Ragel, 6827 S. Union avenue, Jan. 4, 1944, beloved husband of Jessie M. Ragel, father of Mrs. Mary Louise Vineyard, brother of Mrs. O. R. Aikman, Mrs. S. O. Stine, and J. Lee Ragel. At chapel, 2121 W. 95th street, where services will be held Sunday, Jan. 9, at 3 p. m. Interment St. Elmo, Ill.

RAMSAY—Mayme Troy Ramsay of 7611 Coles avenue, Jan. 4, 1944, beloved wife of Winston F., mother of William F., daughter of William and Mary Troy, sister of Peter J. Troy. Resting at chapel, 2700 E. 75th street, where services will be held Friday, Jan. 7, 2 p. m. Interment Evergreen. Sag. 3737.

REICHE—Arthur I. Reiche, beloved husband of Katherine, fond father of Geraldine and Sgt. Arthur Jr., U. S. A., brother of Mrs. Eleanor Miller, Charles, Edward, William, August, Henry, and George Reiche, grandfather of Joan Kay Reiche. Services Thursday, Jan. 6, 3:15 p. m., at funeral home, 2056-58 Belmont avenue. Interment Acacia Park cemetery.

REINERTSEN — Anna Reinertsen, nee Schroede, residence 505 N. 99th street, Milwaukee, Wis., passed away Monday, Jan. 3, at the age of 67 years, beloved wife of N. A. Reinertsen, mother of Mrs. Dorothy Williams, sister of Theodore, William, Mrs. Gust Miller, Grand Haven, Mich., and Mrs. Mina Lowther. Services Wednesday evening, Jan. 5, at 7:30, under the auspices of West Allis chapter, No. 172, O. E. S., at the Borgwardt funeral home, 1603 S. 81st street, West Allis, Wis. Burial at Friendship, Wis. In state after 4 p. m. Wednesday.

RICKS—Roxa M. Ricks, nee Merz, dearly beloved wife of William G., fond mother of Mrs. Myrtis R. Boller, sister of Lester Merz of Granite City, Ill., and Charles Lipe of St. Louis, Mo. Resting at funeral home, 4138 W. North avenue. Services Thursday, Jan. 6, 1:30 p. m. Interment Woodlawn cemetery. Information Bel. 6812.

RINDERER—Luetta May Rinderer, wife of the late William J., mother of William P., Marietta, Ray W., Elsie R. Scott, Helen Kennedy, and Ann Conway. Services Thursday, 2 p. m., at parlors, 67th street and Dorchester avenue. Interment Oakridge abbey.

ROEBERT—Harry A. Roebert, beloved husband of Lillian, nee Kammerer; dear father of Mrs. Marguerite Michels and Lois, grandfather of Audrey Michels, father-in-law of Willard Michels, brother of Ernest, Charles, Fred, Mrs. Hannah Heubaum, William, Louis, Mrs. Dorothea Lenz, Edward, and Mrs. Ella Nitz. Services Thursday, 2 p. m., at funeral parlors, 1939 W. 35th street. Interment Bethania. Member of Brighton Park lodge, No. 854, A. F. & A. M.

ROGAN—Nicholas Alexander Rogan of Palatine, beloved husband of Katherine, father of Edward, Nicholas, Julian, Olive, Marie, Andrew, and Alexander. Funeral at chapel, 2157 W. Chicago avenue, Thursday at 10 a. m. Interment Rand Hill Park cemetery.

ROWE—Eugene C. Rowe, 9114 S. Winchester avenue, Jan. 4, 1944, beloved husband of Martha Rowe, fond father of Mrs. Jeanette Bristow, Pvt. 1st Class Louis E., U. S. A., and Pvt. Neil, U. S. A. At chapel, 2121 W. 95th street, where services will be held Friday, Jan. 7, at 2 p. m. Interment Fairmount.

RYAN—William A. Ryan Sr. of 2843 S. Harvey avenue, Berwyn, Ill., beloved husband of the late Clara Nagle Ryan, loving father of Harold, Virginia Brost, Corp. Thomas, U. S. A., Gordon, Beverly, Pvt. William Jr., U. S. A., Jacqueline, and Allen Ryan. Funeral Thursday, 9:15 a. m., from funeral home, 2307 S. Laramie avenue, to St. Leonard's church. Interment Mount Carmel. Cicero 200.

RYERSON—Julia Ryerson, Jan. 2, 1944, beloved wife of the late Louis, loving mother of Gladys Hoerber, Grace Binder, Bernice Perrottet, Otto, Norman, and the late Louise Ryerson. At chapel, 5501 N. Ashland avenue, where services will be held Wednesday, Jan. 5, at 2 p. m. Interment private. Please omit flowers.

SANTANGELO—Katie Santangelo, nee Geraldi, late of 1818 N. Linder avenue, beloved wife of Tony, fond mother of Rocco and Mrs. Frances Fransen, sister of Sam Geraldi, Frances Saieva, and Mamie Salvaggio. Funeral Saturday, Jan. 8, at 9:30 a. m., from funeral home, 5350 W. North avenue, to St. Peter Canisius church. Burial Mount Carmel. Mer. 9890.

SCHIEMANN—William F. Schiemann of 3017 N. California avenue, beloved husband of the late Angeline, nee Wentzel; fond father of Shirley, son of Edward and the late Amelia Schiemann, brother of Augusta Gentzen, Amanda Schoell, Tillie Schuett, Anna Ruesch, Emily Schuett, Elsie Schiemann, Adeline Wenzel, Edward and Elmer Schiemann, and Alma Hollinger. Funeral Friday, 2 p. m. at funeral home, 2166-68 N. California avenue at Palmer street. Interment Memorial Park cemetery. Information, Hum. 2773.

SEIDEL—John V. Seidel, U. S. N., Dec. 29, 1943, dearly beloved husband of Irene, fond father of Adrienne, John Jr., and Donald, brother of William. Resting at chapel, 2021 Dickens. Services Thursday, Jan. 6, 8:30 a. m. Interment Irving Park.

SELBY—Ora F. Selby of 600 W. 111th street, Jan. 3, 1944, husband of the late Carolyn, fond father of Kenneth L. and Shirley M., brother of Bert, Harry, Mattie, Thalmon, and the late George, Joseph, Emmy Mason, Minnie Zable, and Hattie Coplin. Resting in chapel, 214 E. 115th street. Services Thursday, Jan. 6, 11 a. m. Interment Cedar Park.

SHIRREFFS—Beatrice Shirreffs, Jan. 3, 1944, of 5447 Walton, wife of Andrew Shirreffs, mother of Gordon Shirreffs, U. S. N., sister of John, Harry, and Samuel Watt, Wilhelmina Liddle, and Margaret Hutton. Resting at funeral home, 318 N. Central avenue, Austin. Services Thursday, 2:30 p. m. Interment Woodlawn. Please omit flowers. Austin 0017.

SOLLITT—Eileen Kelleher Sollitt, devoted mother of Darlene, dear daughter of Sgt. Thomas and the late Mary Ransford Kelleher, fond sister of Mrs. Frederick Loree, Harold, Mrs. Catherine Schlegel, Sister De Lourdes [St. Vincent De Paul], Mrs. Harold Harris, Andrew, and the late Anna Thomas. Funeral Friday, Jan. 7, at 10 a. m., from chapel, 3246 W. Jackson-blvd., to St. Mel's church. Burial Mount Carmel.

SPALDING—John Hill Spalding, A. U. S., son of Jean Spalding Maxwell and the late Jesse Spalding, of pneumonia, in his 27th year, at Oliver General hospital, Augusta, Ga. He is survived by his wife, his mother, a brother, Jesse, and two sisters, Mrs. Allison Maxwell and Miss Joy Spalding. Funeral notice will appear later.

DEATH NOTICES

SPEISER—Florence E. Speiser, 6530 Kimbark avenue, Jan. 3, 1944, wife of the late John P. Speiser, mother of Ora C. Miller, grandmother of Robert A. Miller, Mrs. Lois Nielsen, Robert C. Miller, Mrs. Ruth Wilkinson, and Helen Miller. At chapel, 63d street and Harvard avenue, where services will be held Thursday, Jan. 6, at 2 p. m. Interment Cedar Park.

STAJENKA—Max Stajenka [Steiner], of 1635 W. North avenue, dear brother of Peter, Frank, Michael, and Joseph. Funeral Thursday, 9:30 a. m., from chapel, 1735 Wabansia avenue, to Annunciation church. Interment St. Adalbert's cemetery. Bru. 2535.

STENQUIST—Emil C. Stenquist, beloved son of the late Victor and Sophie, dear brother of Ellen Southern, George, and Gunner. Services Thursday, 3 p. m., at funeral home, 1458 Belmont avenue. Interment Acacia Park.

STEVENS—Harry B. Stevens, 7153 S. Carpenter street, beloved husband of Martha K. Wilsen Stevens, dear father of Harry B. Stevens Jr. Funeral Friday, 2 p. m., at chapel, 79th street at Loomis boulevard. Interment Mount Hope cemetery. Information, Tri. 1187.

STONE—Norton F. Stone of 3516 W. Monroe street, Jan. 3, 1944, beloved husband of Katharine, nee Eckhardt; dear brother of Jessie L., and the late George A. Stone, fond uncle of Lt. [j. g.] George R. Stone, U. S. N. R. Resting at funeral home, 5708 W. Madison street, where Masonic services will be held Wednesday at 3 p. m. under the auspices of Kilwinning lodge, No. 311. Interment Rosehill. Please omit flowers. Member of Corinthian chapter, No. 69, R. A. M.; St. Bernard commandery, No. 35, K. T.; Oriental consistory, and Medinah Shrine, A. A. O. N. M. S.

STORTENBECKER—Caroline Stortenbecker, mother of Fred and Daniel Noeldt, and Miss Lillian Stortenbecker. Resting at funeral home, 3918 Irving Park road. Services Thursday at 3 p. m. Interment Montrose cemetery.

SUNESON—Axel Suneson of 7327 Rhodes avenue, beloved husband of Hilda, brother of Mrs. Alvira Samuelson, Mrs. Alma Wickstrom, and Ernest Suneson. Resting at chapel, 7350 Cottage Grove avenue. Funeral Thursday, Jan. 6, 2 p. m. Interment Oak Woods. Member of John Erickson lodge, I. O. F.; Herald lodge, No. 13, I. O. V.; Carpenters' union, local No. 141.

SUPAK—Louis Supak, 5346 S. Talman avenue, beloved son of John and Mary Supak, brother of John, William, August, Mildred, Anna, Elizabeth, and Rudolph. Funeral services Saturday, Jan. 8, 10 a. m., at chapel, 2746 W. 51st street. Interment Bohemian National. Pro. 7257.

TALLIOS—Jennie Tallios, late of 1240 W. 74th street, beloved wife of Joseph, dear mother of Robert, Roland, and the late Julian Corcoran, and Harry, Helen, and the late Joseph Tallios. Resting at funeral home, 7013 S. Racine avenue, where services will be held Wednesday, Jan. 5, at 1:30 p. m. Interment Evergreen. Triangle 4349 or Stewart 0460.

THOMPSON—William A. Thompson, husband of Viola, father of William Jr. and Roberta, son of Doris Coughlin Russell, brother of Shirley, grandson of Emma Gebhardt. Services Wednesday, Jan. 5, 8 p. m., at funeral home, 4611 Lincoln avenue. Interment Portage, Wis.

TIMKE—Joanna Frances Timke, wife of Dr. George F., sister of J. M. Cavanagh of Rock Island, Ill. Services Thursday, 9:30 a. m., from chapel, 5017 Highland avenue, Downers Grove, to St. Joseph's church. Interment Quincy, Ill.

TINUCCI—Albina Tinucci, nee Rossetti, late of 5537 Roscoe street, wife of the late Rocco, mother of Irene Tonini, grandmother of Catherine and Helen Tonini. Funeral Friday, 9 a. m., from chapel, 3500 Harrison street, to St. Bartholomew's church, Addison and Laverne. Interment Mount Carmel. Nevada 0644.

TOMLINSON—William Thomas Tomlinson, husband of the late Blanche Stearns, father of Sgt. Lawrence H. of U. C. E., brother of Mrs. Matthey of Kansas City, Alfred H. of Chicago, and Clarence W. of Miami Beach. Funeral from chapel, 6110 Cottage Grove avenue, 10 a. m. Thursday, Jan. 6. Interment Mount Greenwood.

TOSCH—Agatha Tosch, beloved wife of the late Otto, fond mother of Harvey and the late Amanda Thomas, mother-in-law of Olive S. Tosch. Funeral Thursday, 1:30 p. m., from chapel, 3100 Irving Park road. Interment Concordia cemetery.

ULLRICH—See Gertrude Buckholz funeral notice.

UPHAM—Elizabeth Upham, nee Spurr, of 11440 Indiana avenue, Jan. 3, 1944, sister of George C. Spurr of Maywood, Ill., Mrs. Margaret Kronquest of Oakland, Cal., Benjamin J. Spurr of Milwaukee, Wis., Mrs. Harriet B. Barriball, Marshall R. Spurr, the late Evelyn Kronquest, and Kathryn E. Anderson. Resting at chapel, 214 E. 115th street. Services Thursday, Jan. 6, at 1:30 p. m. Interment Oakridge.

VAZZANO—Andrea Vazzano, husband of the late Antonina, dear brother of Joseph. Funeral Wednesday, 8:30 a. m., from chapel, 2048 N. Halsted street, to St. Philip Benizi church. Interment Mount Carmel cemetery. Lincoln 0454.

WILLIN—Mary Willin, nee Barthley, late of 1401 W. 70th street, wife of the late John Edward Willin, fond mother of Irene, Lauretta Rausch, Raymond, Earl, Violet Witte, Gladys Rice, Bernice Drew, Doris Goeppner, 1st Sgt. Glenn, U. S. A., and Pvt. 1st Class John, U. S. A.; fond sister of Roger, Charles, Anna Hoff, and the late Joseph, Helen, and Margaret, grandmother of twenty-one grandchildren and five great-grandchildren. At daughter's residence, 1315 W. 71st place. Funeral Thursday, Jan. 6, at 9 a. m., to St. Brendan's church. Interment Holy Sepulchre. Information, Wen. 3178.

WOLF—Louise Wolf, nee Kramer, wife of Henry F. of Morgan Park. Services Thursday, Jan. 6, at chapel, 1971 W. 111th street, at 2:30 p. m. Interment Oak Woods. Bev. 0671.

ZELASKO—Mary Zelasko, beloved mother of Veronica Domel, Anton, Emily Niedzialek, John, Helen Myslewics, Edward, Clara Rawlings, George, Joseph; 40 grandchildren and nine great-grandchildren. Funeral Friday, Jan. 7, at 10:30 a. m., from chapel, 1709 W. 18th street, to St. Adalbert's church. Interment St. Adalbert's. Canal 1246.

ZORGE—James R. Zorge, beloved husband of Sarah Richey Zorge, father of James R. Zorge Jr., Mrs. C. J. Dennison, Robert J. Zorge, and Mrs. F. C. Bradway. Services, 3 p. m., Thursday. At chapel, 5501 N. Ashland avenue. Interment Memorial Park. Please omit flowers.

ZUCHOWSKI — Martha Zuchowski, nee Mitra, of 6490 N. Newland avenue, beloved wife of Adam Zuchowski, fond daughter of Michaline Mitra, dear sister of William and Casimer. Funeral Friday, Jan. 7, from chapel, 5826 N. Elston avenue, to St. Tela's church. Interment St. Adalbert's. For information, Pal. 4480.

CARD OF THANKS

A MESSAGE of thanks goes to Dr. Ladd and his staff, all nurses who so kindly took care of my wife, Sophie Louise Eichel, during her long, painful illness in Wesley Memorial hospital. PAUL EICHEL.

I AM GRATEFUL to all my friends and all of the employes of Ward's Baking company who helped me lay my wife to rest. I lost an angel of earth. The Lord bless you all. PAUL EICHEL.

TERMS OF SUBSCRIPTION OF THE TRIBUNE.

Order for mail subscription must be accompanied by remittance to cover.

Rates in Illinois [outside Chicago], Indiana, Iowa, Michigan and Wisconsin:

Daily, without Sunday, one year, $5.00; six months, $2.50; three months, $1.25; two months, $1.00; one month, 50c.

Daily, with Sunday, one year, $12.50; six months, $6.25; three months, $3.15.

Sunday only, one year, $7.50; one month, $1.00.

Rates of subscription in postal zones 3 and 4 [measured from Chicago] outside of Illinois, Iowa, Michigan, and Wisconsin:

Daily, without Sunday, one year, $7.50; one month, $1.00.

Daily and Sunday, one year, $12.00; one month, $2.00.

Rates of subscription to zones 5, 6, 7, and 8 [measured from Chicago], Canada and Mexico:

Daily, without Sunday, one year, $12.00; one month, $1.50.

Sunday only, one year, $7.50; one month, $1.00.

Daily and Sunday, one year, $19.50; one month, $2.50.

Foreign: Daily Tribune only, $25.00 per year; with Sunday, $42.00 per year.

Give postoffice address in full, including county and state. Remit in registered letter, postoffice or express money order, draft or in registered letter at the risk of The Tribune company. Address The Tribune Square, Chicago.

We cannot be responsible for currency sent thru the mail.

Persons wishing to take The Tribune by carrier may order it by postal card or telephone Superior 0100. When delivery is irregular make complaint.

All unsolicited manuscripts, articles, letters, and pictures sent to The Tribune are sent at the owner's risk and The Tribune company expressly repudiates any liability or responsibility for their custody or return.

MEMBER OF THE ASSOCIATED PRESS.

The Associated Press is exclusively entitled to the use for publication of all news dispatches credited to it or not otherwise credited to this paper and also to the local news published herein.

All rights of republication of special dispatches herein also are reserved.

The LIVE STOCK NATIONAL BANK of Chicago

UNION STOCK YARDS — TELEPHONE YARDS 1220

STATEMENT OF CONDITION
Close of Business—December 31, 1943

RESOURCES

Cash and due from banks	$14,215,660.90
U. S. Treasury bills and certificates	22,350,000.00
U. S. Government bonds and notes	700,400.00
State and municipal securities	320,852.30
Other marketable bonds	778,436.22
Loans and discounts	7,638,223.98
Federal Reserve Bank stock	75,000.00
Bank building	400,000.00
Interest earned, not collected	45,241.78
Current receivables and other assets	100,127.73
	$46,623,942.91

LIABILITIES

Capital	$ 1,000,000.00
Surplus	1,500,000.00
Undivided profits and reserves	216,286.71
Unearned discount	31,287.27
Deposits	43,876,368.93
	$46,623,942.91

BOARD OF DIRECTORS

FREDERICK H. PRINCE
ARTHUR G. LEONARD, *President, Union Stock Yard & Transit Co.*
ROBERT J. DUNHAM, *Investments*
WILLIAM J. O'CONNOR, *Ass't General Manager, Union Stock Yard & Transit Co.*
RICHARD HACKETT, *General Manager, Central Manufacturing District*
RALPH M. SHAW, *Winston, Strawn & Shaw*
ORVIS T. HENKLE, *Vice-President and General Manager, Union Stock Yard & Transit Co.*
THOMAS E. WILSON, *Chairman of the Board, Wilson & Co., Inc.*
DAVID H. REIMERS, *President, The Live Stock National Bank of Chicago*

SERVING AGRICULTURE AND INDUSTRY
Since 1868

MEMBER FEDERAL DEPOSIT INSURANCE CORPORATION

Continental Illinois National Bank and Trust Company of Chicago

Capital Stock — Approximate Price 92½

The recent annual statement, reporting a new year-end high in deposits and further improvement in earnings, emphasizes the investment opportunities present in the stock of this largest Middle Western bank.

Inquiries are solicited.

Glore, Forgan & Co.
Members of New York and Chicago Stock Exchanges
135 S. La Salle Street • Chicago 3 • ANDover 3000

ASSURES FARMS ALL MACHINERY POSSIBLE IN WAR

WPB Aid Made Special Assistant to Nelson.

American agriculture will get its full share of all materials available after army and navy requirements are met, a high official in the war production board assured members of the committee for farm production supplies of the National Council of Farmer Coöperatives yesterday. The council is holding its annual convention in the Edgewater Beach hotel this week.

The pledge of all possible assistance to farmers was made by George Kreiger of Birmingham, Mich., chief of the WPB farm machinery branch. Kreiger's appointment as special assistant to Donald Nelson, WPB chairman, to report on the farm machinery supply situation thruout the country, was announced at the meeting by Dr. Ray W. Miller, council director.

Criticizes Vinson Policy.

Ezra T. Benson, executive secretary, told the council convention the war food program has become a political football. He said the veto power over each other held by the office of price administration and the war food administration has created a breeding ground for confusion and dissension.

Benson charged Fred M. Vinson, director of economic stabilization, with a "determination to weigh the scales in favor of the labor-consumer group by putting food production and distribution under more confusing and restricted controls," in his attempts to settle disputes between the two agencies.

Assails Political Subsidies.

He asserted that instead of announcing a 1944 food production program with necessary price supports the administration has been concerned with "exploiting fully the potential controls in incentive payments, subsidies, or price differentials, and the political strategy that goes with them."

The convention will hear reports today from the various standing committees as well as an address by Charles C. Teague, president of the council and head of the California Fruit Growers exchange.

WHAT THEY EARNED

Net earnings reported by corporations yesterday follow:

	1943.	1942.
Twelve Weeks Ended Nov. 7.		
Champion Pap&F.	$ 533,887	$ 936,921
Per share	.75	1.48
Six Months Ended Nov. 27.		
United Paperboard	49,894	15,622
Per share	.10	.....
Twelve Months Ended Nov. 30.		
Pub Serv of Ind.	2,936,427	2,661,405
Quarter Ended Sept. 30.		
Cent & S. W. Util.	1,286,077	1,090,581
Nine Months Ended Sept. 30.		
Fiscal Year Ended Sept. 30.		
Willys-O Motors	‡3,010,901	1,265,399
Per share	1.32	.53
Cent & S. W Util.	2,865,097	2,463,977
Fiscal Year Ended Oct. 31.		
Divco-Twin Truck.	†154,034	122,185
Per share	.68	.54

†After reconversion reserve of $30,000 against $68,500 in 1942.
‡After reserving $4,408,772 for contingencies and plant rehabilitation, compared with $2,239,593 in 1942.

NEW YORK CURB

Tuesday, Jan. 4, 1944.
Shares sold today, 167,085; year ago, 108,715; sales 1944 to date, 307,885; sales 1943 to date, 254,040.

Following is a selected list of issues traded:

	Close.	Net chge.
Acme Wire	22	— ¾
Air Investors	2¼	— ⅛
Ala Gt Sou	89⅞	+ 1⅜
Alum Ltd	74	....
Alum Co Am	29½	+ ¼
Do p	110½	— ⅝
Am Book	29	....
Am Cyan B	40	— ½
Am & Fgn P war	*1⅜	+ ⅛
Am Gas & El	26¾	+ ¼
Am Light & T	17⅞	+ ⅛
Am Superpow p	14⅞	+ ¼
Apex Elec Mfg	13¾	— ½
Appal El Pow p	108	+ ⅝
Ark Nat Gas	3⅜	+ ⅛
Do A	3⅝	+ ¼
Atl Cst L Co	31	+ 1¼
Atlas Ply	11¾	+ ⅛
Baldw Loco p	39⅞	+ ⅝
Do war	6⅞	+ ¼
Barium Sta Stl	2¼	....
Bellanca Airc	3⅜	— ⅛
Bliss EW	14¾	+ ¼
Blue Ridge	2⅛	....
Blumenthal S	11⅛	+ ⅜
Bohack HC 1 p	82½	+ 6
Breeze Corp	9⅞	+ ⅛
Brewst Aero	3¼	+ ⅛
Brill A	8¼	+ ⅜
Do p	89½	+ 2
Brown-F Dist	20	— ⅛
Buf N&EP p	17¼	+ ¼
Bunk Hill & S	11⅞	+ ½
Burry Biscuit	3⅜	....
Carman B	7½	+ ¾
Carrier Corp	13½	....
Cessna Airc	7	+ ⅜
Chamb M W St	8	— ¼
Chi Flex Shaft	83	+ 1
Childs p	17½	— ¾
Cities Service	15¼	+ ¾
Do p	94	+ 1
Clinch Coal	5¼	+ ⅛
Colon Develop	5⅝	+ ¼
Colonial Airl	8⅛	— ⅜
Colum G&E p	57½	+ 1
Cons Gas Ut	4¾	+ ⅛
Copper Range	5¾	+ ¼
Creole Pet	26½	....
Cuban Atl Sug	20½	+ ½
Dayton Rub	16	+ ⅝
Dom Tar&Chem	6½	+ ¾
Duro-Test	2¼	— ¼
East Sta p A	36⅝	+ ⅝
Do p B	36	+ ⅝
East Sug As p	36½	+ ¾
El Bond&Sh	8¾	+ ¼
Do p	91	+ ½
El P&L 2 p A	49½	— ½
Emerson Elec	8¼	....
Equity Corp	1¼	....
Esquire Inc	5¼	+ ¼
Eversharp Inc	20	+ 1
Fansteel Met	15	+ ⅜
Glen Ald Coal	14½	....
Godchaux Sug B	10¼	+ ¼
Gorh Mfg	31	+ ¼
Hearn D St p	42	+ 1½
Hecla Min	6½	+ ⅛
Holophane	15¼	— ⅞
Humble Oil	39¾	....
Hygrade Fd	9¾	+ ¼
Ill Pow div ct	9½	....
Ind Svc 6 p	43½	+ 2
Indpls P&L p	109½	+ ¾
Ins Co N Am	81⅛	+ 1⅛
Int Petrol	17½	+ ⅛
Int Prod	8⅛	— ½
Inters Pow Del p	7½	— ½
Jacobs F L	5¼	+ ⅛
Jer C P&L 5½ p	88	+ 2
Kingston Prod	2¾	....
Lack R R N J	37⅞	+ ¾
Merritt-C & S	6½	+ ¼
Micromat Home	5½	+ ½
Mid St P A vtc.	9⅛	+ ⅜
Do B vtc	2⅛	....
Mid West Corp	9⅞	— ⅛
Midw Pip & S	15⅝	+ ⅜
Mock J Voeh	15	+ ¾
Monarch M T	18	+ ½
Montg Ward A	170½	+ 1½
Mt City Cop	1¾	+ ¼
Mount Prod	5¾	— ¼
Muskeg P Ring.	1½	+ ¼
Nat City Lines	12⅝	— ¼
Nat Fuel G	11⅞	— ⅛
Nat Un Rad	3¾	+ ¼
N E P A 6 p	47⅝	— ¼
Niag Hud Pow	3	....
Do 1 p	82¾	— ⅛
Niles-Bem-P	11¼	+ ⅜
Nor Am L&P p	105½	....
Nor Sta Pow A.	7⅞	+ ⅛
Pantepec Oil Ven	8½	+ ¼
Pa P&L 6 p	93½	+ 3
Do 7 p	100	+ ½
Phila El Pow p	32	— 1
Phillips Pkg	6¾	+ ⅜
Phoenix Sec	23⅛	+ ⅜
Pitney-Bowes	7¼	+ ¾
Pitts & Lake Erie	56	+ ¼
Potrero Sugar	11	....
Premier Gold	13/16	— 1/16
Prosperity Co B.	7	— ¼
Pug Sd P&L	10⅝	— ⅛
RKO opt war	1⅜	+ ⅛
Raytheon Mfg	13¾	+ ⅝
Red Bank Oil	2⅜	....
Republic Avia	3½	+ ⅛
Rice Stix D Gds	12	+ 1
St Regis Pap	4⅜	....
Salt Dome Oil	9⅝	+ ⅛
Scovill Mfg	27¾	+ ½
Scullin Stl	10½	+ ½
Selected Indus	1	....
Shat-Denn	2¾	+ ⅛
Sherwin-Wms	93	+ 1½
So Penn Oil	43⅝	+ ⅝
So C Ed B p	31½	— ⅜
Spalding	6⅛	....
Stand C & S	18⅛	— ⅜
Sullivan Mach	17½	— ⅜
Tampa El	24½	+ 1
Technicolor	12¾	+ ⅛
Transwest Oil	19⅝	— 1⅜
Tubize Rayon	17½	+ ⅜
Unit Gas	2½	....
Unit Lt & P p	60	+ 1½
Unit Sh M p	44½	+ ¼
U S & I Sec p	78¾	— ¼
U S Foil B	5⅞	+ ⅝
Unit Wal Pap	2⅝	+ ⅛
Univ Pict vtc	18¼	+ ¼
Utah P & L p	52	+ ½
Waco Airc	3¼	+ ⅜
West Md 1 p	85	+ 5
Wichita R Oil	9¾	— ¼
Woodley Pet	7	— ¾
Wright Harg	2½	— ⅛

DOMESTIC BONDS.

	Close.	Net chge.
App El P 3¼ 70	108⅝	+ ¼
As Elec 4½ 53	79⅞	+ ½
As G & E 5 50	24¾	....
Do 5 68	24¾	....
As T&T 5½ 55 A	85¾	— 1
Can Nor P 5 53	100	+ ⅛
CenStEl 5½ 54	37¾	+ ⅝
Do 5 48	37¾	+ ⅝
Chi Ry 5 27 ct	76¼	....
Cities Ser 5 50	98⅞	+ ⅛
CitSPw 5½ 52	100¼	....
ConsText 5 53 st	104	+ 2
ContG&E 5 58 A	99½	+ ¼
EaG&F 4 56 A	93¾	+ ½
Fla P&L 5 54	101⅛	— ⅛
Gati Pow 3¾ 69	98½	+ ½
Glen A Coal 4 65	99⅝	+ ¼
Ind Svc 5 50	94	+ 1
Int P Sec 7 52 F	26	+ 1
IntersPow 6 52	60¾	+ ¾
Do 5 57	90	+ ⅝
JerCP&L 3½ 65	108¼	+ ¾
MissP&LCo 5 57	104	— ¾
NEngG&E 5 50	72¾	— ½
Do 5 47	73	+ 1
NEngPow 5 48	95⅝	+ ⅛
NorCUt 5½ 48A	89	....
SoCalGas 3¼ 70	108½	+ 1½
SoIndRy 4 51	74¾	— ¾
Spalding 5 89	87	+ 1
Std G&E 6 48 st	87⅝	....
Do 6 48 cv st	87	— ⅞
Do 6 51	87½	....
Do 6 57	87½	— ⅛
Do 6 66	87⅞	— ⅛
Starrett 5 50	34½	— ⅜
UnitL&Ry 5½ 52	103¼	— ¼

*Ex dividend. ur—Under rule. ww—With warrant. w—Warrants. xin—Ex interest.

OTHER GRAIN MARKETS

	Open.	High.	Low.	Close.	Prev. close.
May Wheat.					
K. C.	1.60½	1.61⅝	1.60½	1.60⅝	1.60⅞
Mpls.	1.60⅞	1.61½	1.60⅞	1.61⅝	1.61⅞
July Wheat.					
K. C.	1.59	1.60¼	1.59	1.59⅝	1.59⅝
Mpls.	1.59⅞	1.60⅝	1.59⅞	1.60½	1.59⅝
May Oats.					
Mpls.	.77	.77⅝	.77¼	.77⅛	.77
May Rye.					
Mpls.	1.22½	1.23⅞	1.22⅝	1.23⅝	1.22⅝
Wpg.	1.28	1.28⅛	1.25½	1.25⅞	1.27⅝
May Feed Barley.					
Mpls.	......	......	......	1.16	1.16
May Flaxseed.					
Mpls.	3.05	3.05	3.05	3.05	3.05

BOARD OF TRADE SALES,

[On January 3, 1944 in thousands of bushels].

	May.	July.	Sept.	Total
Wheat	3.497	1.374	1.873	*6.829
Oats	245	98	156	499
Rye	3.841	2.081	1.182	7.104
Barley	52	5	......	57
Grand Total				14.489

*—Includes 85.000 bu in December.

Open Grain Trades.

	May.	July.	Sept.	Total
Wheat	19.841	10.298	7.408	*37.618
Oats	7.623	4.786	1.389	13.798
Rye	21.133	13.774	4.945	39.852
Barley	909	310	5	1.224
Grand Total				92.492

*—Includes 71.000 bu in December.

BANK STOCKS

[Nominal quotations.]

	Yesterday Bid.	Yesterday Asked.	Jan. 3 Bid.	Jan. 3 Asked.
CHICAGO.				
American Nat.	165	180	160	175
Chicago Title.	142	147	142	147
City National.	151	156	151	156
Contl. Illinois.	91⅛	94	91⅛	94
First National.	225	231	226	231
Harris Trust	373	385	373	385
Indus. National	30	32	30	32
La Salle Natl.	83	88	83	88
Mdse. Natl.	273	283	273	283
Northern Trust	595	610	588	605
NEW YORK.				
Bankers Trust.	49	51¼	48¾	51
Bank of Manh.	20½	21¾	20¼	21½
Central Hanover	97¼	100¾	96¼	99¾
Chase	35⅞	37⅞	35⅞	37⅞
Chemical	48	50¼	47⅞	50¼
First National.	1480	1520	1475	1515
Guaranty	308½	316½	306	314
Irving	13⅝	14⅝	13⅝	14⅝
Mfrs. Trust	45⅝	48¼	45½	48
National City.	34¾	36¾	34⅝	36⅝
New York Tr.	91¼	95¼	91	95
OTHER BANKS.				
Bank of Am.	44	46	43¾	45¾
First N. Boston	47⅞	49⅞	47¾	49¾

HAY MARKET.

Timothy, No. 1, or light clover or alfalfa mixed, $26.00@29.00; No. 2, $23.00@25.00; No. 1 and top No. 2 clover, $31.00@33.00. Alfalfa, $37.00@41.00.

Commodities

COTTON FUTURES.

[Cents per pound.]

	Open.	High.	Low.	Close.	Prev. close.
New York Cotton Exchange.					
March	19.63	19.65	19.56	19.58	19.68
May	19.37	19.37	19.28	19.30	19.39
July	19.06	19.10	19.01	19.02	19.12
October	18.76	18.80	18.71	18.73	18.83
New Orleans Cotton Exchange.					
March	19.82	19.82	19.70	19.71	19.80
May	19.52	19.53	19.43	19.46	19.56
July	19.29	19.29	19.16	19.18	19.29
October	18.84	18.84	18.74	18.74	18.87

The average price of 15/16 inch middling cotton at 10 designated southern spot market yesterday was 19.83. Cash cotton at New York closed at 20.45, nominal.

CHICAGO FUTURES.

EGGS—U. S. extras: February closed at 36c a doz on the Chicago Mercantile exchange, off .25c; sales, 1 car; October, 39.50c; no comparison; sales, 5 cars.

POTATOES—Idaho russets: January closed at $3.24 per 100 lbs; unchanged; sales, 6 cars; March, $3.43, up 3c; sales, 5 cars.

CHICAGO CASH MARKETS.

BUTTER—Firm at OPA ceilings; receipts, 447,871 pounds. Basic price, 93 score, 41½c; 92 score, 41c.

EGGS—Weak; receipts, 10,124. Receiver's prices, special, 40@41½c; extras, 37½@39c; current receipts, 33c per doz.

POULTRY—Firm; receipts, 11 trucks. Live hens, 24c per lb; fryers, broilers, and springs, 27½c; roosters, 20c; ducks, 25c; geese, 25c. Turkeys, hens, and toms, 30½@35c.

POTATOES—Unsettled; receipts, 58 cars; on team track, 139 cars. Carlots [per 100 lbs]. Idaho, $3.15@3.35; Colorado, $3.42; Minnesota, North Dakota, $2.50@2.85.

NEW YORK FUTURES.

WOOL TOPS—Unchanged to 0.5 cent higher. March, $1.18; October, $1.08 per lb; sales, 40,000 lbs.

COMMODITY INDEX.

The Associated Press weighted wholesale price index of 35 commodities yesterday was 106.17; Monday, 106.18; week ago, 106.21; month ago, 106.96; year ago, 103.74. [1926 average equals 100.] The Dow-Jones commodity futures index closed at 95.93, down 0.69.

CASH GRAIN PRICES

Official receipts of cash grain at Chicago Tuesday: Wheat, 101 cars; corn, 104; oats, 7; barley, 11, and soybeans, 10. Range of cash grain prices per bu in leading markets:

WHEAT.

No.	Chicago.	Kansas City.	St. Louis.
2 hd.	....	1.66@67	....
	Duluth.	**Winnipeg.**	**Minneapolis.**
1 d.n.	1.67⅝@68⅝	....	1.67⅝@68⅝

CORN.

	Chicago.	Peoria.	St. Louis.
5 yel.	....	1.06¼@08¼	....

OATS.

	Chicago.	Kansas City.	Minneapolis.
1 wh.	84¼	....	....
2 wh.	....	84½@87	79@80½

RYE AND FLAX.

	Rye.	Flax.
Minneapolis	1.25⅝@29⅝	3.05
Duluth	1.22⅝@23⅝	3.05

SOYBEANS.

No. 2 yellow sold at $1.85 per bu, track country point.

BARLEY.

	Malting.	Feed.
Chicago	1.25@44½	1.18@22½
Milwaukee	1.25@44½	1.18@22½
Minneapolis	1.17@38	1.09@16

U.S. TREASURY STATEMENT

[000 omitted.]

	Jan. 1, 1944.	Jan. 1, 1943.
Receipts	$ 25,442	$ 34,496
Expenditures	262,713	283,499
Net balance	12,044,403	10,320,558
Work. bal. inc.	11,281,656	9,558,006
Customs rec mo	1,483	919
Rec fisc year	20,066,990	7,803,677
Exp fisc year	45,274,128	35,393,352
Excess of exp.	25,207,138	27,589 675
Total debt	170,115,083	112,558,743
Inc ov prev day	7,464	....
Gold assets	21,937,508	22,726,243

FIRST FEDERAL SAVINGS BOOSTS ASSETS 23 PCT.

The First Federal Savings and Loan Association of Chicago increased its total resources by 23 per cent in 1943 to an all-time high of $14,571,754 on Dec. 31, Morton Bodfish, president, reported yesterday. Earnings of $348,245 during 1943 compared with 1942 earnings of $333,286, he said. Dividend distributions totaled $246,583 to about 14,000 shareholders.

The Federal Home Loan Bank of Chicago, continuing for the fifth consecutive year a dividend rate of 1½ per cent, announced its dividend for the last half of 1943 payable Jan. 12. A total of $150,062 will be distributed to 454 member savings, building and loan associations in Illinois and Wisconsin, and to the Reconstruction Finance corporation, A. R. Gardner, president, reported.

Metropolitan Puts 47 Pct. of Assets in U. S. Bonds

The annual report of the Metropolitan Trust company, issued yesterday by Barnet L. Rosset, president, showed investments in United States government securities totaling $561,259 on Dec. 31, 1943, or 47 per cent of the company's total resources and $173,953 more than year-end holdings of 1942. Officers and directors were reëlected.

CHICAGO GRAIN PRICES

	High.	Low.	Close.	Prev. close.
Wheat.				
May	1.70⅛	1.69¼	1.69⅝	1.69⅛
July	1.68⅞	1.67⅝	1.68⅝	1.67⅝
September	1.68⅝	1.67⅝	1.67⅞	1.67⅝
December	1.68¼	1.67⅞	1.68⅛	1.67⅞
Oats.				
May	.78½	.77⅞	.78¼	.78¼
July	.77⅛	.76⅜	.77⅛	.77
September	.76⅝	.75⅞	.75⅞	.76⅛
Rye.				
May	1.29	1.27¼	1.28⅝	1.27⅞
July	1.27⅞	1.26¼	1.27¼	1.26⅝
September	1.27⅛	1.25⅝	1.26⅝	1.26
Feed Barley.				
May	1.22⅝	1.22¼	1.22¼	1.22⅝
July	1.20½	1.20¼	1.20¼	1.20½
September	1.18⅝	1.18¼	1.18¼	1.17⅝

RATS IN THE HOLD

If there is one thing more soul-less than a soul-less corporation, it is the loose and indiscriminate application of that stigma to tens of thousands of businesses conducted on the highest principles by honest men.

Soul-less corporations are prevalent, of course, but let's not visit the sins of the soul-less on the souls of the blameless!

Why sink the ship to get rid of the rats in the hold?

Eleanor Patterson
Editor and Publisher

Times Herald
WASHINGTON, D. C.
Largest Circulation
National Representatives
GEO. A. McDEVITT CO.

AMERICAN NATIONAL BANK AND TRUST COMPANY OF CHICAGO

LA SALLE STREET AT WASHINGTON

Member Federal Deposit Insurance Corporation

STATEMENT OF CONDITION AT THE CLOSE OF BUSINESS DECEMBER 31, 1943

RESOURCES

Cash and due from banks		$ 37,214,168.86
United States Government Obligations—direct and fully guaranteed		68,770,403.26
Municipal and other marketable securities		11,408,592.12
Loans and discounts		29,226,285.60
Federal Reserve Bank stock		150,000.00
Accrued interest receivable		328,174.95
Real estate owned		1.00
Other assets		40,025.22
		$147,137,651.01

LIABILITIES

Capital stock		$ 2,000,000.00
Surplus		3,000,000.00
Undivided profits		520,124.49
Reserve for taxes, interest, contingencies, etc.		723,116.83
Unearned discount		356,317.63
Deposits:		
Demand	$124,151,476.57	
United States Government	8,154,106.55	
Other public funds	3,030.38	
Savings	8,199,478.56	
Other time deposits	30,000.00	
		140,538,092.06
		$147,137,651.01

United States Government obligations and other securities carried at $23,333,507.66 are pledged to secure public and trust deposits and for other purposes as required or permitted by law.

BOARD OF DIRECTORS

ARTHUR L. BLAKESLEE, *President, Kalamazoo Stove & Furnace Co.*
JAMES R. BREMNER, *Vice President, Bremner Bros.*
WEYMOUTH KIRKLAND, *Kirkland, Fleming, Green, Martin & Ellis*
WILLIAM O. KURTZ, *Vice President, Illinois Bell Telephone Co.*
CHARLES A. LIDDLE, *President, Pullman-Standard Car Mfg. Co.*
CARL S. LLOYD, *Attorney*
DANIEL PETERKIN, JR., *President, Morton Salt Co.*
CAL SIVRIGHT, *President, Oliver Farm Equipment Co.*
MELVIN L. STRAUS, *Vice President*
ROBERT E. STRAUS, *Vice President*
H. BELIN VOORHEES, *Vice President, Baltimore & Ohio Railroad Co.*
LAWRENCE F. STERN, *President*

The First National Bank of Chicago

Statement of Condition December 31, 1943

ASSETS

Cash and Due from Banks		$ 413,323,872.37
United States Obligations—Direct and fully Guaranteed, Unpledged	$675,382,748.65	
Pledged—To Secure Public Deposits and Deposits Subject to Federal Court Order	343,307,651.70	
To Secure Trust Deposits	26,824,244.88	
Under Trust Act of Illinois	517,277.78	1,046,031,923.01
Other Bonds and Securities		64,717,244.60
Loans and Discounts		369,481,670.81
Real Estate (Bank Building)		4,146,685.98
Federal Reserve Bank Stock		2,700,000.00
Customers' Liability Account of Acceptances		817,005.16
Interest Earned, not Collected		4,522,704.98
Other Assets		167,247.77
		$1,905,908,354.68

LIABILITIES

Capital Stock		$ 50,000,000.00
Surplus		40,000,000.00
Other Undivided Profits		3,190,262.47
Discount Collected, but not Earned		647,458.85
Dividends Declared, but Unpaid		900,000.00
Reserve for Taxes, etc.		6,540,016.47
Liability Account of Acceptances		937,864.14
Time Deposits	$ 200,717,810.19	
Demand Deposits	1,252,602,598.71	
Deposits of Public Funds	350,365,460.74	1,803,685,869.64
Liabilities other than those above stated		6,883.11
		$1,905,908,354.68

Board of Directors

Edward E. Brown, *President*

Leopold E. Block, Chairman, Finance Committee, Inland Steel Company
Hughston M. McBain, President, Marshall Field & Company
Silas H. Strawn, Winston, Strawn & Shaw
Ralph Budd, President, Chicago, Burlington & Quincy R.R. Co.
Bentley G. McCloud, Vice-President
R. Douglas Stuart, President, Quaker Oats Co.
Augustus A. Carpenter, Director, Hills-McCanna Company
Charles A. McCulloch
George G. Thorp, Madison, Wis.
James B. Forgan, Vice-President
James Norris, President, Norris Grain Co.
Albert H. Wetten, President, A. H. Wetten & Co.
Charles K. Foster, Director, American Radiator & Standard Sanitary Corp.
John P. Oleson, Banker
Harry A. Wheeler, Banker
Henry P. Isham, Ordnance Dept., U. S. A.
George A. Ranney, Chairman, The Peoples Gas Light & Coke Co.
C. J. Whipple, President, Hibbard, Spencer, Bartlett & Co.
James S. Knowlson, Chairman of the Board and President, Stewart-Warner Corp.
John P. Wilson, Wilson & McIlvaine
Edward G. Seubert, President, Standard Oil Company (Indiana)
Robert E. Wood, Chairman of Board, Sears Roebuck and Co.

MEMBER FEDERAL DEPOSIT INSURANCE CORPORATION

CHICAGO CITY BANK and TRUST COMPANY

HALSTED AT 63rd STREET

Statement of Financial Condition
DECEMBER 31, 1943

RESOURCES

Cash on Hand and in Other Banks	$17,507,419.25
U. S. Government Bonds	26,603,637.31
Municipal Bonds	107,541.29
Other Listed and Marketable Bonds	364,113.82
Commercial Paper	1,000,000.00
Purchased Notes Secured by Stock Exchange Collateral	1,413,850.00
Loans and Discounts	2,948,086.09
Real Estate Loans—Residential	707,053.66
Industrial and Commercial Real Estate Loans	636,600.05
Federal Housing Administration Mortgage Loans	1,580,663.43
Bank Building	651,679.08
Bank Real Estate Lease	1.00
Stock in Federal Reserve Bank	60,000.00
Other Resources	89,562.59
	$53,670,207.57

LIABILITIES

Capital	$ 1,000,000.00
Surplus	1,000,000.00
Undivided Profits	250,035.57
Contingent Reserve	51,869.93
Reserve for Taxes, Interest and Insurance	94,921.47
Federal Housing Administration Tax, etc., Deposits	311,034.74
Deposits	50,962,345.86
	$53,670,207.57

DIRECTORS

Frank C. Rathje
Sigurd R. Anderson, Charles W. Heidel, Arthur A. Lawder, Jr.
Edwin Carson, W. H. McDonnell
Hans D. Claussen, Henry F. Jaeger, James McHugh
Peter DeVries, Fred H. Korthauer, John Mueller
Sam Ehrlich, Chester W. Kulp, Adolph Quist

Member Federal Reserve System
Member Federal Deposit Insurance Corporation

MUTUAL NATIONAL BANK OF CHICAGO

HALSTED AT 79th STREET

Statement of Financial Condition
DECEMBER 31, 1943

RESOURCES

Cash on Hand and in Other Banks	$ 8,306,265.68
U. S. Government Bonds	11,536,785.13
State and Municipal Bonds	664,547.56
Other Listed and Marketable Bonds	441,924.46
Commercial Paper & Purchased Notes	521,558.87
Loans and Discounts	1,220,735.55
F. H. A. First Mortgage Loans	1,783,485.08
Real Estate Loans	297,342.52
Bank Building, Vaults and Fixtures	240,586.65
Other Assets	52,392.61
	$25,065,624.11

LIABILITIES

Capital	$ 500,000.00
Surplus	300,000.00
Undivided Profits	79,252.00
Reserve for Interest, Taxes and Contingencies	233,105.47
Unearned Interest	7,869.88
Deposits	23,945,396.76
	$25,065,624.11

DIRECTORS

Frank C. Rathje
Harry A. Fischer, John A. Grogan, Elmer Harper
Albert H. Inlander, Fred H. Korthauer, Chester W. Kulp
Arthur C. Kussman, Roger Sheehy, Timothy J. Weldon

Member Federal Reserve System
Member Federal Deposit Insurance Corporation

OPA SETS HARD WHEAT CEILING AND HIKES SOFT

Chicago Top $1.72⅞ on No. 1 Grades.

Washington, D. C., Jan. 4 (AP).—The office of price administration today brought hard wheat under price control for the first time and increased price ceilings for soft wheat, setting maximums for all classes of the grain that will reflect at least 100 per cent of parity. The new prices are effective immediately and cover sales by producers and all other distributors.

The basic price of hard wheat was established at $1.63 a bushel for No. 1 winter wheat at Kansas City, Mo., and $1.64⅞ for No. 1 heavy dark northern spring wheat at Minneapolis, Minn.

For soft wheat the revised price is $1.72⅞ for No. 1 red wheat at the principal terminal markets of Chicago and St. Louis, Mo., compared with $1.66 in the original regulation issued in November. Chicago ceilings are the same for both hard and soft wheat.

Include Commission Fee.

These prices, OPA explained, include the usual commission man's charge of 1½ cents a bushel.

Sales of soft wheat in 34 states were placed under specific ceilings Nov. 6, 1943. Today's action, extending control to all wheat, follows by about a month the start of a flour subsidy program designed to absorb the difference between current wheat costs and wheat costs as represented in OPA's flour ceilings. The ceilings are well above most levels of the last 15 years until recent months, it was said.

The basic formula prices per bushel for the principal classes of wheat at principal terminal cities, exclusive of the commission man's charge, are:

	Wheat—Hard.	Wheat—Soft.
Duluth, Minn.	$1.63¾	$1.63¾
Minneapolis, Minn.	1.63¾	1.63¾
Missouri river markets	1.61½	1.60¾
East St. Louis, Ill.	1.68¾	1.71¾
St. Louis, Mo.	1.68¾	1.71¾
Chicago, Ill.	1.71¾	1.71¾
Milwaukee, Wis.	1.71¾	1.71¾
Boston, Mass.	1.88¾	1.88¾
New York	1.87½	1.87½
Philadelphia, Pa.	1.86¼	1.86¼
Baltimore, Md.	1.85½	1.85½
Atlanta, Ga.	1.90½	1.93
Memphis, Tenn.	......	1.75¾
Galveston, Tex.	1.71½	1.76¾
New Orleans, La.	1.76¼	1.81¼
Seattle, Wash.	1.56½	1.56½
Portland, Ore.	1.56½	1.56½

Lists "Principal Types."

OPA listed the principal types of hard wheat as No. 1 heavy dark northern spring, No. 1 heavy northern spring, No. 1 heavy red spring, No. 1 dark hard spring, No. 1 dark hard winter, No. 1 hard winter, No. 1 yellow hard winter, and No. 1 hard white.

The principal types of soft wheat are No. 1 red winter, No. 1 western red, No. 1 soft white, No. 1 white club, and No. 1 western white.

Specific ceiling prices for wheat "futures" were not established. OPA said determination of such maximums would be left to the various exchanges.

Wheat Price Gain Trimmed in Late Sales

Evening up for an office of price administration ceiling price on cash wheat, to be issued after the markets closed, resulted in unsettled grain futures yesterday on the Chicago Board of Trade. July and September wheat and all deliveries of rye sold at new seasonal peaks before profit taking developed and caused a reaction.

Closing trades on wheat were at gains of ⅛ to ⅝ cent, with July leading. Rye advanced about 1 cent early and closed ½ to ⅝ cent higher. Oats finished ⅛ cent higher to ⅛ cent lower and barley was ½ cent lower to ⅛ cent higher.

Ceiling prices on wheat, as announced by the OPA, were above the maximum expected by Chicago handlers. Predictions in recent weeks had been between $1.67 and $1.72 a bushel, compared with an official maximum of $1.72⅞ for No. 1 red and hard winter, which includes a commission allowance of 1½ cents a bushel.

Cash Market Above Peg.

Brokers said the new ceiling would result in a decline of 1½ to 4½ cents a bushel from current open market prices for cash wheat. No. 1 hard winter was quoted at the close yesterday at $1.75½ to $1.76 a bushel, Chicago basis.

Directors of the Chicago Board of Trade announced that as the result of the OPA ceiling on cash wheat, futures will be restricted to a top of $1.71⅞ a bushel, effective today.

Farmers are expected to redeem large amounts of the 126 million bushels of 1943 crop wheat pledged for government loans. Profit on such grain if sold at the ceiling is estimated at 15 to 20 cents a bushel after deducting storage and other charges.

Flour Business Large.

A large flour business was reported to have been done by winter and spring wheat mills since the government announced its January subsidy payments. Government orders for 400,000 barrels were scheduled to be announced last night.

Strength in rye was attributed to buying of July futures by commission houses acting for eastern interests, which caused considerable short covering.

4 SENATORS RIP EXCESS PROFITS TAX REVISIONS

Washington, D. C., Jan. 4 (AP).—Charging that excessive corporate profits after taxes have been made in numerous cases, four of the 21 members of the senate finance committee today signed a minority report assailing pending legislation which, one of the senators said, would make "a new crop of war millionaires."

The legislation consists of amendments to the war contracts renegotiation act which have been approved by a majority of the finance committee. The four minority signers are Senators David I. Walsh [D., Mass.], Tom Connally [D., Tex.], Robert M. La Follette, [Prog., Wis.], and Scott W. Lucas [D., Ill.].

Sen. Walsh said the report would be officially filed Friday. He asserted it would list 200 specific examples of excessive profits after taxes, but did not name any of the firms in today's statement.

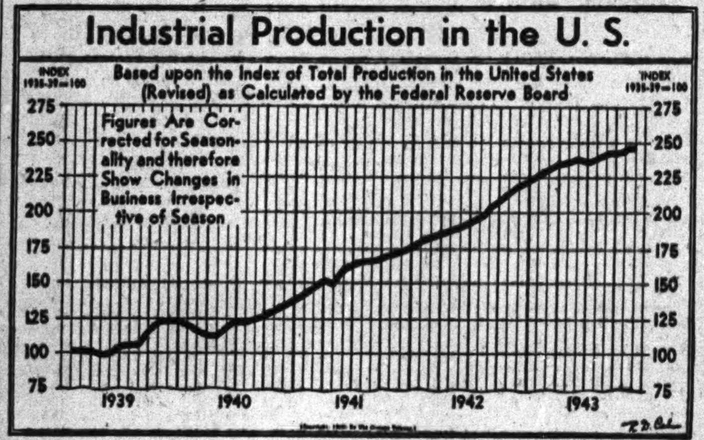

Chicago's Hog Holdovers at Record Peak

The glutted condition of the nation's hog markets became more severe yesterday as receipts again ran heavier than a week ago. The total of holdovers increased at most points, with an estimated 22,000 farmer owned hogs in the Chicago yard at the close of trading, a new record.

Spokesmen for the war food administration's hog marketing committee urged farmers to reduce drastically shipments for the remainder of this week in order to avoid an embargo. Embargoes have been placed on hog shipments to other points in recent weeks, but have not been necessary in Chicago. Some interests urged farmers to ship no more hogs after tonight until early next week.

More Soldiers Aid Packers.

To help packers handle the increased meat resulting from the huge number of animals being slaughtered, Parker Hughes, manager of the stock yards office of the United States employment service, increased the number of soldiers working in the yards to 200, which was 25 more than were working Monday. They came from Fort Sheridan's "labor pool." Most of the soldiers yesterday worked at Agar Packing and Provision company, United States Cold Storage corporation, and Wilson & Co. plants.

The general hog price level declined to within 10 cents a hundred pounds of the lowest level in almost two years, despite federal "support." The average declined 5 cents to $13.30, only 10 cents above the lowest daily average since March, 1942. This was $1.10 below the year ago average and $2.65 below the highest price last spring.

Other Hogs Are Lower.

"Off weight" hogs, those below 200 pounds and above 300 pounds, were weak to 25 cents lower. Prices of hogs slightly below 200 pounds were mostly below $13, with most 170 to 190 pound lights at $12 to $12.75.

The Chicago yards received 34,000 head, including direct shipments to packers, compared with 27,832 a week earlier. The Monday and Tuesday volume of 68,500 compared with 68,197 a week ago and 52,383 a year ago.

Cattle prices were about steady, but trading was slow. Top loads of steers brought $17, and the bulk sold from $13 to $16.

Lambs were steady to 10 cents higher. The 15.25 top was the highest price since last August. Best old ewes sold at $7.25.

WPB PERMITS MAKING OF 1 MILLION TRUCKS, SOME FOR CIVILIANS

Washington, D. C., Jan. 4 (AP).—The WPB today formally authorized production during 1944 of 1 million trucks and trailers. It is estimated that approximately 80,000 trucks and 47,000 trailers and semi-trailers will go into civilian service, with the remainder for military and lend-lease.

Simultaneously, WPB assigned a preference rating of AA-1 to producers of these vehicles and to suppliers of axles, brakes, propeller shafts, transmissions, and wheels. Other components will be added later if required.

With the exception of vehicles on order for the army and navy, all trucks and trailers will be subject to WPB rationing procedure. WPB revoked its regulation prohibiting manufacture, with certain exceptions, of truck trailers after June 30.

CHICAGO PLANT UNAFFECTED BY ALUMINUM CUTS

Closing in various parts of the country of plants producing aluminum "pig" and alumina—the intermediate stage in the making of aluminum—because of overproduction will have no immediate effect on operations at the Chicago sheet mill of the Aluminum Company of America, J. L. Patterson, works manager, said yesterday. He said the plant needs 200 additional workers to maintain current production.

The Chicago mill produces aluminum sheet which is used as the covering for war planes. The demand for this material during the first half of 1944 is expected to be larger than ever before. Patterson said about 75 per cent of the weight of war planes is aluminum in the form of sheet, castings, forgings, extrusions, and other fabricated parts.

The Chicago mill, located in the village of McCook near La Grange, can turn out aluminum sheets at a rate 50 times faster than was possible before the war.

Several Factors Slash Soft, Hard Coal Output

Washington, D. C., Jan. 4 (AP).—Coal production slumped in the week ended Dec. 25 because of the Christmas holiday, influenza and cold weather, Harold L. Ickes, secretary of the interior, reported today. Bituminous production was estimated at 9,450,000 tons, compared with 12,210,000 during the preceding week and anthracite production at 929,000 tons, compared with 1,129,000 tons the preceding week.

Steel Stocks Show Way to General Rise

New York, Jan. 4 (AP).—The stock market, with steels in front, today turned in selective recoveries, ranging from fractions to about 2 points and prices generally were higher.

The list was steady until after midday, when the metals began to forge ahead. Aircrafts, coppers, rails, oils, and specialties joined the advance. Motors participated at the last and, altho many leaders were unable to do much, most favorites finished near the top.

Touching off short covering and purchasing of the steel group were Washington reports that restrictions on civilian consumption of the metal would be removed or relaxed in several lines. Reinvestment demand asserted itself with a little more vigor and earnings figures supported individual performers.

Douglas Report Aids Aircrafts.

Aircrafts were benefitted by disclosures that Douglas had a current 3 billion dollar backlog of orders and would boost last year's record output by 86.4 per cent.

Some customers again held aloof pending war and labor developments, the reconvening of congress, and the effect the forthcoming big government bond drive would have on securities trends.

The Associated Press 60 stock average was up 0.6 at 50.1, one of the widest upturns since Aug. 3. The market broadened to 838 issues from 780 yesterday. Of these, 546 were up, 136 down, and 156 unchanged. Volume expanded to 732,280 shares, compared with 516,960 yesterday.

BOND RISE STRONG.

New York, Jan. 4 (AP).—The bond market today made a strong advance that put rails at the highest levels since 1937.

After lingering in a narrow range thru Monday and most of the forenoon today, a large number of popular priced carrier loans suddenly found many buyers and most of the industrials and utilities developed strength. Closing gains ranged from fractions to more than a point against only scattered losses.

The Associated Press average of 20 rail bonds advanced 0.6 point to a new six year high at 80.1. Other groups reflected extreme steadiness. Sales amounted to $11,247,500 compared with $7,776,000 Monday.

CHICAGO LIST GAINS.

Prices were strong in more active trading yesterday on the Chicago Stock exchange. The volume leaders, Chicago corporation, Commonwealth Edison, Swift, Cities Service, and Aviation corporation, all made fractional gains.

TREASURY ASKS 44 NATIONS TO MONEY PARLEY

Washington, D. C., Jan. 4 (AP).—The treasury has sent to 44 nations invitations to an international monetary conference to consider post-war reconstruction and trade, it was learned today.

Specifically, the conferees will consider tentative treasury proposals for an 8 billion dollar currency stabilization fund and a 10 billion dollar world bank for reconstruction and development.

KEESHIN TELLS MOTOR CARRIER WAR TROUBLES

Says Rises in Cost Threaten Industry.

BY PHILIP HAMPSON.

Rising costs and lack of rate increases for two years are threatening the stability of the truck industry vitally needed for the war, J. L. Keeshin, president of Keeshin Motor Express, Inc., one of the nation's largest trucking companies, said yesterday.

J. L. Keeshin.

Keeshin said the four most serious war created difficulties with which the industry must deal are:

1. Increased labor costs.
2. Higher tire costs.
3. Increased parts and maintenance costs.
4. Inferior gasoline.

Runs At Loss in 1943.

Keeshin related the experience of his own company which operates some 2,000 trucks in 17 states and employs about 2,600 persons. During the first 11 months of 1943, altho it had gross revenues of about 9 million dollars, it had a loss of $151,966.

Keeshin said the company's labor costs have increased 40 per cent since 1940 and there are indications that further wage increases will be asked. Many of the experienced workers have gone into the army and navy so the company has had to operate with inexperienced help, which also is difficult to obtain. Keeshin said that in Detroit his men had gone to missions to get help, but finally the ministers in charge opposed the loss of their congregations and refused to coöperate.

More Required to Do the Job.

In Chicago Keeshin men run two cars along Madison street to hire "floaters" to help load and unload trucks. But this type of help will work only long enough to earn only a few dollars. Before the war the company required its workers to be in good physical condition, but now it welcomes "the lame, the halt and the blind," he said. Inefficient workers mean the company must use more of them to get a job done, he explained. The unions have coöperated in trying to get better help, but none is available, he said.

The tire problem is especially serious, with costs up 200 per cent since 1940, Keeshin said. Then the company got 50,000 to 60,000 miles on a tire, but it now gets only about 20,000.

Parts and maintenance costs have gone up 35 per cent since 1940. Trucks that once would have been replaced now must be used because

[Continued on page 31, column 4.]

Rules Outlined for Issuance of Profits Tax Refund Bonds

Washington, D. C., Jan. 4 (AP).—The treasury outlined procedure today for issuance of an estimated 1 billion 700 million dollars "excess profits tax refund bonds" intended to give corporations ready access to cash for post-war reconversion.

Altho noninterest bearing and nontransferable for the duration, the securities will become fully negotiable at the end of hostilities, thus permitting companies to pledge them as security for loans.

The bonds will be issued to corporations certified by the internal revenue bureau as having made excess profits tax payments. The 1942 revenue act provided for a post-war refund of 10 per cent of such payments made in each war time taxable year after Dec. 31, 1941, and the bonds are evidence of the credits thus established.

To be issued in calendar year series, the first series—for the years 1941 and 1942—will mature at the end of the second full year after the close of the war and later series at one year intervals thereafter. At the treasury's option, however, they may be redeemable wholly or in part on three months' notice after the war's end.

Estimates on the total amount of excess profits tax credits for the years 1942-'43-'44 range from 2½ to 3 billion dollars. However, corporations are permitted to claim immediate credit up to 40 per cent of their debt repayments.

The securities will be subject to estate, inheritance, gift or other excise taxes, state or federal, but will be exempt from all taxation "now or hereafter imposed on the principal thereof by any state or possession of the United States or by any local taxing authority."

LAKE SHORE NATIONAL BANK

605 NORTH MICHIGAN AVENUE

Statement of Condition December 31, 1943

RESOURCES

Cash and Due from Banks	$ 8,454,722.08
U. S. Government Securities	15,876,755.43
Other Bonds and Securities	1,668,526.50
Stock in Federal Reserve Bank	30,000.00
Loans and Discounts	4,762,664.49
Bank Building Equity	399,902.54
Furniture and Fixtures	25,944.73
Interest Earned, Not Collected	78,248.15
Customers' Liability on Letters of Credit	46,010.00
Other Resources	3,263.88
	$31,346,037.80

LIABILITIES

Capital Stock	$ 500,000.00
Surplus	500,000.00
Undivided Profits and Capital Reserves	199,788.53
Reserves for Interest, Taxes, etc.	106,099.88
Interest Collected, Not Earned	19,230.93
Liability on Letters of Credit	92,965.00
Other Liabilities	36,182.34
Deposits	29,891,771.12
	$31,346,037.80

BOARD OF DIRECTORS
Chairman of the Board
ISAAC MILLER HAMILTON
Chairman of the Board, Federal Life Insurance Co.

EDWIN L. BRASHEARS — *President, National Realty & Inv. Co.; Lieut. Commander, United States Navy*
CHESTER A. COOK — *Trustee, Ira B. Cook Properties*
MAXWELL M. CORPENING — *Chicago Tribune; Major, United States Army*
J. W. DROLL — *President, J. W. Droll Company*
W. E. MACFARLANE — *Business Manager, Chicago Tribune*
MELLEN C. MARTIN — *Kirkland, Fleming, Green, Martin & Ellis*
GERHARDT F. MEYNE — *Gerhardt F. Meyne Co., Builders*
DENTON H. SPARKS — *President, A. C. McClurg & Co.*
MURRAY WOLBACH — *Real Estate*

JOSEPH R. FREY, *President*

MEMBER FEDERAL DEPOSIT INSURANCE CORPORATION

Harris Trust and Savings Bank

Organized as N. W. Harris & Co. 1882 - Incorporated 1907
HARRIS TRUST BUILDING, CHICAGO

Statement of Condition
December 31, 1943

Resources

Cash on Hand and Due from Banks		$109,117,270.00
U. S. Treasury Bills and Certificates		93,229,220.91
U. S. Government Bonds and Notes		100,271,407.73
State and Municipal Securities		28,905,765.01
Other Bonds and Securities		36,786,897.06
Loans and Discounts		105,572,143.76
Federal Reserve Bank Stock		540,000.00
Customers' Liability on Acceptances and Letters of Credit		148,300.60
Accrued Interest and Other Resources		1,540,478.51
Total		$476,111,483.58

Liabilities

Capital	$ 6,000,000.00	
Surplus	12,000,000.00	
Undivided Profits	2,277,408.36	$ 20,277,408.36
Reserves for Contingencies, Taxes, Interest, Etc.		8,399,545.35
Acceptances and Letters of Credit		148,300.60
Demand Deposits	$421,248,687.90	
Time Deposits	26,037,541.37	447,286,229.27
Total		$476,111,483.58

$68,049,800 of U. S. Government obligations and $301,000 of State and Municipal Securities are pledged to secure $43,515,164.59 of United States Government Deposits and $22,170,221.44 of Trust Deposits, and to qualify for fiduciary powers.

Member of Federal Deposit Insurance Corporation

Directors

JAMES M. BARKER — Chairman, Allstate Insurance Company
MARK A. BROWN — Vice-President
THOMAS DREVER — President, American Steel Foundries
FRANK R. ELLIOTT — President
HOWARD W. FENTON — Chairman of the Board
FRED G. GURLEY — Vice-President, Atchison, Topeka & Santa Fe Railway Company
ARTHUR B. HALL — Hall & Ellis
ALBERT W. HARRIS — Chicago
STANLEY G. HARRIS — Vice-President and Chairman of Executive Committee
SYDNEY G. McALLISTER — Chairman, Executive Committee, International Harvester Co.
JOHN McKINLAY — Chairman, National Tea Co.
FRANK McNAIR — Executive Vice-President
A. H. MELLINGER — President, Illinois Bell Telephone Co.
CHARLES H. MORSE — Director, Fairbanks, Morse & Co.
PAUL S. RUSSELL — Vice-President
WILLIAM P. SIDLEY — Sidley, McPherson, Austin & Burgess
HAROLD H. SWIFT — Vice-Chairman of Board, Swift & Co.
STUART J. TEMPLETON — Wilson & McIlvaine
WARD W. WILLITS — Chrn. of Board, The Adams & Westlake Co.
FRANK H. WOODS — Chairman of Board, Addressograph-Multigraph Corp.

Buy War Bonds

THE NORTHERN TRUST COMPANY

NORTHWEST CORNER LA SALLE AND MONROE STREETS • CHICAGO

STATEMENT OF CONDITION
At the close of business, December 31, 1943

RESOURCES

Loans and Discounts	$ 44,354,665.06
U. S. Government Securities	287,002,417.28
Other Bonds and Securities	91,109,561.42
Federal Reserve Bank Stock	270,000.00
Bank Premises	1,400,000.00
Customers' Liability, Account Letters of Credit and Acceptances	207,089.32
Other Resources	687,428.00
Cash and Due from Banks	122,531,729.09
TOTAL	$547,562,890.17

LIABILITIES

Capital Stock		$ 3,000,000.00
Surplus Fund		6,000,000.00
Undivided Profits		6,218,195.32
Reserve for Taxes, Interest, etc.		12,124,591.19
Dividend Payable Jan. 3, 1944		135,000.00
Letters of Credit and Acceptances Outstanding		282,874.46
Other Liabilities		119,737.67
Deposits:		
Demand	$371,779,654.48	
Time	86,963,568.16	
U. S. Gov't	60,939,268.89	519,682,491.53
TOTAL		$547,562,890.17

United States Government securities carried in the above statement at $68,831,546.90 are pledged to secure public and other monies, as required by law; and United States Government and other securities carried at $540,419.51 are deposited with the State Authorities under the Trust Act.

DIRECTORS

A. WATSON ARMOUR . . . . Director, Armour & Company
SEWELL L. AVERY . . . . Chairman, U. S. Gypsum Company; Chairman, Montgomery Ward & Co., Inc.
ALBERT B. DICK, JR. . . . . . President, A. B. Dick Company
EDWARD L. RYERSON . . . . Chairman, Inland Steel Company; Chairman, Joseph T. Ryerson & Son, Inc.
SOLOMON BYRON SMITH, Vice President, The Northern Trust Company
WALTER BYRON SMITH
JOHN STUART . . . . Chairman, The Quaker Oats Company
MERLE J. TREES, Executive Vice President, Chicago Bridge & Iron Company
SOLOMON A. SMITH . . . President, The Northern Trust Company

Member Federal Deposit Insurance Corporation

BUY WAR BONDS

NEW YORK STOCK TRANSACTIONS

Tuesday, Jan. 4, 1944.

Shares sold today.............. 732,280
Year ago.............. 673,606
Sales 1944 to date..........1,249,240
Sales 1943 to date..........1,553,896

Stock, div.—	Sales, 100s.	High.	Low.	Close.	Net chge.
Acme Stl 3a...	1	53	53	53	....
AdamsExp ½g.	2	10⅝	10⅝	10⅝+	⅛
Address-Mult 1	1	19⅝	19⅝	19⅝	....
Air Reduct 1a.	9	40⅝	40⅛	40½+	½
Alaska Juneau.	10	6	6	6	....
Alb&Susq 3.80e	.20	124	124	124	....
Alleghany Corp.	2	2⅜	2¼	2¼	....
Do p xw	8	23⅞	23½	23⅞—	⅛
Do p 30 ww.	16	24¼	23⅞	24¼+	⅝
Do pr p.......	2	37	37	37 —	½
AllegLudStl 2g.	14	26⅛	25	26⅛+	1
Al Chem&Dye 6	1	146½	146½	146½—	½
Allied Kid 1...	1	14	14	14 +	⅝
Allied Mills 2g.	10	32	31⅞	31⅞+	⅝
Allied Strs 1...	10	15⅝	15	15⅝+	¼
Allis-Chal 1¼g.	17	39⅝	38½	39⅝+	1⅜
Alpha P Cem 1	1	18⅝	18⅝	18⅝	....
Amal Leather..	1	2	2	2 —	⅛
[illegible]					
ConsumP p 4½.	.20	103	103	103	....
Container 1½g	6	20⅞	20⅝	20¾+	⅝
Cont Bak ½e ..	12	8⅝	8½	8⅝+	¼
Cont Can 1 ..	3	33⅝	33½	33⅝ +	⅜
ContD Fib .85g	6	12	11½	12 +	⅜
Cont Ins 1.60a	3	46	45½	45⅝—	⅜
Cont Mot .60.	17	5⅝	5½	5⅝+	⅛
Cont Oil Del 1	3	31¼	31¼	31¼+	½
Cont Steel 2g..	1	25½	25½	25½+	½
Copwld Stl .80	12	11⅛	10⅞	11⅛+	⅜
Do p 2½	.20	49	49	49 —	⅜
C Exchg 2.40.	.30	45⅝	45⅝	45⅝+	¼
Corn Prod 2.60	4	55⅝	55⅝	55⅝+	¼
Do p 7	.10	175¼	175¼	175¼+	½
Cornl-DE 1.10g	87	19	16⅞	18⅞+	2¼
Coty Inc .30g..	1	5¼	5⅛	5⅛+	⅛
Coty Internat..	13	2⅛	2	2	....
Crane Co 1g ..	14	19⅝	19¼	19¼+	⅛
Do p 5	.10	105½	105½	105½	....
Crm of Wh 1½	1	20⅝	20⅝	20⅝+	⅛
Crosley Corp 1g	10	17⅝	17¼	17⅝+	⅜
Crn Cork&S ⅝g	1	28⅝	28⅝	28⅝+	⅜
Do p 2¼	1	45¼	45¼	45¼+	¼
Crn Zelbach ¼e	6	16⅝	16¼	16⅝+	⅛
Do p 5	.60	98⅞	98⅞	98⅞+	⅛
[illegible]					
Liggett&MyB 3a	13	69½	69	69½+	1¼
Lima Locomo 2	4	39½	39	39½+	1¼
Link Belt 2....	1	37⅝	37⅝	37⅝+	⅛
Lion Oil Ref 1	3	20½	20¼	20¼+	¼
LiqdCarbonic 1a	9	21	20⅝	21 +	½
Lockheed Airc 2	26	16¼	15⅝	16¼+	½
Loew's Inc 2a..	3	58⅝	58⅝	58⅝+	¼
LoneStar Cem 3	21	44⅞	44	44⅞+	⅝
Long-Bell Lbr A	5	8½	8¼	8½—	⅛
LorillrdP 1.20g	7	18	17⅝	18 +	⅛
Lou & Nash 7g	1	70	70	70	....
MacA&Forb ½e.	1	26⅝	26⅝	26⅝+	¼
Mack Trucks 3g	14	35½	34⅞	35¼+	½
Macy R H 2....	5	28	27⅝	27⅞+	¼
MagmaCop 1⅛g	4	16⅜	16⅜	16⅜+	⅛
Manati Sugar .	18	8⅛	7⅞	8 —	⅛
MaracbOEx .05g	1	2⅜	2⅜	2⅜	....
MarineMid .08e.	156	6⅛	6¼	6⅛+	¼
MarkSRy pr p.	1.60	13¼	12⅞	13 +	¼
MarshallFld .80	3	14⅝	14⅝	14⅝+	⅜
Martin G L 3g.	16	16⅞	16⅜	16⅞+	⅛
Martin-Parry ..	2	5¼	5	5¼+	⅛
MasoniteCorp 1a	1	38¼	38¼	38¼+	⅛
[illegible]					
StJosephLead 2	9	30¼	29⅝	30¼+	1
St L-San Fran.	3	7/16	11/32	7/16+	1/16
Do p	1	⅝	⅝	⅝—	⅛
Savage Arms 1	5	7⅛	7	7⅛+	⅛
SchenleyDist ½e	29	40	38⅝	39⅞—	1
ScottPap 4 p 4	.50	108½	108½	108½+	½
SearsRoebck 3a	11	90	88½	90 +	1
Servel Inc 1..	15	17⅛	16⅞	16⅞—	⅛
SharonStl Cor 1	5	14	13⅝	14 +	½
Do p 5......1.40		64½	63⅝	64½+	⅝
Sharp&Doh ½g	1	12¼	12¼	12¼	....
Do p 3½.....	2	73	73	73 +	⅜
ShattckFG .40a	1	9⅜	9⅜	9⅜+	⅛
Sheaffer Pen 2a	.20	48½	48½	48½—	1¼
ShellUnOil 1¼g	2	25⅝	25½	25⅝+	⅛
SilvrKCoal .30g	1	3⅜	3⅜	3⅜+	⅛
Simmons Co 1g	2	26⅞	26⅝	26⅞+	⅝
Sinclair Oil ½.	27	11	10⅞	11 +	⅛
Skelly Oil 1½g.	1	38⅝	38⅝	38⅝+	⅛
Sloss-Sh Stl ½g	1	17½	17½	17½	....
Smith AO 1g....	2	31½	31½	31½+	⅛
[illegible]					
Celotex Corp ½.	13	11½	11¼	11¼+	⅛
Cent Foundry..	2	2⅜	2⅜	2⅜	....
Cent Ill L p 4½	.70	108⅛	108⅛	108⅛	....
Cent R R N J..	1	9	9	9 —	⅜
CVioletaSug 1g.	7	25	24⅞	25 +	⅛
Cent Rib p 7..	.60	115	115	115 +	7
Cerro de Pas 4.	3	37⅛	37	37⅛+	⅜
Certain-teed Pro	1	4⅝	4⅝	4⅝+	⅛
Do 6 p.......	.60	59⅝	59⅝	59⅝—	⅜
ChampPap&F 1.	8	23⅞	23	23⅞+	¼
Do p 6.......	.10	108	108	108 —	½
Checker Cab...	2	28	27⅞	27⅞—	⅛
Ches & Ohio 3a	16	45	44⅝	44⅞+	⅛
Chi & E Ill ½g.	2	6⅛	6⅛	6⅛+	⅝
Do A 2.59g..	10	12½	11⅞	12¼+	⅝
Chi Great West	2	4½	4½	4½	....
Do p 3⅜g...	5	18⅛	18	18⅛+	⅛
ChiMailOrd .60g	4	17⅛	16⅞	17⅛+	⅛
ChiPneuT cv p 3	1	39	39	39 +	⅜
Chi Yell Cab 1	2	13½	13	13½+	⅝
ChickashCotO 1	1	15⅝	15⅝	15⅝+	⅝
Childs Co.......	2	1½	1⅜	1⅜	....
Chile Cop 3g...	.10	26½	26½	26½+	¼
Chrysler 3......	14	81⅝	80⅞	81⅝+	1
CityIce&F 1.20.	1	14⅛	14⅛	14⅛	....
Do p 6½......	.50	104½	104½	104½+	1
City Invest.....5.40		65	64	64 +	⅛
City Stores......	1	6⅝	6⅝	6⅝+	⅛
Clark Equip 3g	1	36⅛	36⅛	36⅛+	⅛
ClevElIll p 4½.	.80	114½	114½	114½—	½
CliMolyb 1.20a.	5	35½	35⅛	35⅛+	⅛
CluettPeab 2...	6	35	35	35	....
Coca-Cola A 3.	.50	64	64	64	....
ColgPalmP ½a.	4	24⅛	23⅞	24 —	⅛
Do p 4¼	.10	106⅛	106⅛	106¼+	1¼
Collins & Aik..	1	27	27	27	....
Col & So 1 p..	.50	12½	12½	12⅛—	½
Col Fuel & Ir 1	4	16	15⅞	16	....
CBcast A 1.80g	7	26⅛	26⅛	26⅛+	¼
Do B 1.80g..	5	26⅝	25⅞	26⅝+	⅝
Col G&El .10g	73	4½	4⅜	4⅜+	⅛
Do 6 p 6	4	76⅛	76	76⅛+	⅛
Do 5 p 5	.50	72	72	72 —	⅛
Colum Pict ½g	6	17	16⅝	17 +	⅛
Do p 2¾	1	40½	40½	40½+	1
Coml Credit 3..	23	38	37½	38 +	½
Coml Inv Tr 3	18	42⅝	42⅜	42⅝+	⅛
Coml Solv .60g	18	14⅞	14⅝	14⅞+	⅛
Comwlth & Sou	15	⅝	11/16	⅝	....
Do p 4⅝g ..	15	83	80	83 +	3½
ComwlthE 1.40	35	25⅛	24⅞	25⅛+	¼
Congo-Nairn 1	5	22⅝	22⅜	22⅝+	⅜
C Copmin .20g	12	3⅜	3⅜	3⅜+	⅛
Cons Edis 1.60	42	23	22⅝	23 +	⅛
Do p 5	2	103⅜	103⅜	103⅜+	⅛
Cons Film Ind	2	3	2⅞	2⅞	....
Do p 1g	1	17⅝	17⅝	17⅝+	⅛
Cons Ldrys ½g	29	8⅛	7⅞	8⅛+	⅛
Cons Nat Gas..	43	26	24⅞	26 +	⅜
Cons RR Cuba p	13	13⅝	12⅝	13⅝+	⅝
ConsVultee 1⅜g	14	11⅞	11⅜	11⅞+	⅛
Do p 1¼	3	19⅞	19	19⅞+	⅜
Consoln Coal ..	5	16⅝	16⅛	16⅝+	⅛
Do p 2½	1	45	45	45 —	⅝
[illegible]					
Hud Mot .20g.	7	9⅛	9	9	....
Hupp Motor ..	7	1⅛	1⅛	1⅛+	⅛
Idaho Pw 1.60	6	26⅝	26⅛	26⅛—	⅛
Ill Central......	4	10⅝	10⅝	10⅝+	⅛
Do LL 4.......	.20	46	46	46	....
Do p	1	25⅛	25⅛	25⅛+	½
*IndP & L .30e	3	16⅛	16⅛	16⅛+	1/16
Indust Rayon 2	2	39⅛	39	39 +	⅜
Inger Rand 6..	9	89⅝	89⅝	89⅝+	⅛
Do p 6.......	.10	161	161	161 +	2
InlandSteel 4½g	2	73	73	73 +	1½
Insp Con Cop 1	36	11¼	10⅞	11¼+	⅛
InterlkIron .35g	14	7⅛	6⅞	7⅛+	⅜
Int Bus Mch 6a	1	172	172	172 —	1
Int Harv 2a....	4	73	73	73	....
Do p 7.......	.60	169	168	168	....
Int Hydro El A	9	1⅛	1⅛	1⅛	....
Int Min & Ch 1g	2	15⅝	15⅝	15⅝+	⅛
Int Mining.....	2	4⅛	4⅛	4⅛	....
Int Nick Can 2	26	27⅛	26⅞	27⅛+	⅛
Do p 7.......	1	130½	130½	130½+	⅛
Int Paper......	15	14⅝	14⅜	14½+	⅛
Do p 5.......	1	68⅛	68⅛	68⅛+	⅜
Int Ry Cen Am	2	8	8	8	....
Do p 2⅛g....	.40	69	68⅞	69	....
Int Tel & Tel..	57	12¼	11⅞	12¼+	⅛
Do for ct......	1	12¼	12¼	12¼—	⅛
Int Dept Strs ⅛e	2	17	17	17	....
IntertypeCorp 1	2	15¼	15	15¼+	¼
Jarvis W B .90g	1	13⅛	13⅛	13⅛	....
JohnsManv 2¼g	2	87⅛	87	87⅛+	1⅛
Do p 7......	.40	129⅛	129⅛	129⅛+	3⅛
Jones & L Stl ½e	43	21⅝	20⅞	21⅝+	⅝
Do p B 5....	6	67⅛	66⅛	67⅛+	2⅛
Kal Stve&F .80g	1	18⅛	18⅛	18⅛	....
Kas City South	24	7	6⅞	7 +	⅛
Do p 2g......	4	21⅛	19⅞	21⅛+	1⅛
Kayser J 1......	3	17⅛	17	17⅛+	⅛
Kennecot Cop 3g	52	31⅝	30⅞	31⅝+	1⅛
KimberlyClrk 1a	4	32⅛	32	32 —	⅛
Kinney G R Co	1	4⅝	4⅝	4⅝+	⅛
Do 5 p 6g....	.70	58	55	58 +	5
Kresge S S 1.20g	5	23	22⅝	23	....
Kress S H 1.60	4	28⅛	27⅝	27⅝—	⅜
KrogerGrocery 2	4	31⅝	31⅛	31⅛—	⅛
Laclede Gas....1.30		12½	11⅞	12½+	1
Do p..........	.70	65	63⅛	65 +	1½
LambertCo 1½a	2	29⅛	29	29⅛+	⅛
LeeRub & Tr ⅝e	1	38⅛	38⅛	38⅛	....
LehighC&N .90g	9	8⅝	8½	8⅝+	⅛
LehighPortC 1½	1	23⅝	23⅝	23⅝	....
Leh Val Coal p	6	17⅝	17½	17⅝+	⅛
Leh Val R R..	9	4⅝	4⅝	4⅝+	⅛
Lehman Corp 1	4	30	29⅞	30 +	¼
LibOFGlass 1⅛g	6	42⅛	42	42⅛+	⅛
LibMcN&L .45g	13	7	6⅞	7 +	⅛
[illegible]					
Procter&Gam 2	1	56⅛	56⅛	56⅛—	⅛
Do p 5.......	.10	119	119	119 —	1
Pub Svc NJ 1.	10	13⅝	13⅛	13⅝+	⅛
Do 8 p 8....	1.40	114⅞	113½	114⅞+	⅝
Do 7 p 7....	1.90	104⅞	104⅛	104½	....
Do 6 p 6....	3.60	97⅞	97	97⅞+	⅛
Do 5 p 5....	3.50	88⅝	88	88½+	1
PubSEl&G p 5	3	8⅛	8	8⅛+	⅛
Pullman 3g....	11	37⅝	37½	37⅝+	⅛
Pure Oil ⅝g..	18	16⅛	16⅛	16⅛+	⅛
Do 5 p 5.....	1	103⅛	103⅛	103⅛+	1⅛
QuakerSta Oil 1	1	13⅝	13⅝	13⅝	....
RadCorAm .20e	27	9⅝	9⅛	9⅝+	⅛
Do p 3½.....	2	70	70	70 —	½
Radio-Keith-Or	67	8⅝	8⅛	8⅝+	⅛
Do 6.........	11.90	100⅞	99½	100½+	⅛
RRSecIllCen St	1	8	8	8	....
RayonierInc ⅛g	1	13⅝	13⅝	13⅝—	⅛
Do p 2.......	1	29⅞	29⅞	29⅞+	⅛
Reading Co 1..	1	15⅞	15⅞	15⅞+	⅛
Real Silk Hos	1	6⅛	6⅛	6⅛+	⅛
ReisR&Col p.	10.50	54½	51	53⅝+	1⅛
RemingRd .30e	6	15⅝	15⅝	15⅝+	⅛
Rens&Saratga 8	.10	71	71	71 —	1⅛
Reo Motors 1e.	10	8⅝	8⅛	8⅝+	⅛
Repub Stl 1..	29	17⅝	17	17⅝+	⅛
Do p A 6....	1	87⅝	87⅝	87⅝+	⅛
Revere Cop&Br	13	7⅛	6⅞	7⅛+	⅛
Do 5¼ p 5¼.	.30	63	63	63 +	1
ReyndsMtls ⅝g	8	10⅝	10	10⅝+	⅛
Do p 5½....	.10	87⅛	87⅛	87⅛+	⅛
ReyndsSprg ⅛g	2	8⅝	8⅛	8⅝+	⅛
ReyTobB 1.40a	15	28⅝	28⅛	28⅝+	⅛
Rheem Mfg 1..	1	13	13	13	....
RichfieldOil ⅛g	2	9⅝	9⅝	9⅝+	⅛
RoanAntC .15g	1	6⅝	6⅝	6⅝	....
RoyalType .15e	2	19	18⅛	18⅞+	⅛
Ruberoid 1.15g.	2	26	25½	26 +	⅜
Safeway Strs 3	6	45⅝	44⅛	45⅝+	1⅛
Do 5 p 5.....	.10	111⅛	111⅛	111⅛—	⅛
[illegible]					
Do B	2	23⅛	23⅛	23⅛+	⅛
W'hse A Br 1⅛g	27	22⅛	22⅛	22⅛+	⅛
W'hse E&M 4.	6	95	94	95 +	⅛
Weston El In 2	2	32⅛	32	32⅛—	⅛
Whl&LE p 5½	.10	97⅝	97⅝	97⅝+	⅛
WheelingS 1⅛g	4	21⅝	21	21⅝+	1
Do pr p 5 ...	.50	67	67	67	....
White Mot 1⅛g	23	21⅝	20⅞	21⅝+	⅛
White Rk .30g	1	7⅛	7⅛	7⅛+	⅛
White Sew M.	17	5⅝	5⅝	5⅝+	⅛
Do p 2g 2.60		71	65	70 +	8
Willys-Overland.	133	7⅛	6⅛	7⅛+	⅛
Do p	8	13⅝	12⅞	13⅝+	⅛
Wilson&Co	17	8⅛	8	8⅛+	⅛
Do 6 p 1½k.	1	80⅛	80⅛	80⅛+	⅛
Wilson-Jones 1g	1	10⅛	10⅛	10⅛—	⅛
WoolwFW 1.60	21	37	36⅛	37 +	⅜
Worthing P&M	5	21⅛	20⅝	21⅛+	⅛
Young S&W 1g	2	14⅝	14⅝	14⅝+	⅛
Youngst S&T 2	20	37⅞	36⅛	37⅞+	1⅛
Youngst S D ⅛g	1	13	13	13	....
Zenith Radio ..	3	34⅛	34⅛	34⅛+	⅛
Zonite Pr .30g.	2	3⅞	3⅞	3⅞+	⅛

*Ex dividend. xr—Ex rights. a—Also extra or extras. d—Cash or stock. e—Declared or paid so far this year. f—Payable in stock. g—Paid last year. h—Payable in Canadian funds. k—Accumulated dividend paid or declared this year.

Sales to 11 a. m., 84,950; to 12 noon, 191,810; to 1 p. m., 289,570; to 2 p. m., 453,050; total sales, 732,280 shares.

NEW YORK BONDS

Tuesday, Jan. 4, 1944.

Sales today, par value, $11,247,500; year ago, $10,310,500; sales 1944 to date, $19,023,500; sales 1943 to date, $22,525,500.

Following is a selected list of issues traded:

DOMESTIC BONDS.

	Close.	Net chge.
Alleg 5 49.......	100¼+	⅝
Allis Ch........	107 —	¼
Am & F P 5 2030	89½+	1
Am T&T 3¼ 61.	108	....
Do 3 56.......	116 +	¼
Ann Arb 4 95...	77 +	⅜
ATSF aj 4 95 st.	106⅝+	¼
Atl&B 4 33......	43 +	¼
ACL 1 4 52.....	91¼+	⅛
Do clt 4 52...	90½+	¼
Do 4½ 64......	69	....
Atl D 1 4 48....	37⅝+	⅜
Do 2 4 48.....	34½+	1½
B & O 95 A.....	42 +	½
Do 95 C........	46⅝+	⅜
Do 2000 D....	41½+	⅛
Do 96 F......	42 +	½
Do cv 60.......	32⅝+	⅝
B&OPLEWV 4 51	65 +	1
B&O S W 50.....	57 —	½
Bang A cv 4 51.	74½+	1¼
Bost Me 5 67...	92⅝—	1⅝
[illegible]		
Do 4 36.......	46¼+	1⅛
Do 5 55........	5⅛—	⅛
Do 5 55a.......	4½+	½
Do 5 78........	42 +	1⅛
DetEd 3½ 66....	110⅝—	⅜
DetTT 4½ 61....	98½—	½
EP&SW 5 65....	82½+	1
Erie 4½ 2015....	65½+	⅜
Do 4 95.........	103 +	½
Fran Sug 6 56..	98⅞+	⅞
Ga&Ala 5 45....	23 —	⅛
Gt Nor 4½ 77E.	98½	....
Gt Nor 3⅜ 67...	91⅝+	⅛
GM&O inc 2015.	66 +	1
Har R&P 4 54..	103 +	1
Hud C 5 62A....	56⅛—	½
H & M r 5 57...	57 +	¼
IC 4 53..........	61¼+	⅝
Do r4 55.......	61¼+	⅛
Do 4⅜ 66......	49⅛+	⅜
Do 5 55	67⅞+	⅜
ICCSL 5 63A....	58⅝+	⅞
Do 4½ 63	54 +	1
IntGN 6 52......	17¼+	¼
Do 1st 6 52....	47½—	⅜
Int H E 6 44	58⅝+	⅜
Int T&T 4½ 52..	76⅝—	⅜
Do 5 55	81⅝—	¼
Jam F&C 4 59...	62½+	2
Jon&L 3¼ 61....	95⅞	....
KCFtS 4 36......	74 +	1½
Do 4 36 ct....	71⅞+	1⅜
[illegible]		
Nor P 6 2047....	81⅞+	⅜
Do 5 2047 C..	68 +	¼
Do 5 2047 D..	67⅞+	¼
Do 4½ 2047...	61⅞+	⅜
Do 4 97.......	93⅛—	⅛
PenP&L 4½ 74..	107	....
Pen RR g 5 68..	116 +	⅜
Do g 4½ 65....	109⅝+	½
Do 4½ d 70...	97½	....
Do 4¼ 84E....	106 —	½
Do 3⅜ 70.....	99⅝+	⅜
Do 3¼ 52.....	100 +	⅜
Pere M 4½ 80..	83 +	¼
Phil Co 4¼ 61....	106½—	⅜
PhRCI 6 49......	17⅝+	⅛
Do 5 73 st....	39½+	1
PWVa 4½ 58A...	59⅛+	1⅜
Do 4½ 59B....	59 +	½
Do 4½ 60C....	58 —	¼
Rdg 4½ 97A....	94⅝+	⅜
Do 4½ 97B....	94⅝—	⅛
Do J C 4 51...	98 +	1
Rio GW 4 39....	82	....
Do 4 49......	46 +	1⅛
RIA&L 4½ 34...	40 +	½
Rutl Can 4 49...	12 +	¼
StLIM&S4RG33st	95¼—	⅛
Do 33 ct st....	95½+	4⅜
StLPNW 5 48...	81½+	½
StLPS 5 59.....	98 +	⅜
StLSF 5 50B....	36½+	⅛
Do 4½ 78.....	29½+	⅜
[illegible]		
CCCSL 4½ 77....	58½+	⅝
Do g 4 93.....	89	....
Do 4 90 SL....	82 +	2
ClEl&Ill 3 70....	106⅝+	⅝
Cl UT 5 73......	84½+	½
ColS 4½ 80......	53⅝+	1⅜
Col G 5 61........	103½—	⅛
ConsP 3½ 70....	111⅞+	⅜
Cuba N 5½ 42r..	38⅝+	⅜
CubRR 7½ 46...	39 +	½
Do 5 52r.......	41 +	½
Del & H 4 63...	85⅝+	⅝
D&RG 4½ 36....	47 +	½
NYL&W 4 73....	71⅞+	⅜
NYNHH 6 48....	51¼+	¼
Do 6 40.......	86 +	3⅝
Do 4½ 67......	49⅛+	¼
Do 4 47.......	46 —	1⅛
Do 4 55.......	46⅝+	⅛
Do 4 56.......	47 —	⅜
Do 4 57.......	17⅞+	1⅜
Do 3½ 47.....	45⅝—	⅜
Do 3½ 54.....	46	....
Do 3½ 56.....	45½—	⅜
NYOW r 4 92..	10⅛—	¼
NYWB 4½ 46..	20⅛+	1⅛
Norf S 5 2014..	38⅛	....

FOREIGN.

	Close.	Net chge.
[illegible]		
ChileMB 6⅜ 61a	17 —	⅛
Chile 6 60 asd..	18½—	⅛
Do 6 Jan 61 a.	18¼—	⅜
Do 6 Sept 61a.	18½—	⅛
Copenh 5 52 ...	59⅝+	1⅜
MinasG 6½ 58..	32⅝—	1⅜
Norway 4 63 ..	94⅛—	⅛
Peru 1 6 60	19½+	½
PortoAl 7½ 66.	34⅝—	⅜
Rio de J 8 46..	36⅞—	1
Do 6½ 53	31⅛—	⅜
SerbsCS 7 62 ..	12⅝+	⅜

wd—With declaration. xin—Ex interest. ct—Certificates.

CHICAGO STOCKS

Tuesday, Jan. 4, 1944.

Shares sold today.................. 23,000
Year ago.................. 35,000
Sales 1944 to date.................. 38,000
Sales 1943 to date.................. 75,000

Odd lot transactions are omitted from the following list:

Stock, div.—	Sales, 100s.	High.	Low.	Close.	Net chge.
Advance Alu ⅝g	1	4½	4½	4½	....
Allied Lab .60.	1.50	18⅝	18	18⅝+	1
Am Tel & Tel 9	1	156⅝	156¼	156¼+	⅛
Armour & Co..	2	5⅛	5	5⅛	....
AtheyTrWhl ⅝g	.50	4⅞	4⅞	4⅞+	⅛
Autom Wash...	1	1⅞	1⅞	1⅞+	⅛
Aviation .20g..	8	3⅞	3⅞	3⅞+	⅛
BastianBl 1.60a	.50	20½	20½	20½+	⅛
BelmontRad .60	.50	8⅛	8⅛	8⅛+	⅛
Berghoff Brew 1	4	8⅝	8⅝	8⅝+	⅛
Borg-Warn 1.60	.50	34⅝	34⅝	34⅝+	1⅛
Butler Bros .60	.50	9	9	9	....
Cen Ill PS p 16g	.10	92½	92½	92½+	1½
Cheryr-Burr .80	.50	13	13	13 +	¼
Chi Corp.....	23.50	5⅛	5⅛	5⅛+	¼
Do p 3.......	1	45	45	45	....
Cities Serv....	8.50	15⅛	14⅞	15⅛+	⅜
Comwlth E 1.40	15	25⅛	25	25⅛+	⅛
Con Biscuit .40	1	4⅛	4⅛	4⅛—	⅛
CudahyPack p 7	.20	94	93⅝	94 +	¼
Curtiss-Wright..	1	5⅞	5⅞	5⅞+	⅛
Elg N Watch 2g	2	30⅛	30	30⅛+	⅜
Eversharp .55e	1	19⅝	19⅝	19⅝+	⅜
Gen Elec 1.40.	1	36⅞	36⅞	36⅞+	⅛
Gen Motors 2.	2	52⅝	52⅝	52⅝+	⅛
Gillette SR .70g	1	8	8	8 +	⅜
Goldblatt	1	8	8	8 +	¼
Heileman 1.10g	4	9½	9¼	9½+	⅛
IndepPnTool 2g	2	19⅞	19⅝	19⅞+	⅜
LibMcN-L .45g	5.50	6⅞	6⅞	6⅞	....
Marsh Field .80	.50	14⅝	14⅝	14⅝+	⅛
Martin G L....	1	16⅛	16⅛	16⅛—	⅛
McCord Rad A	1.20	23	22⅝	23 +	1
Mid West ½g..	4	10	10	10	....
Montg Ward 2.	.50	45⅝	45⅝	45⅝—	⅜
Nash-Kelv ½..	4	12½	12¼	12½+	¼
Nat Cyl G .80	1	12	12	12 —	⅜
Nat-Stand 2....	.50	33	33	33 +	⅜
N Y Cent RR 1e	3	15⅝	15⅝	15⅝+	⅜
NorwstBan ½g.	1.50	17	16⅞	17 —	⅛
No West Ut 7 p	.60	22⅞	22	22⅞+	⅞
Omnibus ⅛g...	1	9⅝	9⅝	9⅝+	¼
Param Pict 1.60	3	24½	24	24½	....
Penn R R 2⅛g	2	26⅝	26⅝	26⅝+	⅜
Press Stl Car ¼e	1	11⅝	11⅝	11⅝—	⅜
Quaker Oats 3	.90	71½	71	71 +	½
Radio .20e.....	1	9⅝	9⅝	9⅝—	⅛
Raytheon Mfg	1.50	13½	13½	13½+	⅜
Do p .075g..	1	3⅛	3⅛	3⅛+	⅛
Republic Stl 1	2.50	17⅝	17½	17⅝+	⅜
Rollins Hos ¼e	.50	7	7	7 +	1
Sears-Roeb 3a.	2	89	88⅝	88⅝+	1¼
Std Oil Ind 1a.	2	33	33	33 +	¼
Studebaker ⅛g.	3	14⅛	14⅛	14⅛+	⅛
Sundstrnd 2.60	2.50	18	17⅞	17⅞	....
Swift&Co 1.20a	13	27½	27¼	27½+	⅜
ThompJR 1.30g	1	11⅞	11⅞	11⅞+	⅜
Unit Air L rts.	5	⅛	⅛	⅛—	1/32
Utah Radio....	2	3⅞	3⅞	3⅞	....
Walgreen 1.60.	.50	26⅝	26⅝	26⅝—	⅜

*Ex dividend. a—Also extra or extras. g—Paid last year. e—Declared or paid so far this year. k—Accumulated dividends paid or declared this year.

Investors' Guide

Wednesday, Jan. 5, 1944.

[Copyright: 1944: By The Chicago Tribune.]

PREFERRED STOCK.

The American Distilling company has called in its preferred stock at $10.25 a share while the common is selling for more than $100 and has been given rights to purchase whisky at a very reasonable price. Why is it the holders of preferred stock cannot get these rights?

E. R.

Answer: In return for receiving a preference as to any distribution of the earnings of a company, a fixed dividend rate, and preference in the distribution of the company's assets in voluntary or involuntary liquidation, a holder of preferred stock gives up the right to share in any extraordinary profits or distributions.

In effect, preferred stockholders are limited partners in an enterprise. They take less risk than the common stock holders, and by the same token are limited as to their participation in profits.

WITHHOLDING EXEMPTION.

My husband is in the army and I am working. I would like to know what exemption I am allowed before income tax is deducted from my weekly earnings. I have a minor child.

Answer: If you claim all of the exemption allowed married couples, as well as the dependency credit for the child, you are entitled to a weekly exemption of $30 so far as the 20 per cent withholding tax is concerned. However, there is a minimum tax of 3 per cent on the excess of each wage payment over the "victory tax" exemption. This exemption is $12 a week, regardless of marital status. If the employer uses the government wage bracket tables in computing the tax the amount withheld may differ somewhat from the amount computed by the exact method.

MARKET AVERAGES

[Tuesday, Jan. 4, 1944.]

NEW YORK STOCKS.

TRIBUNE AVERAGES.

	25 indust.	25 rails.	50 stks.
High	161.18	25.86	93.52
Low	159.84	25.44	92.64
Close	161.08	25.82	93.45
Net change	+1.46	+0.46	+0.96

ASSOCIATED PRESS AVERAGES.

	30 ind.	15 rails.	15 util.	60 stks.
Net change	+0.7	+0.4	+0.4	+0.6
Tuesday	70.7	23.3	35.5	50.1
1943-'44 high	74.6	27.4	36.8	53.3
1943-'44 low	66.2	18.3	27.1	41.7

Trading figures on Jan. 4: Advances, 546; declines, 136; unchanged, 156. Total issues traded, 838. New 1943-'44 highs, 19; lows, 2.

DOW-JONES AVERAGES.

	30 ind.	20 rails.	15 util.	65 stks.
Opening	136.10	33.54	21.89	47.11
High	137.23	33.99	22.32	47.62
Low	135.91	33.48	21.79	47.03
Close	137.15	33.94	22.30	47.58
Net change	+1.23	+0.49	+0.56	+0.57

Transactions in stocks used in Dow-Jones averages: Industrials, 43,300; railroads, 24,970; utilities, 45,800. Total, 114,070.

NEW YORK BONDS.

[Compiled by the Associated Press.]

	20 rails.	10 ind.	10 util.	10 for.
Net change	+0.6	......	......	—0.1
Tuesday	80.1	105.6	104.7	63.6
1943-'44 high	80.1	105.8	105.4	64.1
1943-'44 low	64.6	103.8	98.0	53.2

Ten low yield bonds—Tuesday, 114.0; 1943-'44 high, 116.1; 1943-'44 low, 112.6.

LONDON STOCKS.

[London Financial Times.]

	Close.	Net chg.
Industrials	128.9	+0.4
Railroads	68.7	.....

DIVIDENDS DECLARED

Stock, rate, period—	Payable.	Stock of record.
Amerada Corp, 75c	Jan 31	Jan 15
Bon Ami A, $1 q	Jan 31	Jan 15
Do B, 62½c q	Jan 31	Jan 15
Bunte Bros, $1	Jan 15	Jan 5
Cent P & L 7% p, $1.75	Feb 1	Jan 15
Do 6% p, $1.50	Feb 1	Jan 15
Cerro de Pasco Cop, 75c	Feb 1	Jan 15
Dow Chemical, 75c	Feb 15	Feb 1
Eureka Pipe Line, $1	Feb 1	Jan 14
Horn & Hardart, 40c	Feb 1	Jan 12
Nat City Bk N Y, 50c sa	Feb 1	Jan 15
Nat Dept Stores, 12½c, q	Jan 15	Jan 10
Do, 25c, year end	Jan 15	Jan 10
Reliance Mfg, 30c	Feb 1	Jan 21
Un Elec Mo, $5 p, $1.25, q	Feb 15	Jan 31
Do, $4.50, p, $1.12½, q	Feb 15	Jan 31
Unit Drill & T, A, 15c, q	Feb 1	Jan 18
Do, B, 10c	Feb. 1	Jan 18

p—Preferred. q—Quarterly. sa—Semi-annual.

INVESTING COMPANIES

Nominal quotations provided by the National Association of Securities Dealers:

	Bid.	Ask.
Affiliated Fund, Inc.	3.28	3.58
American Business Shares	3.30	3.62
Boston Fund Inc.	16.55	17.80
Century Shares Trust	27.74	29.83
Chemical Fund	9.40	10.17
Diversified Trustee D	5.35	6.10
Dividend Shares Inc	1.20	1.33
Fidelity Fund Inc.	17.73	19.09
Fundamental Investors Inc.	21.03	23.05
Incorporated Investors	19.91	21.41
Keystone Custodian Fund B 3	17.51	19.25
Do B 4	9.09	9.96
Manhattan Bond Fund	8.12	8.93
Maryland Fund	4.14	4.55
Massachusetts Investors' Tr.	20.35	21.88
Do 2d Fund	10.00	10.75
Quarterly Income Shares	6.17	6.79
Selected American Shares	9.21	10.05
Union Bond Fund B	18.89	20.65
Do C	7.06	7.74

U. S. TREASURY BONDS

[Over the counter quotations furnished by C. F. Childs & Co.]

Issue—	Closing asked price.	Net chge.
3¼s, Apr. 15, 1946-1944	100.27	....
4s, Dec. 15, 1954-1944	103.5	—1/32
2¾s, Sep. 15, 1947-1945	103.14	....
2½s, Dec. 15, 1945	103.15	....
3¾s, Mar. 15, 1956-1946	106.9	....
3s, Jun. 15, 1948-1946	105.9	....
3⅛s, Jun. 15, 1949-1946	105.18	....
4¼s, Oct. 15, 1952-1947	111.26	....
2s, Dec. 15, 1947	104.7	+1/32
2s, Mar. 15, 1950-1948	102.2	....
2¾s, Mar. 15, 1951-1948	106.22	....
1¾s, Jun. 15, 1948	101.10	....
2½s, Sep. 15, 1948	106.11	+1/32
2s, Dec. 15, 1950-1948	104.10	....
2s, Jun. 15, 1951-1949	101.20	....
2s, Sep. 15, 1951-1949	101.14	....
2s, Dec. 15, 1951-1949	101.11	....
3⅛s, Dec. 15, 1952-1949	110.7	....
2½s, Dec. 15, 1953-1949	106.19	....
2s, Mar. 15, 1952-1950	101.3	+1/32
2s, Sep. 15, 1952-1950	100.24	+1/32
2½s, Sep. 15, 1952-1950	107.2	-1/32
2¾s, Jun. 15, 1954-1951	109.2	—1/32
2s, Sep. 15, 1953-1951	100.9	+2/32
3s, Sep. 15, 1955-1951	111.2	....
2¼s, Dec. 15, 1953-1951	106.4	+1/32
2s, Dec. 15, 1955-1951	100.9	....
2½s, Mar. 15, 1954-1952	103.21	+1/32
2¼s, Jun. 15, 1955-1952	101.21	....
2s, Jun. 15, 1955-1953	104.25	+2/32
2¼s, Jun. 15, 1956-1954	106.24	+1/32
2⅞s, Mar. 15, 1960-1955	111.19	+1/32
2½s, Mar. 15, 1958-1956	103.10	+2/32
2¾s, Sep. 15, 1959-1956	111.9	+1/32
2¾s, Jun. 15, 1963-1958	110.31	+1/32
2¾s, Dec. 15, 1965-1960	111.15	+1/32
2½s, Jun. 15, 1967-1962	100.14	....
2½s, Dec. 15, 1968-1963	100.4	—1/32
2½s, Jun. 15, 1969-1964	100.3	....
2½s, Dec. 15, 1969-1964	100.2	....
2½s, Sep. 15, 1972-1967	100.12	....

NAVAL STORES.

SAVANNAH, Ga., Jan. 4 [AP].—TURPENTINE—76c per gal; offerings, 15 [50 gal casks]; sales, 1,150 gal; receipts, 26 casks; shipments, none; stocks, 44,507 casks. ROSIN [100 lb brls]—Offerings, none; sales, none; receipts, none; shipments, 72; stocks, 43,282. Quote: B, $3.31; D, $3.50; E, $3.85; F, $4.00; G, $4.04; H, $4.04; I, $4.10; K, $4.25; M, $4.35; N, $4.45; WG, $6.27; WW, $6.50; X, $6.50.

CHICAGO LIVE STOCK

Hogs—Receipts, 34,000; shipments, 3,500.
Bulk of sales ....$12.90@13.75
Month ago .... 13.25@13.75
Year ago .... 14.25@14.50
Top yesterday, $13.75; average, $13.30.

Cattle—Receipts, 8,500; shipments, 3,000.
Bulk of sales ....$13.00@16.00
Month ago .... 13.50@15.75
Year ago .... 14.00@16.00
Top yesterday, $17.00; average, $14.50.

Sheep—Receipts, 8,000; shipments, 1,000.
Bulk of sales ....$14.50@15.10
Month ago .... 13.50@14.60
Yea rago .... 14.85@16.00
Top yesterday $15.25; average, $14.80.

Receipts include 8,400 hogs direct to packers.

RAILROAD EARNINGS

November Net Income.

	1943.	1942.
Detroit & Mackinac	$ *6,169	$ 27,515
Norfolk Southern..	55,603	97,728
Southern Pacific..	3,842,711	10,097,575
November Net Operating Income.		
Canadian Pacific..	5,590,640	5,269,455
11 Months' Net Income.		
Detroit & Mackinac	*47,762	207,604
Norfolk Southern..	629,520	680,980
Southern Pacific...	68,353,335	73,138,180
11 Months' Net Operating Income.		
Canadian Pacific...	44,193,918	42,993,378

*Net loss.

FOREIGN EXCHANGE

[Quoted in American cents.]

	Jan. 4.	Jan. 3.	Yr. ago
†‡London	404.00	404.00	404.00
Canada	89.87	89.87	88.94
†Do	90.91	90.91	90.91
Argentina	25.15	15.18	23.60
†Do	29.77	29.77	29.77
*Brazil	5.20	5.20	5.20
India	30.35	30.35	30.35
Chile	3.50	3.50	3.75
*Mexico	20.65	20.65	20.67

*Nominal. †Official. ‡Selling price; banks buy at 402c.

Need Envelopes?

6¾s—7½s—10s
OPEN ENDS

You furnish the paper and we will make them—any size open end.

At the present time we can make immediate delivery.

Corklyn Envelope Mfg. Co.
153-61 West Huron St.
Phone Whitehall 5535

ENVELOPE HELP IN ALL DEPARTMENTS
Apply for real jobs

SALES MANAGER

Rapidly growing company—in small town. We have good sales organization and want a manager to get cooperation of division men and farmer agents. Sales training experience desirable. Tell age, education, experience, income desired. Your letter will be confidential.
ADDRESS F M 567, TRIBUNE

GEORGESON & CO.
40 WALL STREET, NEW YORK
★
Reorganizations

3% ON SAVINGS AND INVESTMENTS
CURRENT RATE
Write or phone Berkshire 9500 for the facts
Savings insured to $5,000 by U. S. Gov't Agency. Start your share account by mail or in person.
Savings in by 10th earn from 1st
ALLIANCE
SAVINGS & LOAN ASS'N
5315 Fullerton Ave. Chicago

Statement of Condition

LAKE VIEW TRUST and SAVINGS BANK

Lincoln, Belmont and Ashland Aves.
CHICAGO
On December 31, 1943.

RESOURCES

Cash and due from Banks	$16,334,716.58
U. S. Govt. Securities	37,137,240.00
Municipal Bonds	50,143.75
Bonds (Listed on Exchanges)	2,026,922.71
Federal Reserve Bank Stock	30,000.00
Loans and Discounts	600,587.73
Bank Building, Site and Equipment	674,956.93
Other Real Estate	7.00
Overdrafts	12,057.47
Other Resources	31,085.82
TOTAL	$56,897,717.99

LIABILITIES

Capital	$ 500,000.00
Surplus	500,000.00
Undivided Profits	1,402,220.08
Reserves	208,084.64
Deposits	54,287,413.27
TOTAL	$56,897,717.99

MEMBER FEDERAL DEPOSIT INSURANCE CORPORATION

UNITED MAINLINERS NOW FLY DIRECT to WASHINGTON
3¾ hrs.
Leave 9:30 am and 11:45 am
UNITED AIR LINES
Portsmouth 8800

DROVERS
Union Stock Yards · Chicago

Statements of Condition
December 31, 1943

Drovers National Bank

Officers
William C. Cummings, *President*
Frederick N. Mercer, *Vice-President*
George A. Malcolm, *Vice-Pres. & Cashier*
Dale E. Chamberlin, *Vice-President*
Frank M. Covert, *Asst. Cashier*
Robert Lough, *Asst. Cashier*
Leo R. Gruber, *Comptroller*

Directors
William C. Cummings
Charles Aaron
Dale E. Chamberlin
George A. Malcolm
Frederick N. Mercer

RESOURCES

Loans and Discounts	$ 6,236,121.24
United States Obligations	6,644,000.00
Due Within Five Years	28,576,687.50
Other Bonds and Securities	1,055,000.00
Federal Reserve Bank Stock	60,000.00
Cash and Due from Banks	25,814,858.46
	$68,386,667.20

LIABILITIES

Capital Stock	$ 1,000,000.00
Surplus	1,000,000.00
Undivided Profits	171,315.13
Reserve for Taxes, etc.	640,477.69
Reserve for Unearned Interest	24,409.94
Dividend (Payable Jan. 3, 1944)	15,000.00
War Loan Deposit Account	4,813,775.87
Deposits	60,721,688.57
	$68,386,667.20

Drovers Trust and Savings Bank

Officers
William C. Cummings, *President*
Frederick N. Mercer, *Vice-President*
Murray M. Ostott, *Vice-Pres. & Cashier*
Charles S. Brintnall, *Vice-President*
Cassius A. Newman, *Asst. Cashier*

Directors
William C. Cummings
Charles Aaron
Dale E. Chamberlin
George A. Malcolm
Frederick N. Mercer
Murray M. Ostott

RESOURCES

Loans and Discounts	$ 3,420,651.80
United States Obligations	2,327,500.00
Due Within Five Years	7,217,000.00
Other Bonds and Securities	251,000.00
Cash and Due from Banks	2,006,508.15
	$15,222,659.95

LIABILITIES

Capital Stock	$ 500,000.00
Surplus	400,000.00
Undivided Profits	127,639.22
Reserve for Taxes, Interest, etc.	355,005.33
Dividend (Payable Jan. 3, 1944)	7,500.00
Deposits	13,832,515.40
	$15,222,659.95

Members, Federal Deposit Insurance Corporation

Dependable BANKING *Service Since 1882*

Mercantile National Bank of Chicago

Jackson Blvd. at Clinton St.

STATEMENT OF CONDITION

DECEMBER 31, 1943

RESOURCES

CASH AND DUE FROM BANKS	$15,102,974.70
United States Government Notes and Bonds Direct and Fully Guaranteed	14,251,299.51
United States Treasury Certificates of Indebtedness & Treasury Bills	10,316,007.90
Municipal Bonds	227,428.27
Other Marketable Bonds and Securities	466,060.41
Loans and Discounts	6,015,949.60
Interest Accrued but not collected	73,064.70
Other Assets	18,058.15
	$46,470,843.24

LIABILITIES

Capital Stock	$ 600,000.00
Surplus	700,000.00
Undivided Profits	116,645.61
Reserve for Taxes, Contingencies, etc.	133,685.74
Interest Collected but not earned	6,982.43
Deposits	44,913,529.46
	$46,470,843.24

Directors

Wm. W. Farrell — President
Irving S. Florsheim — President, The Florsheim Shoe Co.
Edward Flynn — Executive Vice President, Chicago, Burlington & Quincy Railroad Co.
David B. Gann — Gann, Secord, Stead & McIntosh, Attorneys
J. T. Gillick — Chief Operating Officer, Chicago, Milwaukee, St. Paul & Pacific RR Co.
N. L. Howard
Neil C. Hurley — President, Independent Pneumatic Tool Co.
Wm. R. Odell, Jr. — Asst. Treas., International Harvester Co.
J. E. O'Shaughnessy — Vice President
E. A. Russell — Otis Elevator Co.
Frank L. Sulzberger — President, Enterprise Paint Mfg. Co.
Gross Williams — President, Consolidated Biscuit Co.

United States Government Obligations carried at $5,146,691.89 are pledged to secure Public and Trust Deposits and for other purposes as required or permitted by law.

Member Federal Deposit Insurance Corporation

REVISIONS IN PAY GRANTED 12,229 IN CHICAGO AREA

WLB Turns Down Boosts for 2,668 Others.

Wage increases or other employment benefits were granted to 12,229 employes and higher earnings were denied 2,668 other workers by decisions of the regional war labor board, Robert K. Burns, chairman, announced yesterday.

The board also ruled, in the first case of its type in this region, that 500 employes of 150 Chicago retail establishments between 31st and 63d streets could not be placed under a general job classification plan to stabilize wages "because of the divergent nature of the businesses." Two merchants' groups had filed the application. Other rulings included:

John R. Thompson company, Chicago restaurant firm, no union, $3 average weekly increases for 718 employes.

Incentive Plan Approved.

Williamson Candy company, no union; incentive plan approved for 600 employes.

Ingersoll Steel and Disc division, Borg-Warner corporation, and Farm Equipment Workers, CIO; 800 employes to get 4½ to 10 cents an hour raises.

Inland Steel company, East Chicago, Steelworkers' union, CIO; wage increases of ½ to 17 cents an hour for 654 workers.

Chicago Theater Managers and Janitors' union, AFL; 452 employes to get increases of 8 to 11 cents an hour.

Cracker Jack company, no union; 5 to 10 cents an hour raises for 760 employes.

Galvin Increase Denied.

Galvin Manufacturing company, Chicago, radar makers; length of service wage increase plan for 1,500 employes denied because present scale is more favorable than in competitive firms.

Minneapolis and St. Paul Iron and Wire company; 2½ cents an hour general increase for 1,168 employes denied; vacation with pay approved.

BIG ADVERTISING AGENCY DIVIDED INTO 2 NEW ONES

Two new advertising agencies—Dancer-Fitzgerald-Sample and Hill Blackett & Co.—have begun business with management and personnel formerly associated with Blackett-Sample-Hummert, which was dissolved Dec. 31. It is understood that advertising accounts of the dissolved firm were divided between the two successors on an agreed basis.

H. M. Dancer, president, and J. G. Sample and C. L. Fitzgerald, vice president of the dissolved firm, are the partners in Dancer-Fitzgerald-Sample, which occupies the offices of the old firm at 221 North La Salle street.

Hill Blackett, whose new organization has offices at the same address, was a vice president of Blackett-Sample-Hummert.

BACHE IS PERMITTED TO DISBURSE BONUS IN REVERSAL OF RULING

J. S. Bache & Co. has obtained thru appeal a reversal of a regional war labor board ruling that brokerage firms in Chicago were barred from paying a year-end bonus to employes unless a similar distribution was made in 1942, Henry Stefany, resident manager, said yesterday.

"Accordingly we have paid our employes in Chicago a bonus of two weeks' salary, the same as we have been able to do in New York under a more liberal ruling by the regional board there," he said. "In Boston also, our firm obtained a reversal of a ruling similar to the original terms in Chicago."

The revised Chicago ruling was made by Cyril O'Donnell, appeals section chief of the regional WLB.

"Mr. O'Donnell agreed with us that in view of the fact that 1942 was a poor year in the brokerage business, payment in that year should not be made the test," said Stefany.

Other Chicago brokers, considering the payment of a bonus as a result of O'Donnell's stand, said they understood his ruling was not of general application but that each firm desiring to make a special distribution to employes would require specific authorization.

KEESHIN TELLS MOTOR CARRIER WAR TROUBLES

Says Increased Cost Threatens Industry.

[Continued from page 29, column 6.]

there is no new equipment available.

The lower octane gas now sold increases operating costs and increases wear on the engines, he asserted.

Keeshin said that in order to reduce operating costs he has been moving some of his equipment from high cost areas to areas in which he can operate at lower cost. For instance he has moved much equipment from the Detroit district to New York. He seeks to operate on a basis of 200 to 250 miles instead of 400 miles.

The truck industry is finding it difficult to get itself in a financial position which will enable it to stand the expected shock when industry generally converts from war work to peace. Keeshin said after the last war it took about 11 months to reconvert and he wants to plan for a 12 month period of much reduced business when peace returns.

Keeshin said he had petitioned the interstate commerce commission for a 4 per cent general increase in rates which he said should enable the company to meet operating costs, but would not provide for new wage boosts. The company has announced an increase of 4 per cent in tariffs, effective Jan. 10, but has had no word from the ICC as to whether it will be approved.

Final Payment by Chicago Heights Bank Announced

A final distribution of $26,305 was announced by the state auditor yesterday for depositors of the First State Bank of Chicago Heights, bringing their repayments since closing of the bank to 38.6 per cent of claims.

LARGE NEW YORK BANKS DISCLOSE DIP IN DEPOSITS

New York, Jan. 4 (AP).—Condition statements of the large Wall street banks as of Dec. 31 generally showed modest decreases in deposits, resources, and in some cases holdings of government bonds, compared with the September quarter.

Chase National bank, world's largest commercial bank, reported deposits and resources on Dec. 31 were slightly below the preceding quarter, but were higher than at the end of 1942.

Total deposits at the end of 1943 were $4,375,582,000, compared with $4,442,999,000 at the end of September and $4,291,467,000 on Dec. 31, 1942.

Resources totaled $4,679,974,000 on Dec. 31, compared with $4,740,069,000 on Sept. 30 and $4,569,496,000 a year ago.

Government Holdings Slip.

Holdings of government obligations amounted to $2,603,172,000 in the last quarter, against $2,756,435,000 on Sept. 30 and $2,327,748,000 a year ago.

The Bankers Trust company reported deposits of $1,594,694,072 and assets of $1,728,824,976, compared with $1,664,697,033 and $1,795,142,813 respectively, three months earlier. Holdings of government bonds amounted to $950,441,228, against $904,937,643.

J. P. Morgan & Co. announced total deposits of $709,019,279 and resources of $758,056,415, compared respectively with $759,893,033 and $805,877,249 on Sept. 30. Government bond holdings totaled $487,615,089, compared with $520,017,165.

Chemical Bank Deposits Dip.

Chemical Bank and Trust company had deposits of $1,153,998,166 and resources of $1,249,514,079, against $1,237,545,819 and $1,330,421,678, respectively, on Sept. 30. Government holdings declined to $657,728,406 from $683,668,403.

The National City Bank reported total deposits of $3,733,649,246 as of Dec. 31, compared with $3,555,940,023 a year earlier. Total resources were $3,967,819,349, an increase of $206,148,068 above Dec. 31, 1942.

WILLYS MOTORS PROFIT RISES TO THREE MILLIONS

Willys-Overland Motors, Inc., yesterday reported a profit of $3,010,901, equal to $1.32 a common share, during the fiscal year ended Sept. 30, compared with $1,265,399, or 53 cents a share, during the preceding 12 months.

Ward M. Canaday, president, told stockholders in the company's annual report that its backlog of government contracts approximates 225 million dollars and that Willys-Overland will build its post-war future against the background of good will created by its military jeep. He listed many civilian uses for this type of car.

Sales totaled $178,932,115, against $109,273,626 during the preceding fiscal year. Canaday said federal taxes on income, less estimated post-war credit of $1,835,000, amounted to $20,015,000, equal to about 69 per cent of all wages and salaries and about $1,435 for each employe. Earnings were after $4,408,772 for contingencies and plant rehabilitation, compared with $2,239,593 in the preceding year.

JAN. 11 IS DEADLINE ON NOMINATIONS FOR WAR WORKER AWARD

Closing date for December nominations for the Chicago Tribune's monthly War Workers Award is Tuesday, Jan. 11. Shortly after that date a committee, headed by Henry T. Heald, president of the Illinois Institute of Technology, will meet to select the winner.

The award, which is symbolized by a diamond studded gold pin, is given to provide public recognition to war plant workers for an outstanding contribution toward winning the war. The deed may be the development of an improved assembly line operation, an improvement in a machine, unusual devotion to duty, or any other that backs up the soldiers on the fighting fronts.

Workers in plants in Illinois, Lake county, Indiana, and Kenosha and Racine counties, Wisconsin, are eligible. Nominations should be sent to the War Workers' Award Editor, Tribune Tower, Chicago [11].

People and Events

Employes of the Utah Radio Products company will receive the army-navy award for production of war goods at a ceremony Friday evening in the Medinah temple, Fred R. Tuerk, president, announced yesterday. Presentation will be made by Lt. Col. Nathan Boruszak of the Dayton, O., signal corps procurement division. Tuerk said the company "tripled its war production last year with only a 30 per cent increase of employes."

Fred R. Tuerk.

Employes of the Amertorp corporation this morning will christen a special torpedo "Destination Tokio" at a ceremony in the company's Forest Park plant.

Appointment of C. T. Prindeville, vice president of Swift & Co., as director of the company's fertilizer business was announced by John Holmes, president. Prindeville, who replaced Loren W. Rowell, retired, recently returned to Chicago from Washington where he headed the war food administration fats and oils division.

C. T. Prindeville.

Bernard H. Sullivan has been appointed assistant manager of General Electric company's midland sales district in Chicago. He returns to Chicago from the company's sales headquarters in Cleveland.

A fourth star has been added to the "E" award of the Goss Printing Press company, 1535 South Paulina street, the company was informed yesterday. The company, which makes navy gun mounts, received its original "E" banner five days after Pearl Harbor.

GENERAL MILLS ASKS DEBENTURE ISSUE APPROVAL

Preferred stock holders of General Mills, Inc., yesterday were asked to authorize issuance of 20 million dollars in sinking fund 2¼ per cent debentures in a letter signed by James F. Bell, board chairman, and Harry A. Bullis, president. Half the authorized amount is to be issued to finance expansion of present operations and the remainder held in reserve for "opportunities for expansion not now foreseen," the letter said.

Under the corporation's stock provisions a new issue of this type must be approved by preferred share holders. Results of the request for proxies to authorize the issuance will be announced at a meeting Jan. 22 in Wilmington, Del.

CANCO AMERICAN CAN COMPANY

COMMON STOCK

On December 28, 1943 a quarterly dividend of seventy-five cents per share was declared on the Common Stock of this Company, payable February 15, 1944, to Stockholders of record at the close of business January 20, 1944. Transfer books will remain open. Checks will be mailed.

R. A. BURGER, Secretary.

Patent Attorney Wanted

By young, aggressive Chicago manufacturer as house attorney to take care of patent matters and miscellaneous legal matters such as W. P. B., O. P. A., and W. L. B., regulations. Real opportunity for right man to work into important executive spot. Present and post war outlook excellent. Write fully, giving age, draft status, education, experience, and salary desired. ADDRESS B M 59, TRIBUNE

SECURITY FOR SAVINGS

NATIONAL SECURITY BANK OF CHICAGO

Milwaukee, Chicago & Ogden Aves.

CONDENSED STATEMENT OF CONDITION AT CLOSE OF BUSINESS DEC. 31, 1943

RESOURCES		LIABILITIES	
Cash and Due from Banks	$ 7,391,942.58	Capital	$ 300,000.00
U. S. Government Securities	9,860,786.52	Surplus	300,000.00
Other Marketable Bonds	2,438,653.11	Undivided Profits	69,445.99
Federal Reserve Bank Stock	18,000.00	Reserves	145,170.58
Loans and Discounts	3,906,583.80	Unearned Discount	11,949.59
Income Accrued	51,208.97	Letters of Credit	5,500.00
Other Resources	2,353.50	Other Liabilities	4,753.00
		Deposits	22,832,710.36
	$23,669,528.48		$23,669,528.48

DIRECTORS

NORMAN B. COLLINS, President

CHARLES V. CLARK, Lawyer, Campbell, Clark and Miller
J. H. McNABB, President, Bell and Howell Company
E. G. JACOBS, Sec.-Treas., Carlisle Tire and Rubber Co. of Illinois
JOSEPH PRZYDATEK, Vice-President
R. J. KITTREDGE, President, R. J. Kittredge and Company
DR. GEORGE H. SCHROEDER, Surgeon, Lutheran Deaconess Hospital

MEMBER FEDERAL RESERVE SYSTEM

MEMBER FEDERAL DEPOSIT INSURANCE CORPORATION

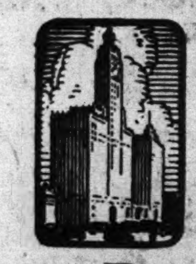

NATIONAL BOULEVARD BANK OF CHICAGO

WRIGLEY BUILDING

STATEMENT OF CONDITION

December 31, 1943

RESOURCES

Cash and Due from Banks	$9,878,793.99
U. S. Government Securities	19,062,392.89
U. S. Government Agencies and Other Bonds	862,255.99
State, County and Municipal Bonds	3,894,705.27
Loans and Discounts	5,369,248.12
Interest Earned, Not Collected	92,850.89
Furniture and Fixtures	14,721.03
Customers Liability—(Letters of Credit)	146,800.00
	$39,321,768.18

LIABILITIES

Capital	$ 750,000.00
Surplus	600,000.00
Undivided Profits	100,000.00
Unearned Discount	66,059.42
Reserves for Interest, Taxes, etc.	344,016.30
Liability on Letters of Credit	146,800.00
Deposits	37,314,892.46
	$39,321,768.18

DIRECTORS

PHILIP K. WRIGLEY, President, William Wrigley Jr. Co.

JOHN D. BLACK, Winston, Strawn & Shaw, Attorneys
JAMES R. OFFIELD, Attorney
OLIVER A. BLACKBURN, Secretary-Treasurer, Kraft Cheese Co.
J. DEFOREST RICHARDS, President, National Boulevard Bank of Chicago
JAMES C. COX, Vice-President, Wm. Wrigley Jr. Co.
GILBERT H. SCRIBNER, Winston & Company
ARTHUR DOLE, JR., Vice-President, Hooker Glass & Paint Mfg. Co.
HENRY T. STANTON, Vice-Pres., J. Walter Thompson Co.
DELMAR L. KROEHLER, President, Kroehler Mfg. Co.
ERNEST P. WAUD, President, Griffin Wheel Co.

Member of The Federal Deposit Insurance Corporation

SOUTH SHORE NATIONAL BANK OF CHICAGO

Statement of Condition December 31, 1943

RESOURCES

Cash and Due from Banks	$ 4,227,434.66
U. S. Government Securities	6,991,210.39
Stock in Federal Reserve Bank	10,500.00
Loans and Discounts	2,867,786.66
Furniture and Equipment	48,934.17
Prepaid Insurance and Expense	2,825.98
Accrued Interest	49,160.98
Other Resources	12,105.98
Total Resources	$14,209,958.82

LIABILITIES

Capital	$ 200,000.00
Surplus	150,000.00
Undivided Profits and Reserves	65,977.29
Reserves for Taxes, Interest, etc.	42,096.96
Interest Collected—Not Earned	23,760.85
Other Liabilities	1,600.48
Deposits	13,726,523.24
Total Liabilities	$14,209,958.82

Member Federal Deposit Insurance Corporation

JEFFERY AVENUE AT 71st STREET

100 POUNDS OF PAPER! Will make 115 boxes each containing ten 20 mm. shells. Paper is urgently needed for war. Save a bundle of waste paper a week and keep our guns firing.

CITY NATIONAL BANK AND TRUST COMPANY of Chicago

208 South La Salle

CONDENSED STATEMENT OF CONDITION DECEMBER 31, 1943

RESOURCES

Cash and Due from Banks	$ 74,401,449.80
U. S. Government Securities	151,372,291.82
State, Municipal, and Other Securities	6,285,858.33
Loans and Discounts	65,560,189.35
Federal Reserve Bank Stock	240,000.00
Accrued Interest	386,426.83
Customers' Liability on Letters of Credit and Acceptances	792,372.94
Other Resources	43,605.72
	$299,082,194.79

LIABILITIES

Capital	$ 4,000,000.00
Surplus	4,000,000.00
Undivided Profits	759,489.65
Reserves for Interest, Taxes, and Contingencies	1,611,588.32
Dividend Payable February 1, and May 1, 1944	80,000.00
Letters of Credit and Acceptances Outstanding	794,315.19
Other Liabilities	44,995.33
Deposits	287,791,806.30
	$299,082,194.79

BOARD OF DIRECTORS

CHARLES G. DAWES, Chairman
LESTER ARMOUR, Manufacturer
DONALD S. BOYNTON, Pickands, Mather & Company
PHILIP R. CLARKE, President
CHARLES S. DAVIS, President, Borg-Warner Corp.
HENRY M. DAWES, President, The Pure Oil Co.
GEORGE B. DRYDEN, President, Dryden Rubber Co.
JOHN GOODRIDGE, Willing Estate
CHARLES B. GOODSPEED, Manufacturer
CHARLES C. HAFFNER, JR., Treasurer, R. R. Donnelley & Sons Co.
JAMES M. HOPKINS, Railway Supplies
JAMES S. KEMPER, President, Lumbermens Mutual Casualty Co.
WILLIAM A. PATTERSON, President, United Air Lines, Inc.
THEODORE W. ROBINSON, Manufacturer
RICHARD WAGNER, President, The Chicago Corporation
RAWLEIGH WARNER, Vice President & Treasurer, The Pure Oil Co.

Member Federal Deposit Insurance Corporation

Statement of Condition of

THE MID-CITY NATIONAL BANK OF CHICAGO

At the Close of Business December 31, 1943

RESOURCES

Cash and Due from Banks		$ 8,072,795.41
*U. S. Gov't Securities		18,225,541.17
*Municipal Bonds and Other Securities		2,345,216.51
Stock of the Federal Reserve Bank		24,000.00
Loans Secured by Collateral		1,358,224.08
Customers Loans and Discounts		1,953,694.67
Overdrafts		85.63
Other Real Estate Owned		46.00
Chicago Mid-City Building Corp. Stock		1.00
Furniture and Fixtures		1.00
Customers' Liability under Letters of Credit and Acceptances		80,835.00
Accrued Interest and Prepaid Items		68,545.94
		$32,128,986.41

LIABILITIES

Capital Stock		$ 400,000.00
Surplus		$ 400,000.00
Undivided Profits		18,859.43
Reserves		135,824.78
Unearned Discount		14,983.18
Unearned Income		387.00
Liability as Guarantors under Letters of Credit and Acceptances		80,835.00
Deposits	$29,267,202.58	
U. S. War Loan Deposits	1,810,894.44	31,078,097.02
		$32,128,986.41

*Carried at Market or Less.

Member Federal Deposit Insurance Corporation

CONTINENTAL ILLINOIS NATIONAL BANK AND TRUST COMPANY OF CHICAGO

Statement of Condition, December 31, 1943

RESOURCES

Cash and Due from Banks	$ 482,949,998.21
United States Government Obligations, Direct and Fully Guaranteed	1,402,546,404.49
Other Bonds and Securities	63,369,056.48
Loans and Discounts	363,163,483.71
Stock in Federal Reserve Bank	3,600,000.00
Customers' Liability on Acceptances	265,543.16
Income Accrued but Not Collected	5,401,213.79
Banking House	11,400,000.00
	$2,332,695,699.84

LIABILITIES

Deposits	$2,173,955,738.40
Acceptances	293,322.56
Reserve for Taxes, Interest and Expenses	9,742,995.61
Reserve for Contingencies	18,105,492.91
Income Collected but Not Earned	191,776.94
Capital Stock	60,000,000.00
Surplus	60,000,000.00
Undivided Profits	10,406,373.42
	$2,332,695,699.84

United States Government obligations and other securities carried at $446,503,319.09 are pledged to secure public and trust deposits and for other purposes as required or permitted by law

BOARD OF DIRECTORS

WALTER J. CUMMINGS, Chairman

J. Q. ADAMS — D. R. McLENNAN
CHAUNCEY B. BORLAND — WILLIAM H. MITCHELL
ROBERT F. CARR — H. A. SCANDRETT
D. A. CRAWFORD — ALBERT A. SPRAGUE
EDWARD A. CUDAHY — JUDSON F. STONE
MARSHALL FIELD — FRANK F. TAYLOR
CHARLES T. FISHER — HERMAN WALDECK
JAMES R. LEAVELL — CHARLES D. WIMAN

Member Federal Deposit Insurance Corporation

OLANDER OPENS FIGHT ON FREEZE ORDER IN PLANTS

Rips Refusal of Permits to Take Other Jobs.

Victor A. Olander, secretary-treasurer of the Illinois Federation of Labor, yesterday inaugurated a fight to fix responsibility for the refusal of employers to grant certificates of availability to workers who have left their employ.

Olander instructed Daniel D. Carmell, attorney for the federation, to consult state and federal statutes to determine whether workers who have quit their jobs and have been refused certificates have any rights to recovery from employers.

"The constitution of Illinois provides that there is no wrong without a remedy," Olander said. "Perhaps it is a good time to discover just what this provision means.

"The government's job freeze order binds American men and women to their benches and machines. They cannot quit, but the employer can fire them at will. What kind of a free American law is this?

Draft Threat Is Voiced.

"Workers who have courage to quit are warned by employers who refuse them certificates to find other work that they will be drafted into the army before their 60 days are up."

[Under the law a person who is refused a certificate of availability must wait 60 days before obtaining another job.]

Olander said that many union and nonunion workers, who have asked the federation to help them, have appealed from their employer's refusal to grant certificates of availability and the war man power commission has granted them work orders.

"These workers have waited several weeks without pay for this right to work, bringing suffering to them and their families," Olander said. "But most important, they have been prevented from doing war production service in other plants. For the time the workers lost and for the penalty imposed on them during this waiting period they should at least have a common law right of action against the employer."

Inventor Asks Help.

An appeal for help was made to Olander yesterday by Jefferson McNemee, 644 Diversey parkway, an electrical technician and inventor of hospital equipment. McNemee reported that he quit his job as a manufacturing investigator at the Teletype corporation, 1400 Wrightwood avenue, last Dec. 7.

McNemee told Olander he quit because the "investigator" position was far below "his highest level of skill and past proven experience and ability."

"I have been out of work for nearly a month," McNemee said. "I was informed by the United States employment service that I must return to the Teletype corporation. I have appealed my case to the WMC. A hearing is scheduled for today. If the WMC does not grant me a work order I will carry my appeal to the courts."

EX-WIFE AWARDED MOVIE RECORD OF BLIGHTED ROMANCE

Mrs. Elizabeth Schrader.

The old family movies no longer rate four star with Carl Schrader, 4836 Berenice avenue, a tanner, his lawyer, Irving Eisenman, told Judge John A. Sbarbaro in the Superior court yesterday. The case came up on a petition of Schrader's ex-wife, Elizabeth, 31 years old, 6802 Harts road, Niles, for an increase in support for their child, Janice, 7.

When Mrs. Schrader obtained a divorce in August, 1941, she was allowed $8 a week. Now with cost of living going up, the support should be boosted to $15, her lawyers, Joseph H. and Norman Becker, said. Eisenman protested. He charged that the increase was sought to pacify Mrs. Schrader because Schrader is planning to remarry.

Joseph Becker said it wasn't so, that she wasn't interested in Schrader's new romance, but she was interested in 3,000 feet of family movies which he held. "She can have the films," responded Eisenman. "Schrader is sick and tired of looking at his ex-wife when he runs off the films." The films were turned over to Mrs. Schrader who also was awarded a $2 increase in support money.

MAYOR REFUSES TO ENTER LUNCH PROJECT FIGHT

Fears Religion Angle in Park Unit Use.

Mayor Kelly yesterday refused to take part in the controversy between the Back of the Yards Neighborhood council and the Chicago park district, which led to discontinuance Monday of a lunch project for 500 underprivileged children of seven schools in the neighborhood.

"I don't want to get into any religious controversy and I'm afraid this might lead to one," Kelly said. On his desk as he spoke were 200 letters from Back of the Yards partisans protesting park board action in denying the council the use of the Davis square fieldhouse for serving the meals, as it has done since 1938, according to its officials.

"I don't run the park department," the mayor said, "I merely appoint the members of the board. I think the park board has a right to designate where its recreation directors shall work," he continued.

Neither the park board nor the neighborhood council had stirred from their positions of Monday, however. President Robert J. Dunham of the park board stood by his order transferring Joseph Meegan from Davis square park director to director at Ogden park effective Monday. Meegan is executive secretary of the council.

Dunham said that until last summer the lunch program had been sanctioned because food was served thru a combination of the work projects administration and the surplus commodities administration. Last summer the yards council became sponsor for the new program subsidized by federal and state money and extended the lunch program only to schools which were members of the council. Thus it became no longer a public program.

Council leaders met again yesterday to map plans for a meeting at 7:30 o'clock tonight at the Sacred Heart social center, 46th street and Wolcott avenue.

INQUEST SPURS POLICE TO SOLVE ONEGLIA KILLING

Another Chicago murder was marked unsolved, temporarily at least, when a coroner's jury yesterday found that Thomas Oneglia, shot in a barber chair at 1608 Sedgwick street Dec. 7, was killed by persons unknown to the authorities.

The only witness, Detective Frank Perkins of the Hudson avenue station, told the coroner's jury that "After questioning a number of witnesses and friends of the family, we are unable to find any evidence that would throw any light on the killers." The jury recommended that the search for the slayers be pressed.

The murder of Oneglia, sometimes called Neglia, was accomplished by three men as he was being shaved. Oneglia was 48 years old, lived at 6118 North Campbell avenue, owned a cheese business and other interests, and at various times dabbled in union affairs.

RAIL HOLDOUTS ASK SAME TERMS AS OTHERS GOT

Cleveland, O., Jan. 4 (AP).—Labor and management consultants to the war department announced tonight they had recommended that members of the railroad brotherhoods which had not accepted Presidential arbitration of their wage demands should receive "the same terms and conditions and effective date as were made with the engineers and trainmen."

The letter was signed by J. J. Pelley, president of the Association of American Railroads; Alvanley Johnston, grand chief of the engineers; A. F. Whitney, president of the trainmen, and M. W. Clement, president of the Pennsylvania railroad.

SET 48 HR. WEEK DEADLINE ABOUT 7 MONTHS AWAY

Even partial application of the 48 hour week to the million and a quarter workers in the Chicago area will require seven or eight months, officials of the war man power commission said yesterday.

Estimates of the time it will take to install the six day week in plants where it will aid war production were made by William H. Spencer, regional director, and Lester Brown, head of the Chicago area. Nearly five months were required to bring the Calumet area into the 48 hour fold, they said. Detroit took seven months.

Brown, after sampling questionnaires returned by 26,000 employers of eight or more persons, said compliance by employers will be virtually voluntary.

No Blanket Exemptions.

"There will be no blanket exemptions by industry," he said. "Each firm will operate under an agreement, satisfactory to it, reached with the WMC after consideration of the merits of its problems. Employers know that our position is largely advisory.

"No two plants have the same man power problems. All we can do is establish a pattern into which we ask each plant to fit itself if possible. In thousands of cases nothing would be gained by forcing a plant to adopt a 48 hour week. We have granted dozens of exemptions to smaller concerns, employing an average of 20 persons, divided into five or six departments, which could not possibly release workers by lengthening their work week.

Three Key Requirements.

"No plant will be asked to work 48 hours unless it [1] would release workers to other war jobs; [2] would reduce its own need for future workers; or [3] would further the prosecution of the war by speeding the delivery of its war production or completion of war contracts.

"Since skills are not interchangeable, nearly all small plants will be exempted on examination of their applications. Many, if not most, of the large plants already are working 48 to 60 hours a week. In the intermediate class there will be a lot of requests for exemptions, and in many cases they will be given.

"In the 1,000 returns we have analyzed, it was found that exemptions were requested for 35,000 office workers, largely women, and only 5,000 production, service and distribution employes.

Expects Small Turnover.

"This does not indicate that a large volume of skilled labor will be released by the 48 hour week. Probably there will be a considerable curtailment in future demand for labor, because many plants will go on the longer week and cut their anticipated needs for new employes."

Brown said he had conferred with nearly 100 trade associations and unions in an effort to get acquainted with each industry's problems. He reiterated that no firm will be allowed to release workers until jobs are found for them. This may lead to a delay of many months in getting the maximum application of the longer work week.

2 FACTORY BUILDINGS BURN.

Ware, Mass., Jan. 4 [AP].—Two factory buildings were destroyed today when fire raced thru this central Massachusetts town, causing damage estimated at $450,000.

15,000 DISCHARGED WAR VETS TO GET JOB PRIORITIES THIS YEAR

The war man power commission said yesterday it expects to place 10,000 to 15,000 honorably discharged war veterans in jobs this year under "preference and priority" plan effective today, it was announced yesterday.

William H. Spencer, regional WMC director, said the returning veterans, either over 38 years old or discharged for medical reasons, will be placed in war work or in more permanent jobs for which they are qualified, thru the United States employment service, a division of WMC.

The veterans, 12,000 of whom were placed in jobs by the USES in 1943, will have complete freedom of choice, he said, even for 60 days after they have accepted their first jobs. "If a veteran takes his job and is discontented," he said, "he has the privilege for two months of seeking other work, and will not be required to procure a release if he is in an essential job. We want to help them all make satisfactory adjustments to civilian life."

Seaman, 19, from Joliet Is Killed in Pacific War

John Egan, 19 years old, 215 East 71st street, seaman 1st class, has been killed in action in the South Pacific, his mother, Laura, has been notified by the navy department, it was learned yesterday. Besides his mother, a sister, Betty, also survives. The family formerly lived in Joliet, where he attended the Joliet Township High school and where he worked for a wholesale food firm. He enlisted in the navy in August, 1942, from 7205 Stewart avenue, where the family then resided.

Friend of the Yanks

[The Friend of the Yanks department will answer questions about the draft and military service, both in the daily columns and by mail, if stamped, self-addressed envelopes are sent with queries.]

SUPPORTING EVIDENCE.

The regulations require a registrant to notify his local board within 10 days of any fact which might affect or change his classification. In most instances where a registrant has complained that a local board has misclassified him, investigation discloses the registrant has failed to keep the information in his file up to date or has submitted insufficient evidence to warrant a different classification. A great deal of anxiety and confusion could be avoided if an employer who wishes to have an employe deferred, filed a certified 42-A form with the registrant's local board *before he is considered for reclassification.* If the employer waits until after the registrant *has* been reclassified, the local board *may,* but is under no obligation to consider such application.

In cases where the deferment is to be based on dependency, particularly as regards hardship cases, the registrant should be absolutely certain the information in his file is correct and up to date. If the hardship is due to physical dependence, as in the case of invalidism, there should be one or more affidavits of physicians attesting to the person's physical dependence on the registrant. If the deferment is sought on economic grounds, a clear picture of the registrant's financial circumstances must be in his file if the local board is to be expected to give a fair decision. Many cases present a combination of physical-economic dependency such as in the instance of a wife unable to work for physical reasons, or of an aged, dependent mother requiring not only support but total or a certain amount of physical care, and for whom the government allotments would be insufficient to maintain her without placing her in the hands of charity. In such instances it must be clear to the local board that there are no other living relatives who legally would be obligated to assume the responsibility and who are financially able to do so.

If the information in the registrant's file is correct, complete, and up to date and the board erroneously reclassifies him as available for military service, the registrant can then [in writing] ask for a hearing before the board as outlined in Monday's column. If the hearing before the board fails to effect a change of classification, the registrant can appeal to the board of appeals, and he should consult the appeal agent of his local board for assistance. On Saturday we will discuss the matter of appealing to the board of appeals.

WANT AD INDEX

	Page.	Col.
Arts and Antiques	41	7
Auction Sales	41	8
Automobiles—		
Autos, Trucks To Rent	33	3
Repairing and Accessories	33	3
Tires	33	3
Trailers, Passenger and Utility	33	6
Trucks	33	6
Used Automobiles—For Sale	33	4
Wanted	33	7
Aviation	32	4
Barter and Exchange	32	4
Bar and Store Fixtures	34	5
Bicycles and Motorcycles	33	8
Board and Lodging	32	5
Wanted	32	5
Boats, Yachts, Etc.	41	8
Buildings Material—		
Building and Remodeling	32	7
Lumber	32	7
Stokers, Oil, and Gas Burners	32	7
Miscellaneous	32	7
Business Opportunities—		
Business Equipment	34	5
Businesses For Sale	34	5
Business Service	34	5
Concessions, Locations, and Leases	34	5
Distributors	34	5
Manufacturing	34	5
Wanted	34	5
Business Personals	41	7
Business Directory	32	4
Bus Transportation	33	6
Cameras and Optical Goods	38	1
Clothing, Furs, etc.	34	4
Collections	38	1
Dancing Schools	34	3
Death Notices	27	4
Dogs, Cats and Pets	32	7
Dressmaking and Millinery Schools	41	7
Employment Agencies—Men	34	6
Employment Agencies—Women	38	2
Financial Service	33	8
Help Wanted—Men	34	[illegible]
Help Wanted—Men	38	[illegible]
Help Wanted—Women	41	1
Horses, Harness, and Wagons	34	5
Hotels and Apartment Hotels	32	5
Home Furnishings and Furniture	34	4
Home Furnishings Wanted	34	4
Household Appliances	34	4
Instruction	41	7
Jewelry, Old Gold, etc.	34	4
Legal Notices	32	7
Loans—Personal and Business	34	1
Lost and Found	32	4
Machinery and Equipment	34	1
Wanted	34	1
Mausoleums and Monuments	27	3
Miscellaneous [For Sale]	32	4
Wanted	32	4
Mortgages [See Real Estate Loans]	33	3
Motor Buses—For Sale	33	6
Motorcycles and Bicycles	33	8
Moving and Storage	33	7
Musical and Dramatic	41	7
Musical Instruments	41	7
Office Furniture and Devices	38	1
Painting and Decorating	38	1
Patents, Patent Attorneys	34	5
Personal	32	4
Pianos [See Musical Instruments]	41	7
Printing Machinery and Supplies	33	6
Radios, Supplies, and Service	34	4
Real Estate—		
Apartment Buildings	32	8
Apartment Buildings	33	1
Estates Property	33	3
Farm Lands	33	3
For Exchange	33	3
Industrial Property	32	7
Loans, Mortgages	33	3
Ranches	33	3
Resorts	33	3
Suburban	33	1
Vacant	33	1
Wanted	33	3
Sewing Machines	34	5
Situations Wanted	41	8
Sporting Goods	41	8
Store and Bar Fixtures	34	5
Stoves [See Household Appliances]	34	4
To Rent—		
Apartments	32	6
Apartments and Rooms to Share	32	5
Furnished Houses	32	6
Furnished Apartments	32	6
Houses [City and Suburban]	32	6
Industrial Property	32	7
Offices and Shops	32	7
Rooms	32	5
Stores	32	6
Travel	41	7
Trade Schools—Men	38	1
Trade Schools—Women	41	7
Typewriters and Supplies	41	8
Undertakers	27	3
Vacuum Cleaners [See Hshld. Appl.]	34	4
Wanted—To Rent—		
Apartments	32	6
Houses	32	6

LOST AND FOUND

BILLFOLD lost—Brown; containing money and papers. Friday, north side; keep money but return billfold and papers; additional reward. Keystone 1120.

BILLFOLD lost—Red, ladies', currency, check, identification; rew. Fra. 0750.

BRACELET lost—Antique silver, vari-col. stones; 69th-Ashland-Halsted, 3:30 p. m., Jan. 1; kpske. Rew. Yar. 8259 after 6.

BRACELET lost—Rhinestone, Dec. 31, Pure Oil bldg.; lib. rew. Sta. 2100, Ext. 472.

BRIEFCASE lost—Containing jewelry repairs, in alley at Madison and Wabash. Liberal reward. Central 4653.

BRIEF case lost—Containing order blanks, catalogs of Muench Kreuzer Candle Co. Suitable reward. Fra. 5086.

CARBURETOR lost—Stromberg Aircraft, from car. Reward. Fairfax 8791.

DIAMOND clip lost—Set with baguettes and round diamonds, at or between Lake Shore Drive Restaurant or Chicago Stadium; on Dec. 30; liberal reward. Mr. Rider. Har. 0981.

DOG lost—Wire haired terrier, brown, black and white. Lost in Des Plaines. Has Park Ridge dog tag. Call Des Plaines 201. Reward.

DOG lost—Small black and white Boston Terrier, female; named Nancy; vic. 75th and Kingston. Reward. Call Regent 8854 mornings or evenings.

DOG lost—Blk.; Pomeranian; name "Toy"; Service man's; vic. Central-av.-Diversey; lib. rew. Foy, 2637 N. Major. Ber. 3736.

DOG lost—Red Doberman-Pincher; vic. of 5900 block on N. Harlem-av.; child grieving. Findar call New. 6731; rew.

DOG lost—Black Setter, white vest. Name, Smokey. License No. 5655. Big reward. CALL CAPITOL 5975.

DOG LOST—COCKER SPANIEL; blk. male. Ans. to name of "Bruce." Wearing harness; vic. of Albany Pk. Key. 2173.

DOG LOST—LHASA TERRIER; SMALL, WHITE, FEMALE; long white hair; answers to May We. DEL. 5600.

DOG lost—Boston Bull; name "Buzzie"; Waveland and Crawford. Reward. Independence 4036.

DOG lost—Mixed setter pup; 6 mos. old; white; 3 lg. black spots. Rew. Pros. 0868.

DOG found—Wire Haired Terrier; Dec. 31; vicinity Logan Square. Kildare 0612.

DOG lost—Boston terrier, white with brown spots; male. Eng. 10229.

EARRING lost—Dec. 28; plat. set, with 5 rnd. 10 bagette dia.; Mich. bet. Adams-Blkstne htl.; lib. rew. Mallory Wab. 8488.

EARRING lost—Sunday, vicinity Division and Clark. Lincoln 3737.

FOUNTAIN PEN lost—Parker "51"; engraved J. I. O'Shea. Reward. Ave. 8960.

GLASSES lost—Shell rimmed, vic. Sheridan-Wenthrop-Granville. Rew. Hol. 4969.

IDENTIFICATION bracelet lost—Service man's, New Year's eve, engraved Frank Soczek, Dec. 25, 1943. Abe. 2189.

MUFF lost—Silver fox, containing silver rosary in pocket, Jan. 1. Rew. Har. 0656.

NECKLACE lost—Rhinestone, vic. Skokie district, 12/31/43, sent. value; reward. Call Capitol 5809 or Belmont 1755.

PARCEL lost—Green; containing black cord handbag; in grocery store, 5618 W. 63d-st.; liberal reward if returned to store or 6220 S. Parkside, 2d floor.

POLICE dog found—Valuable. Owner identify. Normal 0684, 4-6 p. m.

PUPPY lost—Black chow, 2 months old. Answers to Snuggles. Child's pet. Big reward. 2517 Madison. Seeley 9831.

PURSE lost—Gold-brown snakeskin pouch, contains identification, etc. No questions asked. Write Box 78, New Lenox, Ill.

PURSE lost—Envelope, black; articles good only to owner. Reward. Moh. 2062.

PURSE lost—Blk. leather; cash, identifications, etc. J. Spillner. Van. 6117.

PURSE lost—Lady's black; New Year's eve, on Logan-blvd. Reward. Call Pen. 9730.

SHOPPING bag lost—In cab, at Addison and Broadway, 9 p. m., Sat. Will driver please call Lak. 2689 or Cen. 7920?

TEETH lost—Upper plate, South Side; lib. rew. Plaza 3957, before 2 p. m.

VIOLIN LOST—New Year's eve. E. 83d, nr. PAXTON. Call SOU. 4805. Reward.

WATCH lost—Lady's Hamilton; Jan. 1; vic. Chicago-Oak-Mich.-av.; lib. rew. Whi. 6546

WATCH lost—Man's gold, initials W. N. Reward. Diversey 9362.

WRISTWATCH lost—Silver, Hamilton, black leather band; about Dec. 23; keepsake; liberal reward. M. C. Bachner, Cap. 1020.

WRISTWATCH lost—Diamond; black band; initialed A. K. S.; Dec. 31; vicinity Logan Square. Reward. Man. 7318.

WRISTWATCH LOST — LADY'S PINK GOLD WITTNAUER; BLACK BAND, NR. NORTH. REW. WILLIAMS, WHI. 9067.

WRISTWATCH lost—Diamond, vic. Madison-Kedzie or No. Western-av. Initial E. M. J. Reward. Forest 2106.

WRIST watch lost—Lady's, set with diamonds, Jan. 1; keepsake; rew. Euc. 5658.

WRISTWATCH lost—Lady's gold, Nemo, Swiss, N. Yr.'s eve. Sun. 1003. R. 15. Rew.

$500 REWARD
LOST PLATINUM DIA. WRIST WATCH, NEW YEAR'S EVE BETWEEN IRVING PARK AND PARK RIDGE. PAL. 0742.

PERSONAL

HAVE sold business known as Telephone Message Service or Physicians and Surgeons' Exchange, 715 W. Lake-st., Oak Park. Not responsible for debts contracted by these 2 companies. J. W. Heckman, 157 N. Euclid, Oak Park.

HAVE sold general appliance service, 2112 N. Cicero—Not resp. for debts after Jan. 1st contracted by any but myself. STANLEY L. R. YOUNG.

NOT responsible for any debts contracted by any one other than myself. Charles R. Weir, 5401 Grace-st.

WALT—Please write and see me soon. Yes, three little words. I miss you more. M. B.

WILL not be responsible for any debts other than those contracted by myself. ALVIN C. TEWES, 4837 N. KENMORE.

RESPONSIBLE for my own debts only. Kenneth E. Litchfield, 1111 Massasoit-av.

AGNES: Doctor says A. J. very critical. Imperative you contact home immediately.

RESPONSIBLE for my own debts only. Samuel Rogers, 1343 W. 110th-pl.

NOT responsible for debts other than my own. Henry Klitchman, 1325 Nelson.

RESPONSIBLE for my own debts only. Paul Boensch, 2001 W. 21st-st.

RESPONSIBLE for my personal debts only. Russell Beppler, 4115 Sheridan-road.

NOT resp. for debts unless contr. by ourselves. Sarah & Helen Dennis, 254 E. Erie.

BARTER AND EXCHANGE

HIGHEST prices paid for used clothing, wrist and pocket watches, luggage and trunks. We buy and trade anything of value. Del. 2578, Uncle Max, 675 N. Clark.

INEXPENSIVE Indiana resort lots—In exchange for shotguns, boats, or cash. Call FRANKLIN 1420.

NYLONS—2 prs., new size 10, in exchange for lge. baby washing mach. Ber. 7041.

BUSINESS DIRECTORY

Welding.

WE CAN salvage your cracked motor blocks and heads via K. and W. cold welding method. Work guaranteed and done immediately. AMERICAN AUTOMOTIVE MACHINISTS 1520 N. HALSTED-ST. MOHAWK 1250.

AVIATION

1 IRVING AIR CHUTE—LIKE NEW. AUSTIN 8888.

TO RENT—ROOMS—SOUTH

CORNELL, 6816—Large well furn. rm.; all trans.; 1 or 2 men; refs. Fai. 0764.

DORCHESTER, 5344—Clean, warm rms.; single or double. Very reas. Best trans.

JEFFERY-AV., 7039—Lge. 1st. rm.; tw. beds; pri. ba.; 1-2 men; restr. Fai. 3817.

UNION, S., 6628—Lrg. frt. rms.; new. dec.; innersp. matt.; suits 2; $4-$6. Nor. 1890.

60TH-ST., W., 315 [Princeton]—1 rm. furn. or hskpg., $4-$6 wk.; homelike; good tr.

73D-ST., E., 2540—Lovely rm.; real home; $6.50; I. C., bus, surf.; gar. Sou. 8918.

TO RENT—ROOMS—NORTH

BANKS-ST., 2 E.—Sgl. rs., $6-$8; dbl. rs., $12-$15; some pvt. baths; walk to loop.

BEACON, 4510—Nice, front sleeping rm.; convenient transportation. Rav. 9082.

BEACON, 4729—Nicely furn. front rm., $3.50. Lawrence Express, Wilson bus.

BROADWAY, 4643—Large single rm.; stm. ht.; pvt. family; $3; L, bus, surface.

CENTRAL PARK, 4826—Large, airy rm.; attr. furn.; twin beds; all tr. Irv. 5042.

EDGEWATER Beach Town House for Girls—Lake front; unique home environment; community kit.; maid service; $6, $6.50, $7.50. 5601 Sheridan-rd. Lon. 0302.

GREENLEAF, 1716—WARM ROOM; large closet; $4; all trans. Amb. 9466.

LAKEWOOD-AV., 5543—Large front rm.; twin beds, oriental rugs; all trans.; for 2.

LAKEWOOD, 6419—Lady empl.; comf. rm.; with or without kitchen privs. Bri. 5383.

LAWRENCE, 2135 W.—Sleeping room. Ardmore 8539.

RUSH, 1007 N.—Large attrac. furn. rm.; suits 2; also single rm.; near loop.

SHERIDAN-RD., 6200—Attr. single rm. to bus. pers. Exp. bus and L. $4. Amb. 9528

SHERIDAN, 7409—Cong. hm. for bus. pers. Lge. clos. Jarvis "L" and bus. Reas.

SUPERIOR, E., 230—Attractive single sleeping rms. with baths, $45-$50 month; good trans.; near North side.

SURF-ST., 416—Single, quiet; con. bath. Business person. Park and bus.

WABASH, N., 850—1 and 2 rm. kitnts. and slpg. rms.; nr. loop; reas. rates.

WALTON-PL., 114 E.—Large, light, front studio rm., suitable for 2; walk to loop.

WELLINGTON, 528 [3000 N.]—Warm, dbl. rm.; run. wat.; $10; sgl. $5-$7. 20 min. lp.

WRIGHTWOOD, 664—Sleeping room. Pleasant surroundings. Apt. 3. Lin. 4035.

Hotel Rooms.

JULIAN HOTEL, 924 Belmont—10 min. lp. Warm rms., pri. baths or r. wtr. $7 wk. up.

TO RENT—ROOMS—NORTHWEST

IRVING PARK Y. M. C. A.
4251 Irving Park-road. Pen. 1400.
Nicely furn. rooms; cafeteria; free parkg.

TO RENT—ROOMS—WEST

FRONT bedrm. with living rm.; also large light side rm.; 1 or 2 gentlemen; pri. hm. 4431 Washington, 2d. Col. 3568, af. 6 p.m.

LOTUS, N., 48—SINGLE BEDROOM, $4 WEEK.

MONROE, 2332—Clean, light rooms; nice bldg.; best trans. Taylor, Seeley 1987.

PULASKI, N., 132—Nicely furnished room in private home; exc. transportation.

WASHINGTON, 4821—Nicely furn. rm.; pvt. fam.; shwr. bath; all trans.; man.

LIVE AT SEARS Y. M. C. A.
Attractive rooms; comfortable beds; moderate price; 24 hr. service; L and surface. 820 S. KEDZIE. NEVADA 3800.

TO RENT—ROOMS—SUBURBAN

BEAUTIFUL rm.—Private bath; 1½ block Lake L; gentleman. Village 8682.

TO RENT—HOUSEKEEPING ROOMS

South Side.

BLACKSTONE, 4958—1-2-3-4 rms., newly decorated, nicely furnished, refrig.; also slpg. rms. $4-$12. Good trans.

DORCHESTER, 5222—Attractive kitnt.; $5. Clean, quiet bldg.; all transportation.

DREXEL, 5445—Light, airy, attr. 2 rms., remodeled and decorated, nicely furn., refrig.; $35 per month, with linens.

DREXEL, 6501 S.—Clean attrac. 1 rm. kit., $3-$4; 1½ rm., priv. shower, $8.

DREXEL, 6035—1 room kitnt.; clean, light, warm; run. water; excel. transp.

DREXEL-BL., 4252—Clean, quiet, 2 rm. English basmt.; refrig.; $7-$8; bus.L.sur.

ELLIS, 6404—1½ rms., $5 up; 2 rms., $8; 1 rm., gas, $4; Frig.; new. dec.; all tran.

INGLESIDE, 6036—2½ rms., porch; suit. for family; $10. 1 rm. kit. $2.50 to $5.

INGLESIDE, 6351-53—Modern 2 rm. apt.; elec. refg., priv. bath; A-1 trans. Reas. rt.

INGLESIDE, 6352—3 rm. apt., good heat. Pantry, frig. All tr. Adults. Slp. $4-$12.

KENWOOD, 6149—Compl. furn. apt. for 1 or 2 adults; refg.; I. C., surf., "L."

LAKE PARK, 4310—1 rm. modern kit.; newly dec.; $4 week; maid service; also slpg. rms.; $3 week; I. C., all transp.

STEWART, 7201—Clean frt. 1-2 rm. kits.; well furn.; refrig.; park; R. I.; $5 up.

WOODLAWN, 6017—Warm, newly dec. 2 r. basemt. apt.; also slpg. r., $3. Pla. 9032.

YALE, 6519—Attrac. 1 rm. kitnt. apt.; frig.; conv. to bthrm.; adults. Nor. 3070.

66TH-PL., E., 1431—2 rms., clean, nice; rfg.; $8; all trans.; adults. Also slps. rm.

North Side.

BEACON, 4700—1 rm., $4-$5.50; new refrig.; basmt. apt.; nr. Wils. bus. Law. L.

BROADWAY, 4040—Excellent heat, 2 rm. kitnt.; $6. Pullman kitnt., $4; slpg. rms.

CLIFTON, N., 4535—1 rm. kit.; Frig.; comfort. slpg. rms.; nicely furn.; exc. tr.

CUYLER, 933 [4030 N.]—1 rm. kit.; frig.; $5.50; other $4.50; all trans. Div. 9622.

DEARBORN, N., 1317, 1st—Single room, $4.50; basement slpg. rm., $2.50; gd. tr.

DEMING-PL., 649—1-2 rm. apts.; nicely furn. and decor.; elec. refrig.; $6-$8.50.

GRACE, 719—Beau. furn. 1 room kitnts.; Frig.; $5 up; tr.; ex. ht.; E. of Brdwy.

GRANT-PL., 511 [2200 N.]—2 rm. apt.; pri. shower, refrig.; adults. Lin. 7131.

HAZEL, 4321—Clean 1 room kitnt., $4; adults; good transp. Diversey 9274.

IRVING Pk.-blvd., 915—1-2 rm. kit.; new dec.; $4-$6; 1 block Sheridan L and bus.

KENMORE, 4618—Hotel kitchenettes, 1 room, $6-$7; priv. bath, $8-$9 week.

LELAND, 922—Newly built; lge. 3 rms., bsmt.; pri. ba.; clean, quiet; adults; $12.

MAGNOLIA, 4441—1, 2, 3 rooms; nicely furn., dec.; elec. refrig.; all trans.; reas.

MELROSE, 437—At Lincoln Park, 1 and 2 rm. kitchenette apts.; adjoin bath; reas.

PINE GROVE, 2717—2 rm. apt.; dec.; Frig.; $10; adults; gd. loc., tr.; slp rms. $4-$5.

SHERIDAN-RD., 4332—1 rm. kitnt apt.; refrig.; also sleeping rms. Div. 9813.

WAVELAND-AV., 711—Lge. 2 rm. apt.; nic. furn.; suitable for 3 adults. Div. 9243.

Northwest Side.

WASHTENAW, N., 1700—2 sunny stm. htd. rooms. All conv. Cple. or 2 ladies. $8.

2 FURN. rooms and bath—In new home. Call Avenue 7447.

West Side.

ALBANY, S., 1256—Single and double rms., $4.50-$5 week; maid service. Cra. 6440.

FIFTH, 3539—2 comf. rms., priv. bath, real kit.; stm.; suit. empl. cpl. Inq. store.

HURON, 3122—Clean furn apt., $6; also slpg. rm., $3.50. Exc. trans. Ked. 6937.

LEAVITT, S., 337—Clean 2 rm. apt., h. w. ht.; adults, $7; exc. tr. See. 6273.

BOARD AND LODGING

South Side.

61ST, E., 1512—Lovely, warm room; excel. meals; $10 wk. Midway 2335. Johnson.

ATTR., cong. home for young girls—Nicely furn.; reas.; I. C., L, U. of C. Pla. 9709.

North Side.

DEARBORN, 1236—Large rm. for 2-3; adj. bath; exc. food; nr. lake; walk to loop.

DEARBORN, N., 1505—GIRLS' CLUB. EXC. MEALS. NR. LOOP. DEL. 9731.

LENOR CLUB FOR GIRLS—Nr. lake; best meals; exp. L, bus; reas. Amb. 0083.

1031 BRYN MAWR—Attractive room with adjoining bath; all trans. Ard. 4642.

Children.

WILL board child of school age—Priv. hm.; N. sd. Address E H 355, Tribune.

Convalescent Homes.

BISSELL, 2219—REAL HOME FOR AGED women; good food. Reas. Lincoln 3996.

WANTED—BOARD AND LODGING

SERVICE man's wife wants reliable home for 2 girls, ages 2, 3. Bishop 1059.

APARTMENTS AND ROOMS TO SHARE

BUS. woman will share 5 rm. apt. with cple. or 2 girls; refr. req. 2900 North, 5700 West; good trans. Cicero 6031.

YOUNG bus. girl will share furn. apt. with same. Maid service, twin beds. $31.25. Croydon Hotel, Apt. 209. After 7 P. M.

YOUNG lady with year old child wants to share 4 rm. apt. with 2 girls; 67th-st. near Woodlawn. Phone Dorchester 0585.

2 BUS. girls shr. 3 rm. apt. same; nr. N. S. Call after 7 p. m. Sup. 4740, Apt. 815.

THE ORIGINAL CHICAGO RM. REG. APT. TO SHARE RMS. DEA. 2713.

SERVICE wife will share 2 rm. apt. with same; reas.; gd. transp. Fai. 0749.

WANT yng., refined Jewish girl or service wife to sh. apt. with same. Hol. 3207.

GIRL will share home with same; all home privileges; exc. trans. Ked. 9370.

GIRL will share 1½ rm. furn. apt. with same; all trans.; refs. Austin 4486.

REFINED bus. girl will share apt. with 1 or 2 same—Refs. exch. Mid. 0938.

GENTLEMAN wishes to share apt. same. Blackwood Hotel, Apt. 905. But. 1100.

GENTLEMAN—To share large rm. with same; all tr. 1058 W. 79th. Rad. 2404.

HOTELS AND APARTMENT HOTELS

HYDE PARK HOTEL
Cheerful rms. and suites from $10 a wk. All hotel services; popular priced restaurants; bus, street car, and I. C. at door. 1511 Hyde Park-blvd. Hyde Park 0530.

MIDWEST ATHLETIC CLUB.
6 N. Hamlin-av. Van Buren 8200.
Modern rooms; private bath; $9 up; also gym, swim. pool; 15 min. to loop.

DREXEL ARMS HOTEL.
DAILY, $4.25 UP; WEEKLY, $6 UP.
150 large, attr. rs.; with or without bath.
3933 DREXEL-BLVD. DRE. 3160.

WACKER Hotel, Clark and Huron—Fireprf. bldg.; 300 rooms; pri. baths; from $8 week; $1.75 a day. An A. A. A. hotel.

DEWEY Apts.—Edgewater Beach Hotel. No vac. Will announce when available.

PLAZA HOTEL—CLARK AND NORTH-AV. Hotel rooms and suites available.

THE DIVERSEYS.
BUY WAR BONDS.

CARLTON HOTEL—1517 S. Michigan; nr. loop; modern rooms with bath at $2.50.

TO RENT—HOUSES

South Side.

96TH AND JEFFERY.
New 5 Room Brick Homes
IMMEDIATE OCCUPANCY.
War Workers with Families.
$56, including Refrig. and Gas Range.
Full Basement—Warm Air Furnace.
Rental Office open daily 'til dark.
HARRIS HOMES, INC. SOU. 8886.

14514 S. LA SALLE-ST.—New brick home for war worker. $47.75. Riverdale 98.

Southwest Side.

NEW BRICK HOMES.
6 rms. and basement, for war workers. [6300 S.]-[5300 W.]. Applications now being accepted. See today!
FRED J. WALSH CO.,
134 N. La Salle. Central 4327.

Suburban.

NEW 5½ rm. modern colonial brick home in Glen Ellyn—Auto. heat; electric kitchen; 1½ tile baths; gar., chicken coop; lot 55x367. Will rent to family of 3-4; lease for fixed term; $90 per month. Poss. Feb. 1. Johnson Brothers, Euclid 163.

WALLEN HOMES, INC.
$56 rents beaut. new duplex, 45th and Butterfield-rd., Bellwood, Ill. Rog. 6360.

TO RENT—FURNISHED HOUSES

5 RM. brick bung.—In Brainerd; nr. schl. and shopping; Rock Island and surface transportation; refs. req. Beverly 7564.

GLENVIEW—A client of ours has asked us to select a nice tenant for her lovely furn. 7 rm. home on ½ acre in one of the most exclusive sections in Glenview. All we need to say is that it is the best. The rental is $175 mo. Children and a dog welcome.
LUCIUS ERSKINE IN GLENVIEW.
236 Glenview-rd. Glenview 74.

WANTED—TO RENT—HOUSES

2-3 BEDROOM house or 1st flr. apt.—In good location on No. Side or suburbs. Phone M. B. Moore, Central 7106.

MOD. 8-10 rm. hse.—West or Southwest. Phone Berwyn 1830, H. G. Hall.

HOUSE OR APT.—5-6 rms.; W. or N. W.; $45; Mar. 1; couple. NEVADA 2528.

TO RENT—APARTMENTS—SOUTH

96TH AND JEFFERY.
New 5 Room Duplex Apts.
IMMEDIATE OCCUPANCY.
War workers with families.
$56, including Refrig. and Gas Range.
Full Basement—Warm Air Furnace.
Rental Office open daily 'til dark.
HARRIS HOMES, INC. SOU. 8886.

6817 S. HALSTED, 2d fl.—5 rm. apts.; new. decor. thruout; new plumb. fixtures, stv., and Frig.; stv. ht.; $30 mo. Ran. 3086.

SUBLEASE 5 rm. apt.—1st flr. New t. t. stove, refrig. Priv. porch. Best service. Avail. Jan. 15. Rt. $45. 6436 Blackstone.

6 RM. flat—Steam heat.
7433 South Chicago-av.

MOD. 2-3 rms.—Unf. or furn.; also stores with liv. rms. $37.50 up. Kenwood 1610.

3 AND 4 RM. APTS.—NEWLY MODERNIZED. 1500 E. 55TH, 1410 E. 63D.

834 E. 55TH-ST.—3 rm. apt.; stv. ht.; rent $20 mo. Coll from 12-6 p. m. Mid. 6657.

1640 E. 57TH-ST.—2 rms.; priv. bath, $22.50 per mo. Plaza 8680, or see jan.

4 AND 5 rm. apts.—Nr. 51st and Ashland; stove ht.; reas. Peters, Radcliffe 6805.

TO RENT—APARTMENTS—NORTH

651 W. NORTH-AV.—3 rms., $27.50; 4 rms., $32.50; stove heat; newly remodeled and redecorated; poss. at once. Harry W. Delano. 600 W. North-av.

1320 N. STATE-ST.
14 ROOMS, 7 BATHS.
HOGAN & FARWELL, INC. WAB. 7300.

2 RM. kit.—$37.50. Newly remodeled; stove and refrig.; shower, stoker ht. 4520 N. Hermitage. Schaumberg. 4516 N. Paulina. Pilgrim. 5637 W. Lake. Aus. 1680.

5 RM. Apt.—705 Oakdale, 2d apt.; G. E., steam ht., private porch; nr. schls. and Lincoln Park. Call Owner. Wel. 7950.

4 ROOM apt.—With complete furnishings [Swedish modern] for sale. Husband in service. Independence 7764.

SUBLEASE 5 rm. apt.—1st fl. Tile bath. All transp. Restricted. Adults. Rogers Park 4654.

1 RM., kitchen and bath—All newly dec.; north side; avail. immed. Ard. 8599. Call before Friday.

SUBLEASE—4 rms., stm. ht., $38.50, res. Bit. 7052. 3520 BROADWAY.

922 NEWPORT—6 rm. flat; encl. porch; stove heat; $28; 3d fl. Div. 9820.

2219 CLYBOURN-AV.—4 rms.; newly decorated; archway; cabinet; rent $20.

4 RMS. and porch on rear—Man and wife, adults; steam. 2208 Cleveland-av.

39 E. SCHILLER—10 rms., 4 baths, $175; near drive. Lakeview 6480.

5 ROOMS—Stove heat. Adults only. Own cleaning. Div. 5571, after 6 p. m.

4 RMS.—Mod. apt., 3d fl.; $50; adults pref. 5348 N. Kenmore. Phone Kedzie 9099.

SUBLEASE 4 lge. rms., glazed porch; $45; avail. Feb. 1. Ardmore 5854, eves.

6 RMS., 2 baths—Good trans. Reas. Call Ardmore 1358.

BEAU. 4 rm. apt.—Must buy period mah. furn., ven. blinds 1st floor. Rog. 8525.

4 ROOM basement—2 bedrms.; stove heat; new bath; vacant; reas. Buc. 2015.

TO RENT—APARTMENTS—NORTHWEST

1-2 ROOM kitnt. apts. — $25-$32 month; steam ht.; ideal transp. 4743 N. Bernard.

4 RMS.—Newly dec. Bath; lge. pch. $25. 2631 Francis-pl., cor. Bingham. Lon. 9651.

6 RM. apt. in 2 flat bldg.—Heated; decorate to suit; $55. 3233 Leland-av.

NEW 3½ rm. apt.—Elec. refrig., T. T. stove, all trans., $42.50. 4672 N. Manor.

4 RM. apt.—Sublease; adults only; available Jan. 15. $40 mo. Pensacola 6534.

2½ RMS.—Tile bath; free gas; beautiful bldg.; $40.50. 3055 Leland-av.

1644 N. KOLMAR—4 rms.; stove ht.; $12 and $20. Key 2d. south. Austin 0925.

6 RMS.—2ND FLR. STOVE HEAT. AVAIL. FEB. 1. $28. NEW. 0639.

TO RENT—APARTMENTS—WEST

SUBLET—8 rooms, 2d floor; heated, newly decorated; 3 or 4 bedrooms; adults; $80; 1 block Lake-st. "L." Col. 8152.

SUBLET 5 Rm. Apt.—Nr. park. Must purchase carpeting and Venetian blinds. Address E K 492, Tribune.

IMMED. poss.—Mod. 3 rm. htd. apt.; $45; best transp. 638 N. Parkside. Aus. 0033.

450 N. SANGAMON—14 rms., $40; 4 rms., $10; 7 rms., $18; open 2-5; good trans.

TO RENT—FURNISHED APARTMENTS

(See Also Hotels and Apt. Hotels.)

South Side.

HARPER-AV.—3 rms., newly furn., real kit., large pantry, priv. porch; linens, gas, and elec. free; share bath with 2 adults; all trans.; refs. exch.; $55. Aft. 6 p. m., Hyde Park 3837.

SUBLEASE new 5 rm. 2 story duplex apt. Jan., Feb., March; $100 month. 8416 Jeffery. Inspect 4:30-8:30.

3 RMS.—H. w. ht.; t. t. stove, elec. refrig. Free gas, electricity. Gd. trans. Adults employed. $12.50 week. Englewood 5371.

KENWOOD, nr. 64th—Charming 4 rm. apt.; newly remod.; adults; 1 blk. I. C., L, surf. Webster Realty. Hyd. 2535. But. 9146.

7207 GREEN-AV.—Comp. furn.; free gas, light, and refrig. Triangle 8877.

HYDE PARK TOWERS.
1½-4 rm. 810 Hyde Park-bl. Ken. 0940.

2 AND 3 RM. apts.—Pri. bath; I. C., surf., L.; gas and refrig.; adlts. 854 E. 64th-pl.

6 RMS., $175; 4 rms., $192.50; 4 rms., $145. State 0131, between 10 and 4.

2 ROOMS, $47.50.
Maid service. 4437 Greenwood-av.

3 RM. apt.—Inador, 6916 Clyde, Apt. 115. Hyde Park 0190.

6618 KIMBARK—Very new. furn. 2-3 rm. apts.; priv. bath, or shw.; well htd. I.C.X.

North Side.

SUBLEASE—Mod. 2½ rm.; $50; utilities not included. See janitor, 1630 Columbia.

1101 COLUMBIA—1½ rm. frt. apt.; comp. furn.; light, airy; mgr. prem. Amb. 9539.

6 ROOM flat—Buy complete furnishings; reas. Mrs. Rocheford, Whi. 6907, 9 to 5.

6 RMS., $175; 4 rms., $140. State 0131 between 10 and 4.

Northwest Side.

5 BEAUTIFUL rooms—Furnished; 2 large bedrooms, twin beds; gas, lights; all transportation; can accommodate 6 adults, $1 each per day, for 4 or more. LONGBEACH 7138.

West Side.

2701 W. WASHINGTON-BLVD.—6 rms.; $70. See Mr. Lash or call Dear. 8658.

SING. kitchenette—Newly dec.; linens and dishes excluded. 48 N. Lotus.

3407 FIFTH-AV.—Two rms., private backporch; $10 per week; excellent transp.

3347 MAYPOLE—2 rm. furn. apt. All trans. Adults. $9.50 week.

4809 WASHINGTON, apt. 1B—Well furn. lge. rm. and kitchen. Frig., steam. Adults.

WANTED—TO RENT—APARTMENTS

3½-5 UNFURN.—$45-$75. Diversey-pkwy. or Logan Sq. dist.; pref. restrict. Vet. Army Lt. Good pos. Call Wel. 8896.

FURNISHED Apartment for immediate occupancy; 3 adults. Phone Mr. Rose, Franklin 6353.

WANTED—4 or 5 rm. unfurnished apt., near loop or excellent transp. Call 9-5 p. m. VICTORY 5503.

RESP. bus. man and wife desire 5 rm. apt., furn. or unfurn., nr. north side serviced bldg. Div. 5000, Ext. 214.

4-5 ROOM apt.—Suitable 4 adults; North Side nr. bus. Ardmore 7750.

ON DOUGLAS PK. L—2 BEDRM. APT. BY BUS. GIRLS; 6 MOS. LS. DEA. 2714.

WANTED—FURN. APT. 3-5 RMS., $125-$175. STATE 0131, BET. 10-4.

6 RM. apt.—Htd.-unhtd.; 1st pref.; 4 adlts.; N. W. Will cons. bung. Sac. 2120, Apt. 6.

5 RM. apt.—Unfurnished; heated; 2 adults. Up to $60. Belmont 3709.

2 BEDRM. apt. or house—N. or W. or sub. Nr. trans. Address L 123, Tribune.

MOD. 4-6 rm. apt.—3 adults, small dog; N. W. or west. Furn., unfurn. Arm. 7320.

NEWLY wed—Wants 3-4 rms., furn. or unfurn. Call aft. 1 p. m. Humboldt 4038.

2 OR 3 rm. furn. kitnt. apt.—Empl. adults. About $75. Address X 199, Tribune.

TO RENT—STORES

Central.

176 N. MICHIGAN-BLVD.—23x120; MODERN FRONT; SHIP. PLATFORM; HIGH CLASS LOCATION. DEARBORN 1776.

North Side.

2 STORES—IDEAL FOR BEAUTY SHOP OR TAILOR, WITH LIVING QUARTERS. 4535 CLIFTON. LONG. 3348.

West Side.

60 DAY free rent—Steam heat; most any kind business. Live here. Mans. 6108.

Outlying.

6800 S. HALSTED—Cor.; new, modernistic frt.; st. ht.; very low rt. Hyd. Pk. 8227.

TO RENT—OFFICES AND SHOPS

Central.

32 N. STATE, S. W. cor. Washington—Fireproof bldg.; one floor; also attractive offices; north light; night service; center loop; single room furn., $20; with reception rm., $35 up; beautiful desk space. Phone, steno. SWIGART & CO., Rm. 601.

ATTRACTIVELY FURNISHED OFFICE WITH RECEPTION RM.—RENT $37.50; IN FIRST CLASS, WELL LOCATED BUILDING WITH SERVICE OPTIONAL. 30 N. LA SALLE-ST. SUITE 300.

ATTRACTIVE NEW RATES ON FURNISHED PRIVATE OFFICES. ROOM 420. 82 W. WASHINGTON.

ADDRESS, $1; PHONE-MAIL, $3; DESK, $10. 30 W. Washington, R. 611. Cen. 3838.

333 N. MICHIGAN-AV.—Mail address, 24 hour phone serv. R. 528. Fra. 7100.

FURNISHED office; $30 mo; desk space, $10 mo. 330 S. Wells, R. 706. Wab. 5236.

Outlying.

MILWAUKEE AND WESTERN-AVS. 8,000 sq. ft., suitable for school or offices; can be used in smaller units; good transportation. Armitage 8282.

INDUSTRIAL PROPERTIES

BUILDING WANTED
IMMEDIATE POSSESSION. 10 YEAR LEASE. POSSIBLE PURCHASE. 20,000-30,000 SQ. FT. SPRINKLERED. FOR MANUFACTURING. MUST HAVE HIGH PRESSURE BOILER. PREFER NEAR SOUTH SIDE.
COOK AND RILEY, INC.
2312 INDIANA-AV. CAL. 5604.

STRAUS OFFERS
Cermak—24,000 ft., heated, sprinklered, switch ... 20c per ft.
Springfield—12,000 ft. Beverage distributor plant, coolers and switch ... $17,500
Straus & Co., 120 S. La Salle. Sta. 1945.

TRUCK terminal with office for rent, incl. cross dock loading; can furn. local pickup service; also immed. poss. Can. 0723.

FOR sale—Close-in North cor. mill sprink. bldg., 48,000 sq. ft.; yard room. Real bargain to close estate. Randolph 2311.

FOR sale—21,800 sq. ft. land on East Ohio-street, at fraction of full assessed valuation. Franklin 1432.

FOR sale—1 sty. br. bldg. 4418-20 N. Clark. Bldg. 50x108 ft. Lot 50x187 ft. Bel. 9558.

STORAGE space available—Near Lake-Harlem dist. For info. Call Village 4477.

LEGAL NOTICES

ADVERTISEMENT FOR BIDS.

The Housing Authority of New Orleans will receive sealed bids for the construction and completion of the Florida Avenue Project LA-1-4, comprising of 47 dwelling buildings, containing 500 dwelling units consisting of 2,204 rooms, 1 Administration-Service Building, 1 Yard Station, 1 Gas Meter House, and the Local Authority Job Office [the work includes cleaning of the site, construction and completion of all structures, site development, lawns and planting work, heating, plumbing, electrical work and everything required on Drawings, Specifications and Contract Documents] until 2:00 P. M. C.W.T. on the 26th day of January, 1944, at 226 Carondelet Street, New Orleans, Louisiana, and immediately thereafter all bids will be publicly opened and read aloud in the Commission Council Chamber of the City Hall, New Orleans, Louisiana.

The successful bidder will be required to furnish satisfactory performance bond.

Attention is called to the fact that not less than the minimum wage rates as set forth in the specifications must be paid on this project.

Proposed forms of contract documents, including Drawings and Specifications are on file for inspection at the office of the Housing Authority of New Orleans at 226 Carondelet Street, New Orleans, La.

Copies of the documents may be obtained by depositing $100.00 with the Housing Authority of New Orleans for each set of documents so obtained. The amount of the deposit will be refunded to each person who returns the plans and documents in good condition within 10 days after the opening of bids.

Plans will be issued on and after the 10th of January, 1944.

Plans or specifications, proposal forms or bid forms, will be issued only to "General Contractors" licensed by the Louisiana State Licensing Board for "General Contractors," or to an authorized representative of a licensed contractor, and in no event will proposal forms or bid forms be issued later than forty-eight hours prior to the hour and date set for receiving proposals or bids.

It will be necessary for the bidder to show evidence of license before a proposal form or bid form is issued, in accordance with Act 397 of the Regular Session of 1938 of the Legislature of Louisiana. The rules and regulations of the Louisiana State Licensing Board for "General Contractors" will apply.

The Housing Authority of New Orleans reserves the right to reject any one or more or all bids and to waive any informalities in bidding.

A certified check or bank draft payable to the Housing Authority of New Orleans, U. S. Government Bonds, or a satisfactory bid bond executed by the bidder and a surety company, in an amount equal to 2½ per cent of the bid shall be submitted with each bid.

No bid shall be withdrawn for a period of thirty [30] days subsequent to the opening of bids without the consent of the Housing Authority of New Orleans.

HOUSING AUTHORITY OF NEW ORLEANS.
W. S. Lawrence,
Acting Executive Director,
Acting Secretary.
December 28, 1943.

MISCELLANEOUS

For Sale.

SHAFTING
3 lengths 3 in. diameter, 12 ft. long.
1 length, 2¾ in. diameter, 12 ft. long.
1 length, 2¾ in. diameter, 9 ft. long.
Also short length, ¾ in.-1¾ in. diameter. All cold rolled, turned and ground. Michigan 5600, Extension 23.

FOR SALE.
CORRUGATED CARTONS
SIZE 18¼X12¼X7.
60,000 used corrugated cartons; perfect condition; like new; 200 lb. test. Call Franklin 1571.

Purchased from Govt.
300 tarpaulins, heavy weight.
Sizes from 6x8 to 16x20.
QUIRK, 1166 W. Madison. Mon. 8373.

Plain and Fancy Boxes
Set up boxes; plain, chip, or light wrapped. Made to order. Any quantity, any size. 2 week delivery. Bit. 8616.

CORRUGATED CARTONS
Lge. and sm. size in var. quant. on hand for imm. delivery; new, used. Bit. 8616.

INDESTRUCTO wardrobe trunk — 23x42; perf. cond. Also telephone stand and chair. Bargain. Rog. 6590.

TUTHILL ice cream freezer—2½ gal. cap. Austin 8887.

LIKE NEW—Vict. buggy, bthnet., basnet., vanity, end table, coal htr. Hum. 4419.

NESCO COOKER — ALL ACCESSORIES; $75. ARM. 7522.

THAYER victory model buggy—2 mo. old; perf. cond.; $25. Ardmore 9512.

MAN'S bicycle; also complete trumpet outfit. 539 E. 91st-st. Rad. 4273.

BABY buggy and washing machine—Prewar; exc. cond. Kildare 7589.

NEW and SECOND-HAND SILVERWARE. Kramer Co., 107 W. Van Buren. Har. 2683.

SINGER Mach. Port.—Like new; round bob; $100. Atl. 2511, Rm. 462. After 7.

Wanted.

WATER coolers—5 gallon bottle stand type, using ice; good condition. Address California Fruit Products Co., 4817 Prospect-av., Kansas City, Mo.

VENETIAN BLINDS.
New or old; 1 or 100. Phone your sizes to Mr. Wright. HYDE PARK 7511.

WANTED—1⅛ inch round hot rolled bars, W. D. 2512. Can use up to 22,000 lbs. Nev. 0440, Purchasing Dept.

WANTED—ELEC. FANS; A. C., D. C.; LARGE AND SMALL. STATE 1100.

WANTED—Record player; table model; good condition. Hyd. 2257 after 6 p. m.

TRUNKS—Highest prices paid. Prompt, luggage repairing. Mon. 5630.

BUILDING MATERIALS

Building and Remodeling.

REPAIRS, siding, windows, porches, carpentry. Remodeling. Basement-attic apts. Fairfax 5827 — or — Boulevard 2240.

Lumber.

WRECKING
2027 S. PRAIRIE-AV.
Lumber, doors, sash, plumbing, miscellaneous materials, etc.
ALSO WRECKING
FIRST NATIONAL BANK OF ENGLEWOOD, 347 W. 63D-ST.
Lumber and material of all kinds, including: 2 large vaults with 81 inch circular steel doors, chandeliers, etc.
ALSO
Lumber, doors, sash, horses, French doors, at our yard.
83D AND SACRAMENTO.
Salesmen on premises every day at all locations.
Speedway Wrecking Co.
2811 S. WABASH-AV. CALUMET 5194.

Stokers; Oil and Gas Burners.

FREEMAN stokers available—Factory installation. 36 mos. to pay. Harrison 2355.

LINK BELT Stokers available; factory installation; E-Z terms. Bev. 0292.

WINKLER & STOKOL stokers available. Borg. Inc., 6359 S. Ashland. Rep. 9700.

Miscellaneous.

CINDERS delivered free—South side. Calumet 4901.

DOGS, CATS, BIRDS, PETS

Cats.

SIAMESE SEALPOINTS—3-10 wks. old kittens and 1 yr. old female; reason for selling, dispositions malevolent; charm indescribable, also highly destructive; pure bred but no pedigree. Del. 8062.

Dogs.

PUPPIES—Special sale; $10; no higher; Cockers, Springers, Collies, Shepherds, Huskies, Fox, Rat Terriers, others. 3943 Milwaukee-av.

AIREDALES, Bostons, Kerry, Wire Fox, Cocker, Beagle, Setters. 5120 S. Halsted.

DOBERMANN pups—5 mos. old; 3 yr. old trained female. 938 W. 111th. Com. 3455.

100 TO PICK—All ages, breeds, Cockers, Huskies, Bostons, English Bulls. Buy-trd. Not over $15. 524 N. Cicero-avenue.

REAL ESTATE—APARTMENT BLDGS.

South Side.

2 APT.—80TH-PAULINA
6-6 rms.; modern; stm.; 2 brk. gar.; A-1 con. t. t. stvs. el. ref.; pr. right; FHA.
ALSO
2 apt.; 5 down; 3 up; hw. ht.; stoker; arch doors; new decor, and plumbing. A fine home; $40 rent 2d fl.; pr. $8,500.
McKEY & POAGUE
7911 S. Ashland-av. [Powers] Rad. 7911.

SOUTH SHORE 3 APT.
Buy now for May 1st occupancy; 3-6 rms.; each with 2 baths, 1 colored tile; G. E. refrig., t. t. stoves; 3 car brick gar. on large lot in St. Philip Neri parish; nr. I. C. and shopping; pr. $20,000. Call
THE BILLS REALTY, INC.
2304 E. 71st-st. Hyde Park 2604.

2 APT. BRICK ONLY $7,000
This is a good home with a good income; all large 6 rms. each; 2 sep. h. w. heating plants; only 2 blks. to I. C. 71st and Kimbark station. This is an excellent buy. See it today. Plaza 8855.

2 FLAT BRICK—BARGAIN
6 rms. down; 3 rms. up; h. w. heat; stoker; ideal home with income; lot 33x160; 2 car brick gar.; nr. 71st and Prairie; FHA terms. Chas. Mortensen, Inc. 7826 Cottage Grove. Ste. 2365 [Lavine].

SOUTH SHORE 3 APT.
5 large rms.; tile bath, canvas walls, white woodwork, 3 gar.; near schools, I. C. $17,000. Call Mr. Spangler.
McKEY & POAGUE.
2101 E. 71st-st. Plaza 2100.

SOUTH SIDE BARGAIN.
A-1 3 story brick bldg.; 2 stores and 8 apts.—4-3½'s and 4-4's. Rent $5,260. Price $27,500. Ryan & Co., 1546 W. 95th. Bev. 5747.

19 APT. ALL 4 RMS.
Modern bldg.; ceiling rental $9,426. Will submit offer of $47,000. Janitor's apt. Information upon written request. Garside & Reed, Inc. 2305 W. 95th-st.

BRICK 2 APT. $8,250.
Nr. 67th and May, 5 and 6 rms.; h. w. ht., kitchen cabinets, new bathrms., 2 car gar. Poss. at once. Rep. 5000. John McCarthy & Co., 6316 S. Western.

2 FLAT BRICK—$9,000
Ideally located, nr. 79th-Aberdeen; 6-6 rms.; hot w. heat [stoker]. RAD. 3020.

3 APARTMENT—DE LUXE.
Nr. 82d-Evans; 6s; tile baths, t. t. stvs., new el. rfg., insulation, brk. gar., stoker; $18,000. Lindee, Radcliff 0650.

ONLY about four times the income—4209-17 Berkeley-av., 27 apt. bldg.; A-1 cond.; price, $51,500. Exclusive agent, Frear-Delaplane [Kickert]. Hyde Park 7000.

HYDE PARK 4 apt.—Brick; full price $10,750. Also 6 apt. brk.; 6-5s; only $3,500 down. Inf. call Mack, Plaza 6900.

2 FLAT brick—5-6 rms., stoker; venetian blinds; 2 car brick garage; near 76th-Evans. $10,500. Radcliffe 6602.

8 FL. 4s-5s-Stm.; rt. $300 mo.; make offer; $20,000. Will take trade, smaller prop. Urnich, 2500 W. 63d. Pro. 6025.

162 W. 74TH-STREET.
Mod. 2 flat brk. 6-6. 3 rm. bsmnt. apt.; Stoker; brick gar.; must sell. Hem. 8301.

1347 W. MARQUETTE-RD.—5-6; h. w. ht.; 2 car gar.; $6,750. Siman. Mul. 2340.

4 FLAT—Corner bldg.; all 4 rms.; priced for quick sale; $8,000. Rad. 4902.

7216-18 PERRY-AV.—4 flat brick; need $1,500; stove heat. Triangle 1655.

7526 MARYLAND-AV.—2 flat, 5 and 5 rms., $500 down. Triangle 1655.

COLORED—2 flat frame; 5 and 5 rms.; nr. 60th-Racine; $4,000. Dehning. Wen. 0688.

$14,500—CORNER, 4 flat, h. w., stoker, garages. Like new. Medora, Bev. 6155.

Southwest Side.

AVAILABLE NOW
WAR workers only; 5 rooms, new, $55. New stove and refrigeration included. J. E. Merrion & Co. Rad. 3210.

IMMEDIATE poss.—2 flat frame 6-6; h. w. ht.; pr. $4,500; dys., evs., So. 2850 W. 63d.

North Side.

15% or Better on Investmt.
3638-48 Pine Grove-ave., N. W. corner Patterson and Pine Grove; lot 100x125; 29 apt. bldg.; 15 3½s, 12 2½s, 1 3½ rm. basmt. and 2½ rm. janitor's apt.; all equipped with refrigs. and gas ranges; new Iron Fireman stoker; annual rental $14,694; total expenditure incl. interest and principal $11,370; mortgage until 1954 at 4½% interest and 2½% amortizing; price $88,000. Call after 6 p. m. Hol. 5334.

North Edgewater 2 Apt.
Best offer takes my 2 6-rm. brick bldg. this week; tile baths, modern plumbing; new stoves and refrigs.; new stoker; modern basement apt. brings extra income. See my agent.
LONG-KOGEN, INC., 6945 N. Clark.

CORNER—48 APTS.
15-5s, 33-4s, All new refrigerators, t. t. gas ranges; insul. roof; stoker; 1 blk. to Winnemac Park and Amundson High. Private owner wants quick sale; $45,000 cash, bal. 15 yrs., 4½%.
Address E H 264, Tribune.

6 APT. BRICK
All 4 rm. apts.; encl. pchs.; bldg. in excel. cond.; loc. about 5000 N.; 4 c. brk. gar. Mrs. Johnson.
BAIRD & WARNER.
4556 Broadway. Longbeach 1855.

6 FLAT — Mod.; tile bath; gar.; rental $5,838; cash $8,000. Bal 4½%, 15 yrs.
CAIN & CULHANE.
4545 Broadway. LONgbeach 2820.

ESTATE desires to sell brick 2 flat, 2241 Cullom-av., 5-6 rms., furnace, 2 car gar.; $7,000. [Don't disturb tenants.] J. F. Butler & Co., 22 S. Crawford-av.

MODERN 16 apt. corner bldg.—Small units. Table top stoves; insulated roof; choice Ravenswood loc.; only $55,000; terms. ARTHUR KRUGGEL & CO., Lon. 5531.

6 FLAT north of Irving Park—5 rooms; sun parlor; good building and neighborhood; 5 garages. Income $3,930, price $23,750. Grover C. Elmore, Fra. 2650.

RAVENSWOOD 4 apt.—4 and 5 rms.; G. E. ref.; brk. garages; gd. location; $14,500. WALTER T. LARSON, 5159 N. CLARK.

2 APT. brick—6-6; h. w. heat; rents $135 mo.; clear. Pr. $14,000; can fin. Bernard N. of Ardmore. M. Aberg, Amb. 1935.

MOD. 3 flat brk.—5 rms., tile baths, arched openings. Rents $185; garage; nr. Howard L. Pr. $15,500. Well. 4466.

4 MODERN FURN. APTS.—2 BEDROOMS, T. t. stoves; el. refrigs.; h. w. ht.; $3,000 cash, bal. tms.; inc. $2,520 yr. Lon. 9737.

2 FLAT BRICK—6-6; enclosed porch; 3 car garage. 2253 N. Greenview-av., or call Lin. 3089 after 5 p. m.

ROG. PK. cor.—15 4-rm. apts.; nr. lake and all trans.; built-in tubs; new refg.; t. t. stoves. Rental $8,700. Pr. $52,000. SCHOENLANK & KIRSCHNER. She. 8820

HI-GRADE 2 apt.—6 rms., W. Rog. Pk.; wide lt. $6,500 dn. Murninghan. Amb. 0800.

3 APT. frame—Good cond.; 2 c. gar. Damen nr. Addison. $8,000, terms. Lon. 3379.

$1,500 BUYS 3 APT. BLDG. LINC. PK. DELMONT CO. 2839 N. CLARK.

2 FLAT brk.—6 rms.; stm. ht.; 2 car gar. Pr. $8,500. Tms. G. Dette, Inc. Buc. 2015.

6 FLAT FRAME HOUSE.
OWNER. NEW. 0639.

6 APTS.—6 rms. and 2 baths; in East Evanston. By priv. party. Andover 1179.

3 APT. brk.—All 7 rms.; two tile baths; lge. lot. Pr. only $17,500. Ran. 0960.

3 FLATS on Henderson near Wolcott-av.—Only $5,200. Tel. Cen. 7798 for details.

Northwest Side.

MODERN BLDGS.—BUILT-IN TUBS.
KENNETH-av.—26 apt. 2-3-4s; income $12,132; price ... $72,000
LAKE VIEW—De luxe 32 apt.; 4 rms. income $15,600; price ... $82,500
EDISON PK.—18 apt.; 4-5 rms.; income $9,648; price ... $55,000
H. R. JACOBSEN & CO. FRA. 5325.

LOGAN-SQUARE—2 apt. brick, 4-5 rms., sun parlor, hot water ht., 2 car gar.; immediate poss. 1st fl. Price, $8,250. REALTY & MORTGAGE CO., Bel. 0001.

6 FLATS—3 4-rm., 3 7-rm. 60 ft. lot; ideal Logan Square location; rent, $257 mo.; for quick sale, price only $17,000. FRICKE & LINDQUIST, Capitol 0300.

BRICK 3 APT.—ALBANY PARK. 5s; enclosed porches; A-1 cond. Rents $1,998. Price $12,700; easy terms. Burke & Lynn, 4747 N. Kedzie. Irv. 7120.

$750 CASH BUYS 4-4 RM. 2 FLAT. Nr. Central-Lawrence; 50 ft. lot. Bldg. in good cond.; frame const.; stove ht.; gar. Poss. May 1. $5,800. Ph. Mans. 3848.

2 FL. fr., 5s; 2522 N. Seminary ... $5,000
2 fl. brk.; 5-5 rm.; h. w.; gar. ... $8,000
FELBINGER, 2344 N. Cicero, Berk. 8080.

REAL buy—3-6 rms. brick, 3 car garage; stoker; $12,500. Buffalo Realty Co., 4006 N. Crawford. PENsacola 1606.

5-5 RM. brk.—2 h. w. plts.; gar.; nr. Kostner-Armitage; $8,500. Albany 1100.

3808 W. LAWRENCE—Mod. str., 2 5-r. apts. Poss. 2d. Inc. $1,700. Pr. $9,900. Lon. 2776.

SACR., E-Z tms.—2 flat bldgs., brk. cottages; imm. poss. Serum. 3301 W. Chicago

2 FLAT yellow brk.—2 h. w. heat; steel construc.; pr. $10,650. Degen, Pens. 0278.

MODERN 6 and 4 rms.—3 baths, h. w. ht.; St. Louis, nr. Irving; $7,500. Ind. 2575.

30 APT.—3 and 4 rms.; modern; cor. Income $15,000. Price $78,000. Fra. 1424.

2 FLAT brk.—4s and 2 flat frame 5s, on 50 ft. lot; bsmt. stv. ht. Mul. 2340.

West Side.

HIGH GRADE 2 flat brick—Near 16th-st.; steam heat; wide lot; 2 car garage. Income $105. Must be seen to appreciate. Price $6,000.
ALBERT F. KEENEY, REALTOR,
5612 NORTH-AV. MERRIMAC 4300.

3046-48 FRANKLIN-BLVD.—Mod. 6 flat, 5 rms. ea., 1 unit available; exc. cond.; $1,000. For appoint. Phone Fra. 5047.

COLORED—2 apt. brk., furnace ht.; also lge. 2 story brk. bldg. in rear. 2818 W. Walnut-st. Show a. m. only. Price $6,000.

6 FLAT—4 5s, 2 4s; 50 ft. lot; stove heat. $8,900; 20% dn. McCarthy, Ked. 8548.

COLORED—2938 Fulton-st. 2 flat brk. 5-6, furnace ht. $4,500. Lake 0330.

REAL ESTATE—BUSINESS PROPERTY

TRUSTEES' SALE
Modern store and office bldg.; Lawrence nr. Kimball; priced to sell. Fra. 1660.

35 CAR GAR.—2 flats and 1 store; lot 50x150; nr. Armitage-Humboldt; rent $2,580; 100% rented; $12,500. Call De George, Fricke & Lindquist. Capitol 0300.

Northwest Side.

2 STORY brick—Store and 5 rooms; full basement; good condition; $4,300. Irving 9000.

REAL ESTATE—HOUSES

South Side.

ASK about that beau. home—72d-Oglesby. $10,000 reqd. Ernest Cook. Hyd. 6013.

7 RM. brk.—97th nr. R. I. and st. car; h. w. ht., stoker; gar. By appt. Rad. 7582.

[Continued on following page.]

—REAL ESTATE—HOUSES—
[Continued from preceding page.]

South Side.

729 W. 60TH-PL.—Nr. Halsted; 6 rms.; 2 bdrms.; [illegible] Tribune.

7338 CARPENTER—2 flat [illegible]

663 W. 64TH-ST.—Nr. Halsted; [illegible]; $400 down; move in now. Tri. 1655.

$400 down, bal. $40 mo.; both vacant. Tri. 1655.

[illegible] 41ST-PL.—[illegible] furnace; hot water heat; bsmt. Tri. 1655.

[illegible] W. 71ST-PL.—Nr. Racine; 3-5 rms.; immed. poss.; $400 dn. Tri. 1655.

[illegible] Tri. 1655.

8833 DORCHESTER

LARGE ROOMS; POSS. AT ONCE. [illegible] Mr. Bridgman. Radcliffe 0100.

SOUTH SHORE BUNGALOW.

[illegible] McKEY & POAGUE. 2101 E. 71st-st. [Mr. Spangler.] Pla. 2100

6725 CONSTANCE-AVENUE.

[illegible] McKEY & POAGUE. 2101 E. 71st-st. Mr. McHugh. Pla. 2100

8 RM. res.—H. w. ht.; stoker; canvas walls; [illegible] 1339 E. 71st-pl. [illegible]

6 RM. DE LUXE BUNGALOW.

[illegible]

NEAR 80TH AND MORGAN.

[illegible]

BARG.—6 rm. brk. home in perf. cond. [illegible] Barrett Bros., 9041 Ashland. Ced. 1600.

5 ROOMS, $7,500.
IMMEDIATE POSSESSION.

[illegible] Near 86th and Stony Island. Bay. 1400.

[illegible] Peters. 7923 South Park. Rad. 6161.

[illegible]

10112 YALE—[illegible]

8737 JUSTINE—6 rooms; furnace heat; [illegible]

8416 STEWART-AV.—7 rooms; furnace; [illegible]

$AMSHOUT—$750 down buys new bsmt. [illegible]

DEFENSE homes—Located at 89th-Normal. [illegible]

8 RM. residence—2 car garage; 33 ft. lot; $6,500. Radcliffe 4900.

10119 WALLACE—Lovely 6 rm. bung.; 37 ft. lot; [illegible] $6,000. Bev. 4850.

Southwest Side.

NR. 59TH AND HOMAN.

[illegible]

MOD. 5 rm. brick bung.—[illegible]

$6,700—[illegible] Hem. 8301.

5017 KENNETH—New; brick; 2 bedrms.; $8,900. Triangle 1655.

North Side.

ENGL. type 8 rm. brick home—Tile kitchen and bath; [illegible] 2750 Devon.

ROGERS PARK BUNGALOW.

[illegible]

5 ROOM brick bungalow—Tile bath and kitchen; [illegible]

[illegible]

8 RM. Hse.—Base. and gar.; large lot; [illegible] Tribune.

Northwest Side.

5102 ODELL-AV.
[5100 North-7300 West.]

IMMEDIATE OCCUPANCY

[illegible] beautiful homes.

YANCO REALTY, INC.,
188 W. Randolph. Ran. 7003.

1330 N. MASON-AVENUE.

[illegible] Crowe. 6110 North-av. Exclusive Agent.

5040 AVERS-AV.—Brick bungalow; 5 rms. [illegible]

[illegible]

3724 OAK Park-av.—Brick bung. [illegible]

[illegible]

A HOME FOR FUTURE NEW YEARS.

[illegible]

[illegible]

BY OWNER—[illegible]

PRICE $7,950.

[illegible]

SPRINGFIELD-nr. Bertean-av.—7 rms. [illegible]

[illegible]

FINE octagon brick home—Near Belmont; [illegible]

[illegible]

BRK. bung.—5 rms.; [illegible]

[illegible]

6 RM. brk. bung.—Furnace heat; [illegible]

NR. BELMONT-CENTRAL—[illegible]

WESTWOOD—5 rm. brk. bung.; [illegible] Mills. 7610 Grand.

OFFERING [illegible]

[illegible]

5 ROOMS—Good condition; [illegible]

[illegible]

5 ROOM brick bungalow—Insulated; [illegible]

By owner—[illegible]

[illegible]

EDDY nr. Crawford—[illegible]

West Side.

7 RM. brick [illegible] Jones Nort. 3339 Jackson. Nev. 1406.

—REAL ESTATE—VACANT—
South Side.

SMALL frame bung. 79th-st.—$495; terms. FRANK DE LUGACH. 2339 W. 95th-st.

—REAL ESTATE—SUBURBAN—SOUTH—
Beverly Hills—20 minutes to loop.

DON'T BE TOO LATE [illegible]

9720 VANDERPOEL—OPEN DAILY

[illegible]

BEAU. residential 2 apt. de luxe quick [illegible]

Evergreen Park—35 min. to loop.

[illegible]

Ivanhoe—27 minutes to loop.

NEW Cape Cod brick home for war work-ers; [illegible]

General—Suburban South.

DON'T buy south or southwest land [illegible]

—REAL ESTATE—SUBURBAN—S. W.—
Oak Lawn—30 minutes to loop.

[illegible]

Tinley Park—27 minutes to loop.

2 ACRES—Roads, gas, elec.; 2 blks. from [illegible]

General—Suburban S. W.

100x200—WATER, roads, gas, elec.; no assessments; [illegible] Address B Y 531, Tribune.

—REAL ESTATE—SUBURBAN—S. W.—
General—Suburban S. W.

TWO acre family farm—10 minutes to 63d-st. car lines, on two paved roads; [illegible]

BEAUTIFUL woods—Abt. 2½ acres, south of Palos Park area on paved road; [illegible]

1 A. hse. on large lot—[illegible] Address F D 67, Tribune.

HOME on large lot—Only $750. Nr. city limits, 40 min. [illegible]

—REAL ESTATE—SUBURBAN—NORTH—
Deerfield—34 minutes to loop.

200X330—VERY fine garden parcel; [illegible] Phone Glenview 74.

CAPE COD colonial—[illegible] 742 Osterman-av. Deerfield 655.

Evanston—15 minutes to loop.

WHITE Clapboard—[illegible]

DE LUXE Brick Bungalow—Tile roof; 6 rms.; [illegible]

WHT. clapbd.—$17,500 or offer; [illegible]

Glenview—27 minutes to loop.

INTERESTING—CHEERFUL
PERFECT IN EVERY RESPECT

[illegible]

$25,000
LUCIUS ERSKINE IN GLENVIEW.
236 Glenview-rd. Phone Glenview 74.

MAY 1ST OCCUPANCY
Never Before Advertised
DON'T HESITATE—ACT NOW.

[illegible]

LUCIUS ERSKINE IN GLENVIEW.
236 Glenview-rd. Phone Glenview 74.

GLENVIEW

I am going into the army. [illegible] Mr. Klein at Franklin 2040 Wednesday.

OWNER GONE TO WAR

[illegible]

Lake Bluff—40 minutes to loop.

[illegible]

Wilmette—21 minutes to loop.

IMMEDIATE POSSESSION—6 ROOMS.

[illegible]

SOLID brick—Bedrm., bath, powder rm.; [illegible] Winnetka 254.

Winnetka—21 minutes to loop.

CHEERFUL 6 rm. frame, 2 car gar., [illegible] Win. 254.

General—Suburban North.

ACRE country estate—Large home; [illegible] Tribune.

OWNER must sacrifice 5 rm. hse. and gar. [illegible] Tribune.

IMMED. occ. attractive 6 rm. [illegible] Tribune.

—REAL ESTATE—SUBURBAN—N. W.—
Barrington—39 minutes to loop.
Barrington Estate Area

[illegible] Address F H 377, Tribune.

Des Plaines—23 minutes to loop.

5 RMS. and gar.—Nr. C. N. W. R. R. [illegible]

[illegible] Tribune.

Park Ridge—19 minutes to loop.

LARGE 6 RM. English Brick—Slate roof; [illegible]

PETER J. GILLICK CO.
Opp. C. & N. W. depot. Park Ridge 777.

8 RM. house—On large garden plot; [illegible]

[illegible] E. Shipley Co. 1763 Howard-st. Hol. 8600.

General—Suburban N. W.
$895—BARGAIN

Small home with 12,000 sq. ft. garden soil; [illegible]

ON concreted state highway—Near North-west [illegible]

$100 DOWN—Old house, [illegible]

[illegible]

—REAL ESTATE—SUBURBAN—WEST—
Austin—14 minutes to loop.

OUT-OF-TOWN owner must sell 2 bedrm. [illegible]

Berwyn—24 minutes to loop.

$700 down buys new brick bungalow; [illegible]

INVESTMENT OPPORTUNITIES.

[illegible]

OWNER offers cor. brick bungalow, [illegible] 2501 S. East-av.

Downers Grove—1 min. to loop.

[illegible]

IMMED. occupancy country [illegible]

Glen Ellyn—35 minutes to loop.

[illegible]

WE SELL BARGAINS in new and used homes. KLEIN & CO., 472 MAIN-ST.

Maywood—24 minutes to loop.

[illegible]

Oak Park—14 minutes to loop.

[illegible]

JUST REDUCED—[illegible]

7 RM. RES. in first cond.; [illegible]

BRAND. RES.—11 rm. ... [illegible]

Villa Park—35 minutes to loop.

8 ROOM modern frame—$40,000 (?) [illegible]

Westchester—35 minutes to loop.

6 RM. new brick—[illegible]

General—Suburban West.

10 ACRES—BEAUTY WOODS.
[illegible]

INVESTIGATE Western Suburbs for Best Buys—[illegible]

6 RM. house—Needs interior work; [illegible]

5 RM. house—Needs work; [illegible] Address F S 218, Tribune.

—REAL ESTATE—SUBURBAN—WEST—
General—Suburban West.

1 ACRE, 6 ROOM HOUSE

Brick house, full basement; hot water heat, stoker firing; beautiful shade trees, young fruit trees, flowers, finest black garden soil; 1 car garage; house built just prior to building stoppage; located 4 blks. to Burlington depot at Western Springs, 1 blk. 47th-st. bus, 10 min. to Diesel and aluminum plants; pr. $12,500; terms. Address E H 410, Tribune.

—REAL ESTATE—RANCHES—

FOR rent—Tucson, Arizona; ranch house, 100 acres; new, comp. furn.; 3 bedrms., 2 ba., lge. liv. rm., dingrm., kit., pantry, patio, guest hse.; arrangements for horses, car, and servent possible. Write M. B. Currie, 2310 E. Hill-av. Cincinnati, Ohio

—ESTATES PROPERTY—

BEST location "Lake Forest Area" 105 acres; True French Provincial Home; 40x100 Swimming Pool. Large barns, Conservatory, many other buildings; 30 acre orchard; Phone Randolph 3751 between 10 and 12. Owners.
ADDRESS F D 539, TRIBUNE.

REAL ESTATE—RESORT PROPERTIES
Illinois.

COTTAGE—Close to beach and station; at beautiful lake; 1 hour N. W.; reasonable price and terms for quick sale.
Address F H 61, Tribune.

BARGAIN.
Owner must sell insulated lake cottage. $1,300, terms. Address E H 190, Tribune.

Indiana.

SUMMER home location in Dunes; nr. depot; full price $100. Address E H 406, Tribune.

Michigan.

40 ACRES for homes and gardens, $50.00 per acre between North Muskegon and Lake Mich., also house trailer. Address John Shafer, Eagle Nest Reservation. 1249 Peck-st., Muskegon, Mich.

—REAL ESTATE—FARM LANDS—
Illinois.

TRULY the very finest Gentlemen's Country Farm Estate; over 100 acres; cost former owners nearly 2 million dollars to get in present high state of development; includes residence, stables, conservatory, private theater, swimming pool, guest house, supt. home, barns, new cocktail lounge bldg. A rare barg. Write owners. Address F D 138, Tribune.

160 A. dairy—Lg. hse., barn, silo, full set outbldgs.; gd. soil; 1 mi. pavement, town, nr. Hampshire; $175 ac. Clemm, 3102 S Grove-av. Berwyn 7764. Elgin 212.

GARDEN farm—Nearly 4 acres; paved road; nr. I. C. suburban depot; bus line 1 blk. Price $1,500, $300 cash, $18 monthly. Address F D 479, Tribune.

SEVERAL good 120-200 acre northern Illinois and northern Indiana farms for rent.
BATES FARM SERVICE.
40 E. 107th. Pul. 0420. Bev. 7246.

115 ACRE dairy. Near Woodstock. Set. est. $90 A. ELMHURST 1262.

Indiana.

226 A. IMPROVED grain, stock and dairy farm—Only 15 mi. S. Hammond. 175 a. exc. black level soil, perfect drainage; 20 a. alfalfa, bal. virg. timber, pasture, running creek. Modern 7 r. res. Furn. heat. New corn crib, silo, mod. dairy barn and milk house. A real barg. Exc. terms to right party. Prompt action required. Sam Colburn, 46 E. 110th-place. Com. 1738.

Michigan.

88 ACS.—S. W. Mich.; across road from beaut. lake; gd. 7 rm. hse.; furn.; el. lts.; large barn, other gd. bldgs.; fertile soil; $5,900, ½ cash. Address F D 386, Tribune.

160 A.—S. Mich.; good soil; very gd. bldgs., silo; elec.; alfal.; wds.; barg., $7,000; $2,-500 cash. Photo. Roessler, 140 S. Dearborn.

Wisconsin.

RAILROAD land grant lands—$4 to $5 per acre for good farm lands adapted for dairying, live stock, and grain; gd. roads, water; towns and markets. Send for booklet No. 5. R. E. Claar, Land Dept., Soo Line, Minneapolis, Minn.

80 A.—$350; on river; wooded; hunt., fish. 250 mi. Chgo. Address E K 134, Tribune.

Miscellaneous.

NEAR county seat, 51 acre going north Arkansas farm—Only $1,900! Good road; high school bus; only ¼ mile state highway; mile county seat town; 20 cultivated, 12 bottom; woods pasture with spring, small creek; entire farm hog-wire fenced; merchantable firewood, merchantable red cedar posts; young 22 tree orchard; 4 room house; well in yard; 32 ft. fair barn; 2 good poultry houses; taxes $8 last year; aged owner's quick action price only $1,900 with team mares, colt, 72 poultry, 4 pigs, farming tools, some household goods, corn and feed time of sale included; immediate possession; $500 down! Details page 44 free winter catalog 7 states. United Farm Agency, 7-X S. Dearborn-st. State 7975.

FARM Catalog Mailed Free—Hundreds of bargains Florida, Michigan, Wisconsin, Illinois, Texas, California, Oregon, and 15 other states. STROUT REALTY, 7-J S. Dearborn-street, Chicago 3. State 7975.

—POULTRY, CHICKS, AND EQUIPMENT—

JAMESWAY BROODER AND BATTERIES
STEWART 8646.

—REAL ESTATE WANTED—
Apartment Buildings.

WANTED—FOR CASH.
N.-N. W. side bungs.; 2 to 12 apartments. DIRKS Co., 1166 Diversey-pky. Lak. 1410

PARTY interested in 2 or 3 flat bldg.—Give as part paymt. beautiful Eastern mink coat and cash. Ardmore 3006.

WANTED—2, 3 or 6 apt. building, north or northwest side, Longbeach 9737.

Houses.

WANTED—Frame or brick bungalow or residence up to $10,000; N. W. Chicago or N. W. suburb. Address E K 372, Tribune.

WANT OLD RESIDENCE OR BUNG. In need of repairs, Chicago or commuting dist. Address E H 75, Tribune.

WILL buy small Chicago homes for cash. Quick action. Phone Dearborn 3010.

FRAME or brick home—N. W. Side; gd. trans. Cash. Ave. 8911.

WANT cottage with basemt., N. W. side, from owner; all cash. Kildare 9630.

WANT brk. or frame bung. or res., N. or N. W. Private. Address L 97, Tribune.

Vacant.

PRIVATE party will pay cash to private owners of 1 or 2 choice residential lots in Cook, Lake, Kane or Porter counties. State price deed, owners name, address, phone No. Address A 492, Tribune.

Miscellaneous.

WE will sell or buy your property within 60 days if reasonably priced.
Chas. Serum, 3301 W. Chicago. Van. 7000.

HAVE cash buyers, S. S. properties. McClun, 217 W. 63d. Went. 1844.

—REAL ESTATE FOR EXCHANGE—
Apartment Buildings.

2 APT. ON 100X172 FT. CORNER. Trade for north side home. Bri. 4000. James O. Vandervoort. Exclusive agent.

—REAL ESTATE LOANS, MORTGAGES—

FINANCING!

MORTGAGE MONEY at 4½% on dwellings, 4% on business properties; no delay. Will buy defaulted mortgage.
O. F. Christensen
77 W. WASHINGTON.
RAN. 1984.

OFFERING

1st mortgages and real estate contracts bearing 5 and 6% interest. Amounts $300 to $3,500. Payable monthly. Title guaranteed by Chicago Title and Trust Co.
D. L. KRUGER
111 W. Washington. Cen. 5225.

1ST MORTGAGES AND FHA LOANS. Prompt Service.
BEESLEY BOND & MORTGAGE CO.
4219 Irving Park. Pensacola 2726.

5 YEAR REAL ESTATE LOANS.
No payments except interest twice a year. 4% INTEREST.
BROOMELL BROTHERS. RAND. 9121.

WILL make or buy 1st mortgages on gd. South Side improved property. Low rates. WM. L. SHARP & CO., 237 W. 63D-ST.

WILL make first or second mortgage loan; any type property or location. Address E K 63, Tribune.

1ST MORTG. LOANS—CITY OR FARM. No com. Long term. Low rate. C. W. Keach, 11 So. La Salle, Dea. 1547.

PRIVATE MONEY AT 4%—WITH OR without mo. paymts. Ph. Mansfield 3848.

—MOVING AND STORAGE—

Special Rates to California
Ariz., Wash., Ore., ret. lds. to N. Y., Pa., Fla., Ga., Ala., Okla., Tex., interv. states.
UNION VAN LINE, INC.
155 N. CLARK, RM. 907. CEN. 1591.

FULL and part loads — Coast to coast. Lowest rates. Wis., Mich., Ind., Ohio, Minneapolis, all points. Wallen Van Lines, 6908 N. Clark. Rogers Pk. 3869.

SAVE 25%—No crating; move anywhere. General Movers, 2433 W. 14th. Mon. 4870.

FULL or part—Coast to coast moving. Public's Moving, 155 N. Clark. Cen. 4133.

—AUTO TIRES—

RECAPS and used tires—550x17, 600x16. Liberty, 2558 So. Parkway. Vic. 1696.

PRE-WAR U. S. Royal De Luxe Grade 1. Serlin Tire Co., 1400 S. Michigan.

—AUTO REPAIRING, ACCESSORIES—

DRIVE A CAR

NOTHING DOWN—24 MONTHS TO PAY. Work guaranteed; free towing; complete overhauling all makes; expert body and fender work, painting, upholstery, welding, brakes relined, radiators repaired.
KIMBALL MOTORS
3420 IRVING PARK-RD. Irving 3642.

DRIVE A 1942 CAR WHILE
your car is being repaired. $2 daily.
TAKE 18 MONTHS TO PAY
WRITTEN GUAR.; NOTHING DOWN.
DAWES, 2309 S. Michigan
All phones Vic. 0909. Day-night towing.

'44 LIC. and compl. repairs—1 yr. guar.; NO cash or title needed; drive our car free; 20 years' exp. Open eve.-Sun. LAK. 1907.
3612 N. WESTERN

DRIVE A '42—No money down; nominal charge while your car is being repaired. NEWBERRY, 1025 N. Clark. Whi. 8000.

—AUTOS, TRUCKS TO RENT—

UP TO DATE PASSENGER CARS, TRUCKS —Chevrolets, G. M. C.'s, 1½ ton panels, stakes; low rate by hour, day, wk., or yr. HERTZ DRIVURSELF. DEL. 7272.

½ TON pickup available for full time work with rel. driver. Pensacola 4438.

1½ TON panel body truck for rent with driver. Michigan 2299.

—USED AUTOMOBILES FOR SALE—

Don't You Believe It?
We're Sellin' 'Em . . .
and Cheap, Too!
SAVE $100 TO $1,000

1942 BUICK SUP. SEDANETTE...$1,495
1942 PACKARD CLIP. SD., 6 CYL. $1,395
1942 CADILLAC 62 4-DR. SED.......???
1942 CADILLAC 61 HYDRA. SED....???

'42 Chrysler sed.???	'42 Pontiac sed...???
'42 Mercury sed.???	'42 Chev. sed....???
'42 Plymouth..$995	'42 Dodge sed...???
'42 Ford ......???	'42 Willys sed...???
'42 Stude. sed..???	'42 Olds sed.....???

ONLY 1942s NEED OPA.

387 OTHER BARGAINS

1941 CADILLAC 62 SEDAN.......$1,995

'41 Ford sed..$895	'41 Buick sed....???
'41 Dodge sed.$975	'41 Plym. sed...???
'41 Pack. sd.$1,175	'41 Chev. sed....???
'39 Buick sed..$575	'41 Pontiac sed...???
'39 Linc.-Z. sd.$545	'41 Plym. sed...$895
'39 Plym. sed.$495	'40 Willys sed..$775
'38 Ford sed..$345	'37 Dodge sed..$195
'38 Chev. sed.$345	'37 Chev. sed...$265
'37 Buick sed.$265	'36 Pont. sed...$175
'37 Terra sed..$225	'36 Ford coupe.$195
'37 Ford sed..$175	'36 Plym. sed...$155
'37 Plym. sed.$195	'35 Dodge sed....$95

STATION WAGON—1940 PLYMOUTH.
STATION WAGON—1941 FORD.

CONVERTIBLES

1940 PACKARD CONV. CPE........$895
1940 MERCURY CONV. COUPE.....$895
1942 BUICK CONVERTIBLE CPE. $1,695

1942 Chrysler ..???	1941 Pontiac ...???
1942 Ford .....???	1940 Buick ......???
1942 Buick .....???	1940 Olds ....???
1942 Plymouth.???	1940 Ford ....???
1942 Mercury ..???	1940 Nash ....???
1941 Buick .....???	1940 Plymouth ..???
1941 Ford .....???	1940 Pontiac ....???
1941 Mercury ..???	1939 Buick ....???
1941 Nash .....???	1939 Mercury ....???
1941 Olds ......???	1939 Plymouth ..???
1941 Plymouth.???	1939 Ford ....???
1941 Chevrolet.???	1938 Chevrolet ..???
1941 Dodge ...???	1937 Chevrolet ..???

CITY
1718 SOUTH STATE
Every day until 8 p. m. All day Sunday.

HEADQUARTERS
FOR 1942 AUTOMOBILES

Buicks.	Oldsmobiles.
Dodges.	Nashes.
Cadillacs.	Crosleys.
De Sotos.	Fords.
Chryslers.	Plymouths.

2 door sedans, 4 door sedans; most have radios and heaters; all colors; need OPA certificate. Bernard Bros., 1033 Chicago-av., Evanston. University 2127.
Open all day Sunday.

Attention, Dealers

150 late model cars. Excellent condition, for wholesale only, at reas. prices. William Feyerbend Motor Sales, 7711 Stony Island-av.

'42 BUICK SUPER SEDAN
4 door with radio, heater, exc. tires. Also '42 Sedanette, rad., htr., barg. OPA.
ALL CARS IN HEATED SHOWROOM.
MURPHY DODGE DLR., 2650 N. Cicero.

BUICK—'41, 8 PASS. SEDAN, SUPER SEDAN AND COUPE, CENTURY SED. AND SEDANETTE. ALL ORIGINAL. LIKE NEW. PRICED LOW AS $1,250. MR. OLESON. 1132 DIVERSEY.

BUICK—SUPER CONV., '41
Radio, heater. Good rubber. Priv. party. $1,595. No trade. Greenleaf 8581.

BUICK—1940 Limited 7 passenger sedan; radio, heater, tires like new. Fully equipped. SOUTH CHICAGO BUICK. 8600 Commercial.

BUICK—'40 Super 4 dr. sedan; radio, htr.; tires like new; mechanical condition perfect; beautiful finish; very clean. Call Hemlock 2624 or Rep. 7131. Will finance.

Buick—'41 Super Convert.
club cpe.; rad., htr.; exc. w. w. tires; carefully driven; new top. 3520 Archer.

BUICK—1940 super 4 dr. sedan....$945
Also 1939, 1941, and 1942s.
MOSS. 6727 S. WESTERN.

BUICK—'39......SPECIAL "40"......$650
5 pass.; 5 like new tires, radio, heater.
BRADY. 6323 S. ASHLAND.

BUICK—1941 Roadmaster 4 door sedan; 2 tone green; radio, heater, seat covers, 5 gd. w. w. tires. Lake Forest 1618.

BUICK—'41 special sedanette; htr., radio, w. w.'s; see this car to appreciate. DEALER. 1252 S. KOLIN.

BUICK—'37 special 4 dr. de luxe sedan; radio, htr.; condition like new. Low mileage; $445 cash. Spaulding 8989.

BUICK—'38 spec. 4 dr. trk. sed.; rad., htr. Like-new tires; perf.; $495. Hay. 1074.

BUICK—'42 super 4 dr. sed. Fully equipped. O.P.A. Longbeach 1155.

BUICK—'39 4 dr. sed.; model 40; w. w. tires; private party. Pen. 5731.

BUICK—'41 spec. de l. 4 dr. sed.; prac. new; rad., htr.; real barg. 3940 Grand-av.

BUICK—'41 Spec. 4 dr. trunk sedan; rad., ht.; perf. cond. 2825 N. Halsted. Bit. 1001.

BUICK—'40 super 4 door sedan; low mileage. Davis 1317.

BUICK—'41 4 dr. sed.; w. w. tires, rad., htr.; low mile. 5036 Harper. Dre. 2647.

CADILLAC 1941 MODEL 62
4 DOOR DE LUXE SEDAN.
5 excellent tires; under seat heater and radio; fog lights. An immaculate automobile. Price to sell.
Cadillac Motor Car Div.
2301 S. Michigan. Cal. 4141

1941 CADILLAC
7 pass. formal sedan. Run very little. Looks as good as the day it left the factory. Has been in storage for over 1 yr.
STUDEBAKER
1834 RIDGE-AV. EVANSTON.

CADILLAC '41 CLUB CPE.
Latest Model 62 Hydramatic Drive, Radio, Heater, 5 Like New Tires. Low Mileage.
2247 S. MICHIGAN-AV.

CAD.—1938 60 sedan; Fleetwood body with side mounts; radio, heater; 5 U. S. Royal Master tires; perf. Our own bank plan. 6%. Conoco, Harrison & Harlem, Oak Pk.

CADILLAC—'36 de l. 5 pass. 4 dr. sed.; fine cond.; 5 perf. tires, htr., defr.; very low mile. Euclid 1031.

CADILLAC—1941 61 4 dr. sedan; rad., htr. MOSS. 6727 S. WESTERN.

CADILLAC—'42 sedan; almost new; hydra. Trade for small car. OPA. Drexel 0890.

CADILLAC—'41 sedanette; almost new; will trade; can be seen at 930 E. 47th-st.

CADIL.—'41 7-p. sed., model 75; entire car like new. Dodge Dlr., 5725 Broadway.

CADILLAC—'42 4-dr. sedan. Fully equipped. O.P.A. Longbeach 1155.

CHEVROLET—'37 business coupe; gd. htr., tires like new; car very clean; reasonable. Hemlock 2624. Republic 7131.

CHEV.—1938 ....$395
5 pass.; 5 like new tires, radio, heater.
BRADY. 6323 S. ASHLAND.

CHEVROLET—1940 Club coupe, special de luxe; radio, heater, low mileage; 5 excellent tires. 3757 N. Ashland.

CHEV.—'38 de l. sed.; rad., htr.; 5 like new tires; mech. perf. Our own bank plan. 6%. Conoco, Harrison & Harlem, Oak Pk.

CHEVROLET—1940 4-dr. sed.; own. driven, rad., heater, defrost.; like new throughout; very reas. 1647 S. Pulaski-rd.

CHEVROLET—1941 club coupe; radio, htr., white wall tires; low mileage car. GLENN E. HOLMES, INC., 30 W. Lake.

CHEVS.—'38, '39, '40, '41 sedans and cpes. Nelsen-Hirschberg, Inc., 5133 Irving Park.

CHEV.—Late '38 de luxe coach; radio, heater, trunk; $325. 5954 S. Kedzie.

CHEV.—'41 spec. de l. sed.; prac. new; rad., htr.; real barg. 3940 Grand-av.

CHEV.—1936 2 dr. trk. sed.; just overhauled; like new tires; $145. Hay. 1074.

CHEV.—'36 coach; mtr., tires, bat. ex. gd. Priv.; $225. Yar. 2199. 4713 S. Ashland.

CHEVROLET—'41 master de luxe town sed. Radio, htr.; $1,200; pr. party. Buc. 8636.

CHRYSLER—8 PASS. IMPERIAL, $1,450.
TAXI MEN ATTENTION.
A ONE PRIVATE OWNER CAR.
VOGUE TIRES, RADIO, HEATER.
ENTIRE CAR LIKE NEW.
1-3 DN., BAL. 15 MO. 1132 DIVERSEY.

'41 Chrysler New Yorker
4 dr. sed., rad., htr., excel. tires, reas.
CAR IN HEATED SHOWROOM.
MURPHY DODGE DLR., 2650 N. Cicero.

CHRYSLER—'41 New Yorker conv. coupe; light blue color, uphol. to match; w. w. tires; priv. party. Nevada 6065.

CHRYSLER—'40 Windsor 4 dr. sed.; low mileage. Ambassador 0974.

CHRYSLER—'40 5 pass. coupe; pri. pty. Call Whi. 7896 after 4:30 p. m.

CORD—Supercharged convertible sedan; also sedan and convt. phaeton. Cord Parts & Service, 7615 Stony Island. Sag. 1665.

DE SOTO—1940 4 door sedan; private. Phone Ravenswood 9198.

'41 Dodge Conv. Club Coupe
Rad., heater, fluid drive, w. w. t., low mi.
CAR IN HEATED SHOWROOM.
MURPHY DODGE DLR., 2650 N. Cicero.

DODGE 1940 conv. club coupe; rad., htr. Also '40 business cpe. and sedan; bargs. ALL CARS IN HEATED SHOWROOM. MURPHY DODGE DLR., 2650 N. Cicero.

DODGE—'41 CONVERTIBLE COUPE. 5 PASS. AUTO. TOP; CLEAN AS NEW. BEST OFFER. WILL TRADE. MR. McCUE. 1132 DIVERSEY.

DODGE—'41 4 dr. de luxe sed.; radio, heater, 4 like new tires; very low mileage; private party. Dea. 3276.

DODGE—'41 club coupe; by orig. owner; exc. tires; very low mileage. Perf. condition. Greenleaf 3133, 6-9 p. m.

DODGE—'37 de luxe coupe; radio, heater; 5 good tires. Our own bank plan. 6%. Conoco, Harrison & Harlem, Oak Park.

DODGE—'41.....FLUID DRIVE......$1,025
5 pass.; 5 like new tires, radio, heater.
BRADY. 6323 S. ASHLAND.

DODGE—1942 custom 2 door; radio, heater, seat covers; very low mileage; to holder of OPA order. $1,450. Long. 7060.

FORD—'42 4 dr. de luxe sedan; OPA; $985. Dealer. Lawndale 9664.

FORD—'37, 2 dr. sed. Tires like new. Rad., htr. At once. Dr. Propp. Midway 5028.

FORD—1931 Tudor; $25 as is. 1243 N. Oakley, 1st floor South.

FORD—1935 FORDOR. $85 TAKES IT. 3901 N. ASHLAND. DIVERSEY 9203.

FORD—'39 4 dr. de luxe sed.; rad., htr., very gd. tires. Must sell. Midway 6789.

FORD—'41 convertible coupe. Fully eqpt. 5324 Broadway. Longbeach 9182.

FORD—'41 super de luxe tudor; radio, htr.; excellent cond.; priv. party. Ave. 0897.

—USED AUTOMOBILES FOR SALE—

Before You Buy
See the Newest
Used Cars in Chicago
No Fair Offer Refused

'42 DODGE SED.; FLUID DRIVE; OPA.
'42 CHEV. CLUB COUPE; OPA.
'42 OLDS. CONV. HYDRA.; OPA.
'42 STUDE. CHAMP.; RAD., HTR.; OPA.
'41 BUICK CONV. COUPE; RAD., HTR.
'41 PLYM. CONV. COUPE; RAD., HTR.
'41 OLDS. 6 CYL. SEDAN; RAD., HTR.
'41 OLDS. 8 CYL. HYDRA.; RAD., HTR.
'41 PONTIAC CLUB CPE.; RAD., HTR.
'41 PONTIAC CONV. CPE.; RAD., HTR.
'41 BUICK SEDANETTE; RAD., HTR.
'41 FORD 6 CYL. SED.; PERF. TIRES
'41 CHEVROLET SEDAN; RAD., HTR.
'41 PLYM. 4 DR. SEDAN; RAD., HTR.
'41 PACKARD 6 CYL. SED.; RAD., HTR.
'41 HUDSON 6 CYL. SED.; RAD., HTR.
'40 PLYM. STA. WAG.; R., H., GD. TRS.
'40 CHRY. TRAV. 4 DR. SED.; R., H.
'40 STUDE. CHAMP. DE L. SED.; R., H.
'40 BUICK TORP. SUPER SED.; R., H.
'40 NASH AMBASS. SED.; RAD., HTR.
'40 PACKARD 6 CYL. SED.; RAD., HTR.
'40 LINC. ZEPH. SED.; R., H.; BARG.
'40 CHEVROLET SEDAN; RAD., HTR.
'40 CHEVROLET COUPE; RAD., HTR.
'40 PLYMOUTH SEDAN; RAD., HTR.
'39 PONTIAC 4 DR. SED.; REAS.
'39 PLYMOUTH SEDAN; RAD., HTR.
'39 OLDS. SEDAN; RADIO, HEATER.
'39 CHEVROLET SEDAN; RAD., HTR.
'39 DE SOTO 4 DR. SEDAN; RAD., H.
'39 MERCURY SEDAN; RADIO, HTR.
'38 CHEV. STA. WAG.; R., H., GD. TRS.
'38 CHRYS. 6 CYL. SED.; R., H.; BARG.
'37 FORD SEDAN; RAD., HTR.; CHEAP.
'37 STUDE. 6 CYL. SED.; RAD., HTR.
'36 DODGE 4 DR. SED.; RAD., HTR.
'36 OLDS. 6 SEDAN; A HONEY.

100 OTHER CARS
In Heated Showroom
4464
BROADWAY
OPEN EVES. TILL 9. ALL DAY SUN.

STOP!!!
BUY HERE AND SAVE
WHOLESALE-RETAIL
HEATED SHOWROOM

'42 Buick Spec. 4 dr. sed.; rad., htr.OPA
'41 Plym'th 6 p. sed.; gd. tires; r., h.$895
'41 Olds, hydra. 4 dr. sed.; r., h....Barg.
'41 Nash 6 p. sed.; like new; r., h...Barg.
'41 Olds. conv. club cpe., 98, hydra..Barg.
'41 Stude. Champ. 6 p. sed.; r., h..Barg.
'41 Dodge club coupe; lk. new; r., h.Barg.
'41 De Soto 6 p. sed., lk. new; r. h..Barg.
'40 Stude. Champ. sm. 6 sed.; r., h..$695
'40 Olds. Cruiser Torpedo sed., r., h.Barg.
'40 Plym. 6 p. sed.; gd. tires; r., h..$695
'40 Willys 4 dr. sed.; lk. new; r., h.Barg.
'39 Plym. 5 p. sed.; gd. tires; r., h..$545
'39 Olds. 6 pass. sed.; rad., htr......$625

'38 Dodge sed..$395	'38 Olds sed.......$425
'37 Pont. sed..$375	37 Terra. sed......$145
'36 Olds. sed..$225	37 De Soto sed...$295
'36 Plym. sed..$195	37 Chrys. sed....$295

50 Others to Choose From
IMMEDIATE DELIVERY.
3315 N. CICERO
OPEN EVES. AND ALL DAY SUNDAY.

FORDS—1941
3 STATION WAGONS
ORIGINAL BODIES; LIKE NEW.
LAWDER BROS.
6900 Vincennes, 1 block west of State.

FORD STATION WAGON, $1,150. TIRES LIKE NEW. HEATER. VERY CLEAN. FINE RUNNING. 1940. $1,150 FULL PRICE. MR. McCUE. 1132 DIVERSEY.

'41 FORD CLUB COUPE
Super de luxe; rad., htr.; very clean; barg.
CAR IN HEATED SHOW ROOM.
MURPHY DODGE DLR., 2650 N. Cicero.

FORD—1941 super de luxe club cpe., $895. Also 1940 Mercury 4 door sedan. MOSS. 6727 S. WESTERN.

FORD—1938 tudor; $375 cash; excel. tires and tubes. Guaranteed mechanically. New battery, brakes, clutch. Edgewater 4022.

FORD—1938 ....$350
5 pass.; 5 like new tires, radio, heater.
BRADY. 6323 S. ASHLAND.

FORD—1934 2 door sedan; good condition; 5 exc. tires; $150; pvt. party. 3408 Archer. Laf. 8743.

FORD—1941 de luxe convertible coupe; radio, heater. Priced for quick sale. LANAHAN, INC., 2522 & 2542 Michigan.

FORD—'41 super de l. sed.; prac. new; rad., htr.; real barg. 3940 Grand-av.

FORD—'37 4 dr. sedan; gas heater, gd. cond.-tires. Must sell. 3646 Broadway.

FORDS—'35, '38, '39 conv. coupes; bargs. Nelsen-Hirschberg, Inc., 5133 Irving Park.

FORD—'38 tudor, trunk model 85; good tires; runs fine; $350. Kildare 2066.

Hudson 1942s—Brand New
All models—O. P. A.
Chatham Motor Sales, Inc.
8019 Cottage Grove-av.
Radcliffe 4641.

HUDSON—'41 super 6 4-dr. sed.; htr., rad., w. w. tires; $975; private. Cra. 4467.

LAFAYETTE—1937 4-dr. sedan; 5 good tires. Quirk, 1166 Madison-st.

OLDS—'41 HYDRAMATIC SEDANS [2], AND 2 SEDANETTES, LIKE NEW. CLOSING OUT. BEST OFFER OR TRADE. SEE MR. SCHNEIDER. 1132 DIVERSEY.

OLDS '42—MODEL "98"
4 dr. sed.; hydromatic; like new; OPA.
Bird-Sykes, 2235 S. Michigan

OLDS—'41, 6 cylinder sedan; radio, heater, trunk, seat covers; low mileage; 5 like new tires. Also '40 Olds sedan. Price $795. 3757 N. Ashland.

OLDS.—1941 6 cyl. club coupe; radio, heater; very low mi.; exce. tires; barg. CAR IN HEATED SHOWROOM. MURPHY DODGE DLR., 2650 N. Cicero.

OLDSMOBILE—1940 2 dr. sedan; 6 cyl.; radio, heater; maroon col.; perf. cond.; drafted. Bit. 6110.

OLDS—'35 4-dr. sedan; runs O. K.; good tires; $175. Ruby Chevrolet, 7158 Stony Island, corner 72d-st.

OLDS—1940 4 dr. custom Cruiser sedan, $945; also '39 Club coupe..........$595 MOSS. 6727 S. WESTERN.

OLDSMOBILE—1939 4 door sedan, white wall tires, radio, heater, defroster, and seat covers, $695. Call Mohawk 8258.

OLDSMOBILE—'40 6 cyl. model 70 2 dr. sedan; radio and heater; original owner. Plaza 6450.

OLDS—1940 2-door sedan; mechanically in good cond.; heater, 5 good tires, low mileage; private; $875. 1441 Devon.

OLDSMOBILE—1937 ....$325
5 pass.; 5 like new tires; radio, heater.
BRADLEY. 4748 W. CHICAGO-AV.

OLDS—'37, 4 dr. sed. Radio, htr., w. w. tires; seal beam lights. Gd. cond. Drafted. Call She. 2167.

OLDS—'36, 6 cyl., 4 door sed.; 5 like new tires; rad., htr.; exc. cond.; leav. for army Fri. Priv. pty. Rifkin, 5947 N. Winthrop.

OLDS.—1939........"6" CYL..........$650
5 pass.; 5 like new tires, radio, heater.
BRADY. 6323 S. ASHLAND.

OLDS—'41 STATION WAGON.
LIKE NEW. 2247 S. MICHIGAN.

PACKARD—1941 4 door sedan, 5 white wall tires, like new; radio, heater, defroster, all extras. Presto in radiator, all set for winter driving. New battery. Low mileage. Selling to close estate. Days, Mon. 0708; evenings, Rog. 5903.

PACKARD—1941, 120 SED.
Beautiful maroon; radio, heater, perfect throughout. Only $1,245.
NORTH SIDE PACKARD.
1809 Devon-av. Briargate 3100.

PACKARD—BARGAINS.
Large selection. Hill motors-Packard. 640 Madison, Oak Park.

PACKARD—'38 4-dr. sedan; good tires, heater, defroster. Excellent condition. Call Des Plaines 3040-M.

PACKARD—1942 Clipper 4 dr. sedan; radio, htr., w.w.'s. OPA. Moss. 6727 S. Western.

PACKARD—'40 4 dr. sedan; radio, heater. 5 excellent tires. 3757 N. Ashland.

PACKARD—1939 4-dr. sed.; radio, heater, etc. Original owner. Bittersweet 2701.

PLYM. 1941, $895
Famous de luxe model 4 door sedan; 5 matched tires; radio, heater. Terms. Trades. Open evenings. All day Sunday.
1150 JACKSON

PLYM.—'36 de luxe 4 dr. sed.; rad., htr., orig. finish, perf. pre-war tires. You won't believe a car could be so clean. $295. 3901 N. Ashland. Diversey 9203.

PLYMOUTH—1942 spec. de luxe club cpe. Rad., htr.; very low mileage.........OPA
CAR IN HEATED SHOWROOM.
MURPHY DODGE DLR., 2650 N. Cicero.

PLYMOUTH—1939 ....$475
5 pass.; 5 like new tires; radio, heater.
BRADY. 6323 S. ASHLAND.

PLYMOUTH—'40 convertible club coupe; radio, heater; w. w. tires, like new. Dodge Dealer. 5725 Broadway.

PLYM.—De luxe '39 2 dr. coach; perf. tires; orig. finish; cleanest car in town. $595 takes it. 3901 N. Ashland. Div. 9203

PLYMOUTH—1938 sedan; radio, heater; 5 tires. Our own bank plan, 6%. Conoco, Harrison and Harlem, Oak Park.

PLYMOUTH—'39 4 dr. sed.; gd. rad., htr., and tires; $700; exc. cond. Com. 6743.

PLYMOUTH—1937 coupe; runs perfectly; gd. trs. Aus. 1128 bet. 6-9 p. m.; priv.

PLYMOUTH—1936 4 dr. sedan; car and tires like new. Alb. 1641 after 7 p. m.

PLYM.—'41 Spec. de l. sed., like new. Will trade. Gar. 5701 N. Ashland. Ard. 7817.

PLYMOUTH—1936 2 door sedan; perfect condition; sacr. $225. 1621 N. Cicero-av.

PLYM.—'41 spec. de l. sed.; prac. new; rad., htr.; real barg. 3940 Grand-av.

PLYMOUTH—'40 de luxe 4 door sedan; 5 good tires; $795. 1350 N. Pulaski.

PLYMOUTH—'39 4 dr. de luxe sedan; rad., htr., gd. tires; priv. pty.; $650. Ber. 0360

PLYMOUTH—1941 4-door sedan; like new; $1,050. Prospect 3384.

PLYMOUTH—1940 business coupe; heater; reas.; private party. Nevada 6962.

'42 Pontiac club coupe; rad., htr.; OPA.
'41 Pontiac sedanette; rad., htr.; barg.
'41 Pontiac 4 dr. sed.; rad., htr.; clean.
ALL CARS IN HEATED SHOWROOM.
MURPHY DODGE DLR., 2650 N. Cicero.

PONTIAC—1941 sedanette; also '41 sedan coupe; $1,095. Moss. 6727 S. Western.

PONTIAC—'41 Club coupe, seat cvrs., rad., htr., 5 exc. tires; low mi. 3757 N. Ashland.

PONT. 6—'40, beige; 4 dr. deluxe sed.; wh. w. tires. Low mileage. Reas. Pal. 7347.

PONTIAC—'39 4 dr. sed.; radio, heater, defroster; gd. cond. 2601 E. 76th-st.

—USED AUTOMOBILES FOR SALE—

GENERAL MOTORS
Dealer Now Offers at
WHOLESALE PRICES
The Cleanest Cars in Town

'42 Pontiac tor. sed.; low mil.; OPA.Barg.
'41 Buick 4 door sedan; radio, htr..Barg.
'41 Pontiac Custom 4 d., r. h.........Barg.
'41 Pontiac tor. sed.; r. h.; low mil.$995
'41 Dodge fluid dr.; r. h., sedan..$1,075
'41 Buick sedanette; radio, heater..Barg.
'41 Nash 600 sed.; radio, air cond..$995
'41 Plym. spec. de l. cl. cpe.; r., h..$995
'41 Plym. convert. coupe; rad., htr..Barg.
'41 Olds. sedanette; beauty..........Barg.
'41 Plym. spec. de l. 4 dr.; low mil.$995
'41 Chev. spec. de l. cpe.; rad., htr..Barg.
'41 Olds hyd. sed.; r., h.; low mil..Barg.
'41 Pont. sedanette; r. h.; low mil..Barg.

'40 Plym. sed..$775	'34 Chev. sed....$175
'40 Ford sed..$745	40 Chev. sedan.$795
'40 Stude. sed..$725	40 Pont. sed.....$725
'39 Pack. sed.Barg.	'39 Ford spt. sed.Brg.
'39 Dodge sed..$645	'39 Chrys. sed..Barg.
'39 Chev. sed..$645	'39 Pont. sed.....$695
'39 Nash sed...$595	'39 Buick Spec..$695
'39 Stude. cl. c.Brg.	39 Dodge cl. c.Barg.
'37 Lin-Zep. sd.Brg.	39 Chev. cl. c.Barg.
'38 Chev. sed..$495	38 Pontiac sed..$495
'38 Olds. sed..$525	38 Hup. sedan..Barg.
'37 Pont. sed..$345	37 Chev. sedan.$325
'37 Olds. sed..Barg.	37 Dodge sed....$225
'36 Chev. sed..$125	'34 Plym. cpe....$125
'36 Plym. sed.Barg.	'29 Ford sed....Barg.

All Have 5 Good Tires
75 Others to Choose From
HEATED SHOWROOMS
PEOPLE'S PONTIAC
3152 Ogden at Kedzie

NOTICE!
HEATED SHOWROOM

'41 Olds "98" Hyd. 4 dr. sed.; r., h., w.w.
'39 Chrysler 5 pass. sedan..............$675
'40 Pontiac 6 cyl. sed.; rad., htr....Barg.
'39 Ford 5 pass. sedan; rad., htr....$575
'41 Packard 6 cyl. "110" 4 dr. sed.; r., h.
'38 Buick 5 pass. sedan; rad., htr...$495
'41 Pontiac Torpedo 4 dr. sed.; r., h..Barg.
'38 Olds 5 pass. sed.; rad., htr.......$445
'41 Dodge L. L. fluid dr. 4 dr. sed.; r., h.
'38 Pontiac 5 pass. sed.; rad., htr...$445
'40 Buick super sedan; r., h..........Barg.
'37 Dodge d. l. 5 pass. sed.; r., h....$345
'41 Plym. Spec. de l. 4 dr. sed.; r., h.Barg.
'37 Buick 5 pass. sed.; rad., htr......$395
'41 Chevrolet 5 pass. sedan; rad., htr.Barg.
'37 Plymouth 5 pass. sed.; r., h.........$325
'40 Chrysler Wind. 4 dr. sed.; rad., htr.
'40 Packard sed., 120; rad., htr......Barg.
'40 Studebaker Ch. 5 pass. sed.; r., h.Barg.
'34 Chev. sed., 5 tires.......................$95
'40 Willys de l. 4 dr. sed.; rad., htr.Barg.
'37 Ford 5 pass. sed.; rad., htr.......$295
ALL HAVE 5 GOOD TIRES.
50 OTHERS TO CHOOSE FROM.
Immediate delivery. Terms and trade.
OPEN EVES. TILL 9—ALL DAY SUN.
3939 WASHINGTON

Dealers-Headquarters
Every Wednesday at noon 150 cars will be sold to dealers only.
HEALY MOTOR SALES
5951 S. STATE-ST.
ENGLEWOOD 2323.

150 Cars Wholesale
PUBLIC INVITED. HEATED SHOWRM. Large selection. All makes and models. H. D. MAGGIO, AUTH. NASH DLR.
1637 N. Cicero-av.

PONTIAC—1942	CONV.	COUPE.
PONTIAC—1942	SEDAN;	RADIO.
PONTIAC—1941	SEDAN;	RADIO.
PONTIAC—1940	SEDAN;	RADIO.
PONTIAC—1939	COUPE;	RADIO.
PONTIAC—1939	SEDAN;	RADIO.
PONTIAC—1937	SEDAN;	RAIDO.

8959 S. ASHLAND. ALWAYS OPEN.

PONTIAC '41 SEDAN
A low mil. car equip. with radio, htr., defros., 5 excell. tires. Mech. perf. Also like new '40 Dodge 4 dr. sed., $785
1111 N. CLARK.

PONTIAC—'40 6 cyl. de luxe town sedan; pushbutton radio, heater; perfect ruby maroon finish; spotless interior; real bargain at $845. Also 35 other bargains. CLARK-MAPLE CHEV., 1038 N. Clark.

PONTIAC—'37 de l. 6 sed.; orig. finish; radio, htr.; a value. Our own bank plan, 6%. Conoco, Harrison & Harlem, Oak Pk.

PONTIAC—1940 2-dr. sedan; excellent condition; good tires; $820. Call Elmwood Park 1834N after 4 p. m.

PONTIAC—1937......"6" CYL.........$345
5 pass.; 5 like new tires, radio, heater.
BRADY. 6323 S. ASHLAND.

1940 STUDEBAKER
5 Passenger Commander Sedan. Radio. Heater. Good Conditions. 5 Good Tires
STUDEBAKER
6335 N. BROADWAY.

STUDEBAKER — '38 Commander sedan; radio, heater, defroster; covers; 5 excellent tires. Our own bank plan 6%. Conoco, Harrison and Harlem, Oak Park.

STUDEBAKER Champion—'39 2 dr. sed.; perf. cond.; 21 mi. to gal.; cash; 1456 Summerdale-av. Phone Ardmore 3245. Can be seen Tues. p. m., all day Wed.

1937 STUDEBAKER
5 pass. sedan; heater, radio, and extra fine tires.
STUDEBAKER—7730 Stony Island-av.

STUDE.—'40........CHAMPION........$650
5 pass.; 5 like new tires, radio, heater.
BRADY. 6323 S. ASHLAND.

STUDE.—1940 Champion 5 pass. sedan, $595. MOSS. 6727 S. WESTERN.

WILLYS 1940 SEDAN
Custom 4 door; large heater; perfect condition; radio; terms; trade. Open eves.
WALTON, 2229 S. Michigan

—MOTOR TRUCKS—

DODGE TRUCKS—'42s
1½ ton dump, 126 inch wheelbase
136 inch wheelbase dump.
135 in. wheelbase cab and stake body.
160 inch wheelbase chassis and cab.
¾ ton panel delivery, 116 in. wheelbase.
O. D. T. Certificate Needed.
Bernard Bros., 1033 Chicago-av.
Evanston. University 2127.

TANDEM REAR AXLE.
6 WHEEL G. M. C.
on 10 good 9.00x20 tires C. O. E. Model 22 ft. platform body with stakes; ready to put to work, immediate. See Mr. Ryan
TRUCK MAINTENANCE, INC.
1201 W. LAKE-ST.

WILL sell this week 4 heavy duty trucks, long wheel base, one 6-wheel with overdrive, all trucks in good running condition with good rubber. Ready for work. For best offer by private owner. 4375 W. 25th-street.

SIX '39, '40, '41 Heavy Duty Tractors G.M.C.'s, WHITES AND MACKS. '41 Chev. stake, '39 Int. stake, 30 guaranteed used l. w. b. trucks. 1939 Chev. dump; also van; many others. 4545 Madison. Mansfield 7772

1940 CHEV.—C. O. E. l. w. b., 1941 Ford tractor; 1939 Ford tractor; 1936 Ford l. w. b., Chicago stake; 80 others; all makes and models. Nelsen-Hirschberg, Inc., 5133 Irving Park.

CAB OVER ENGINE 1939 FORD V-95. 14 FT. PANEL BODY, HEAVY DUTY. ALSO DODGE 12 FT. PANEL BEER TRUCK. 2400 S. PULASKI-RD., LAWNDALE 7415.

'33-'35-'37 FORD-Chev. ½ ton panels; as is; $49 each; 30 others, all makes and models; $35 up. Nelsen-Hirschberg, Inc., 5133 Irving Park

WILL SELL or trade—5 ton dump truck with $300 recent overhaul job and 2 new tires for 2 or 2½ ton dump truck and cash. Austin 1800 before 5 p. m.

'39 CHEVROLET truck—1½ ton; helper springs; 12 ft. closed panel body; open back; 32x6 dual tires; private. Call after 6 P. M. SUNNYSIDE 0019.

FORD—'36 panel ¾ ton truck; rebuilt motor; tires, paint like new. Bargain. Must be sold. Kenwood 2300.

DODGE—1940 ½ ton panel; like new tires. Exc. cond., for one who is particular. Bru. 2440.

2½ TON International truck — Chicago stake body; perf. cond.; 34x7 tires; leaving for army; terms. Crawford 9003.

NELSON LE MOON 6 wheel 8 yd. dumps Mack 6 wheel chain dumps. L. M. KELLER EUCLID 8691.

1½ TON PANEL TRUCK—1937 CHEVROLET. DRE. 5565.

1937 G. M. C. TRUCK, C. O. E., 2 speed axle. Bishop 1012.

4 '42 CHEV., ½ TON PANEL, NO O.D.T. BRAUD. 6647 S. WESTERN.

MACK truck—1932; excellent condition; good tires; bargain. Call Belmont 5600.

WE ARE BUYING AND SELLING
Perfect Mtrs., 1230 S. Ashland. Can. 9767

Trailers and Tractors.

1941-'42 TRACTORS and Trailers avail. for lease without driver for operation in Chicago area. Address F H 86, Tribune.

Wanted.

Attention, Truck Owners
Need late trucks, tractors, trailers, panels, pick-ups, buses. We call anywhere.
2400 W. 21ST-ST. SEELEY 7500.

TRUCK OWNERS
Have $5,000 cash to buy 2 late model trucks or 2 tractors and trailers. Also want pickup. Kindly call Mansfield 7772

HIGHEST CASH PRICES PD. for TRUCKS. WE COME OUT. CALL AVENUE 7070. Nelsen-Hirschberg Ford, 5133 Irving Park.

MORE CASH FOR YOUR TRUCKS. We'll come out. Call Regent 0616.

1 TON panel—Avail. for hauling, daily hourly, weekly. Ph. Superior 2644.

—TRAILERS—PASSENGER AND UTILITY—

NATIONAL '42 tand., 26 ft.; Schult '42 tand., 26'; Roycrafts, $445 up; 25 others; furn. taken in. 9321 Cottage Gr. Rad. 0212.

1944 HOUSE trailers—At last—Used, $375 up. Big stock. We buy, sell, rent, finance Donns, 7424 Stony Island. Dor. 5000.

CONTINENTAL—1944—VAGABOND. 50 used. Terms. Also will buy. Huyck and Crist, 6430 Stony Island. But. 2900.

1940 VAGABOND house trailer—Like new; all latest equipment; accommodate 4; very reas. 2810 Madison. Kedzie 3211.

NEW and used trailers—Terms; also will buy. 7405 Stony Island. Plaza 7713.

NEW '44 TRAILERS—Also trailers repaired and wanted. 632 E. 71st-st. Triangle 2238.

—MOTOR BUSES—

INTERCITY bus for sale—1931 Wills bus; 33 passenger; good condition; good rubber. Will consider 20 passenger intercity bus in trade. Address E H 324, Tribune.

—PRINTING MACHINERY AND SUPPLIES—

MIEHLE cylinder—65" with feeder. Sell or trade for vertical. Wabash 6210.

—AUTOMOBILES WANTED—

M-U-R-P-H-Y
"The Smiling Irishman"
OFFERS YOU:
1. Our top price first
2. No bickering
3. Courteous treatment
4. Fair dealing
. . . . You See We Are Direct Factory New Car Dodge Dealers. and Have a Reputation to Maintain. So Stop in or Give Murphy a Call.
BERKSHIRE 6600
2650 N. CICERO
ESTAB. A QUARTER OF A CENTURY.

You'll be sorry
if
You don't stop at
2644 N. Cicero
for a real bid
on your car
Phone
Berkshire 1260
Open. Eves. Till 9—Sun. Till 6.

GENERAL MOTORS
DEALER
NEEDS 1,000 CARS
All makes from '36 to '42
HIGHEST PRICES
PHONE US
If you can't drive in
We Come Out
ROCKWELL 4060
3152 Ogden at Kedzie
OPEN EVES. 'TIL 9. ALL DAY SUN.

SOUTH SIDERS
Want to Sell Your Car?
CALL
REGENT 0616
OR
DRIVE IT TO
7625 Stony Island-av.
AND LEAVE IT FOR CASH
RONNIE
MOTOR SALES, INC.

WE DON'T TALK
HIGH PRICES
WE PAY
HIGH PRICES
DESCRIBE YOUR CAR OVER THE PHONE
WE SEND THE CASH
CONVINCE YOURSELF
LAWDER BROS.
6900 VINCENNES-AV.
1 block west of State. [Estab. 1890.]
TRIANGLE 2500

B
R
BRADY
D
Y
HEMLOCK 4013
NEEDS YOUR CAR FOR WAR WORKERS
PAYS BEST PRICES
6323 S. ASHLAND
OPEN EVES. TILL 9—ALL DAY SUN.

TO STAY
IN BUSINESS
WILL PAY
HIGHEST CASH PRICES.
BRING CAR AND TITLE.
GET CASH
Peterson Chev. Vic. 6500
2401 S. MICHIGAN-AV.

WE WILL PAY
YOUR PRICE
KEYSTONE
2929
We Will Come Out
3838
N. WESTERN

PACKARD
PAYS HIGHEST PRICES
FOR LATE MODEL
PACKARDS
24th and Michigan. Cal. 7400

1902-1942
Old, New, Junked, Wrecked
CARS AND TRUCKS WANTED.
BEST PRICES. WE CALL ANYWHERE.
MARTIN AUTO PARTS
2048 SOUTHPORT-AV. DIV. 2772.

CARS—TRUCKS
WE PAY THE HIGHEST
STALLWORTH
7400 STONY ISL. HYD. 2500

HIGHEST CASH PRICES
for old junk, wrecked autos or trucks. We come out and pick up promptly.
WARSHAWSKY & CO.
World's Largest Auto-Truck Wreckers.
1900-24 S. STATE. CALUMET 6800

BEVERLY HILLS
CALLS FOR CLEAN CARS.
GET OUR BID.
HOEFFEL-GOY, INC.
1703 W. 95TH-ST. BEV. 3100.

HAVE ALL CASH FOR GOOD
CHEVROLETS—'36 TO '42
from original owner. Mr. Jones.
REPUBLIC 6401.

Cars for Defense Workers
Want 50 cars immediately.
Will pay highest prices in town.
6050 Cottage Grove. Plaza 1228

CASH FOR YOUR CAR.
CALL WENTWORTH 6200.
COOK COUNTY DISTRIBUTORS.
1340 W. 63D-ST.
OPEN EVES. TILL 9. SUN. TILL 7.

HAVE ALL CASH FOR GOOD
BUICKS—'36 TO '42
from original owner. Mr. Edwards.
REPUBLIC 6401.

WANT CHEVS., PONTIACS
958 Diversey. Buck. 1333

FORDS ONLY.
TOP—$ $ $
KILDARE 2066.

WANTED—Convertible or station wagon. Ford or Chevrolet '40 or '41; must be clean. Euclid 5434.

WITHOUT DELAY—MUST HAVE REALLY good cars. Good tires essential. Mrs. Griffis, Lincoln 5700, Rm. 1242.

LIKE to buy late model cars from owner. Pay cash for really clean cars. BERKSHIRE 8728.

WILL pay your price—'38, '39, '40, '41 Chevrolets, Fords, or Mercurys. AVENUE 9459.

WILL PAY YOUR PRICE—'38-'41 Chryslers, Dodges, De Sotos, Plymouths. AVENUE 9459.

HIGHEST Cash Prices for Any General Motors Products from '36 to '42. 2317 S. MICHIGAN. VICTORY 4141.

MECHANIC WANTS CARS REGARDLESS of cond.; preferably one that's been wrecked or needs repairs. HAY. 1074.

WILL PAY YOUR PRICE—'38-'41 Studebakers or Nashes. Avenue 9459.

NEED GOOD late model cars, any make. All cash. MANSFIELD 8477.

WANTED—'41 or '42 cars in good condition; regardless of price. Crawford 6297.

FORDS, CHEV., NASH, HUDS.—'35 to '42. L. Dabe 6827 N. Clark. Rog. Pk. 5443.

THIS little advertiser pays highest cash prices for '36-'42 cars. Lon. 4500.

SEE OTHERS FIRST. Then see us. High cash prices. 7717 S. Halsted. Rad. 5858.

HAVE ALL CASH for good used cars. Price no object. ROCKWELL 0575.

WOULD like to buy '36 Fords or Chevs. from owner. Call aft. 10 a. m. Jun. 3595.

WE COME OUT — PAY TOP CASH. '31 to '41; any make, cond. Plaza 4757.

WILL buy well kept cars from owner. Pay highest cash price. Longbeach 4716.

CARS—'36-'41; PAY HIGHEST PRICES. 1025 N. CLARK. WHI. 8038.

MUST have late model cars at once. Call for highest prices. Van Buren 8480.

NEED 2 cars at once. Call "Chick," Longbeach 5124, apt. 302.

WOULD like to buy good running cars from owners. Have cash. Austin 3321.

TOP cash price for your used cars—Prefer late model; phone Crawford 1647.

WANTED—Clean cars; will pay top cash. BRIARGATE 7473.

WANTED—CARS TO JUNK.
KEYSTONE 8455 UNTIL 10 P. M.

WANT good conditioned cars for cash. Call 9 a. m. to 7 p. m., Haymarket 9402.

MUST have '36 to '41 Fords, Chevs., or Plyms.—Will pay your price. Lon. 9182.

WANT clean '40, '41 Chevs. or Fords. Price not important. Longbeach 1155.

CARS WANTED — Any make, years, or model. 3238 W. Jackson. Dodge dealer.

MECHANIC wants '37, '38, '39 cars; wrecked or in any cond. Berkshire 1277.

HAVE cash for nice cars; price no object. Hemlock 4333 after 10 a. m.

—AUTOMOBILES WANTED—

I'LL COME OUT . . .
. . . ANYWHERE!
Your Price—
—OR NO DEAL
FOR YOUR CAR
ANY MAKE—OR MODEL
SEELEY 0607
Mr. Stewart
801 S. WESTERN

PRICES ARE UP
at
Uptown Chevrolet
Want to know
How much?
Ask Mr. Brown
Longbeach 9172
4859 Broadway
We come out
Open weekdays 9 till 6. Closed Sundays.

STILL PAYING
"TOPS"
FOR YOUR CAR!
3
3
1
5
N. CICERO
MULBERRY 5800
"Ask for Mr. Price"

. . . MR. HENSEN . . .
SAYS:
"Don't Give Your Car Away"
SEE ME LAST!
Mr. Hensen means it when he says: "I want your car and I will pay your price." Be convinced. Call him today.
NATIONAL 0800
OR DRIVE TO
2550 N. CICERO

STUDEBAKER
Pays Top Prices
Reallocation Plan
Sell Your Car to Us
and It Will Be Sold to
Chicago War Workers
Help Chicago Workers
Go Over the Top
STUDEBAKER
SALES CO. OF CHICAGO.
26th-st. and S. Michigan-av.
CALUMET 6480

NICKEY CHEV.
BUYS
ALL MAKES AND MODELS
FOR
HIGHEST CASH PRICES
CALL
PENS. 3670
4120 IRVING PARK

GO WEST
FOR
HIGHEST PRICES
ALL MAKES—'36 TO '42
CALL—WE COME OUT.
AUSTIN 4955
4925 W. MADISON

FAMOUS
FOR
HIGHEST PRICES
COME OUT OR PHONE
CURTIS MOTOR SALES
7406 S. HALSTED
STEWART 7405

CASH! CASH!
CALL US. WE COME OUT.
F-I-T-Z-P-A-T-R-I-C-K
PONTIAC DEALER. BEVERLY 8331.
8959 S. ASHLAND
OPEN EVES. AND SUNDAY.

GET MY CASH PRICE
BEFORE SELLING
JAMES F. GOODWIN
LONGBEACH 1300
5725 BROADWAY

WE PAY
HIGHEST PRICES
FOR YOUR CAR
No deductions for necessary repairs.
661 E. 71ST-STREET. TRI. 9177.

PACKARD
PAYS HIGHEST PRICES
FOR LATE MODEL
PACKARDS.
1735 E. RAILROAD, EVANSTON.
GRE. 7100 OR HOL. 2120.

CALL RADCLIFFE 3460
ANY MAKE—'32s TO '42s
Bill Richardson or Ray Cummings.
7416 S. HALSTED.

P. L. JOHNSTON
WANTS 100 CARS.
SHELL STATION.
3757 N. ASHLAND. GRA. 5460.

HAVE ALL CASH FOR GOOD
PONTIACS—'36 TO '42
from original owner. Mr. Gerber.
REPUBLIC 6401.

HAVE ALL CASH FOR GOOD
PLYMOUTHS—'36 TO '42
from original owner. Mr. Herman.
REPUBLIC 6401.

HAVE ALL CASH FOR GOOD
FORDS—'36 TO '42
from original owner. Mr. Cole.
REPUBLIC 6401.

A SAFE PLACE TO SELL.
JAMES LEVY BUICK CO.
Ask for Mr. Zender
2257 S. MICHIGAN. CALUMET 4626.

NO OVERHEAD!
Will pay highest prices for clean '36 to '39 models. Call Mr. Stevens, Hem. 2624.

WELL kept cars—Regardless of year. Your price or no deal. Will call at your home. BITTERSWEET 8792. Mr. Nelson; after 7 p. m. call Van. 9416.

PONTIACS WANTED
BITTERSWEET 7120

WANTED—For cash, good used cars. Any make or model, immediately. Ritz Central Garage, 5518 Lake Park. Pla. 8400.

WILL PAY YOUR PRICE—'38-'41 Buicks, Pontiacs, or Oldsmobiles. AVENUE 9459.

'41 BUICKS OR CADILLACS.
Must be in good condition.
Mr. York. Mid. 6400.

WANTED—Clean 5 pass. cars from owners; '38-'41 models; have all cash. Mr. Johnson, Lon. 1300 or Hol. 0925 evenings.

C-A-R-S-!
Wanted, 1932 to 1942; any make, model, or condition. Calumet 1232.

WOULD like to buy late model cars—Prefer 1936 to 1942; CASH. Art Engers, 6115 N. Clark-street. Sheldrake 0431.

LOOKING for 2 nice cars with good tires. Pay cash. Village 7980.

IN market for cars—Any year. Will pay your price. Nevada 3937.

TOP dollar for your used cars—Any make or model. Crawford 3664.

CASH for clean coupes or sedans—'35-'42. HEMLOCK 6399.

WANTED—'42-'41-'40 Lincoln Zephyr sedans and coupes. Wright Motors. Rog. [illegible]

WANTED—1941 Buicks; must be in good condition; pay cash. Longbeach 8986.

WANT good used cars from owners—All cash; good tires. UNIVERSITY 3717.

WANT SMALL USED CARS.
CALL JACK. KEYSTONE 8777.

WANTED—Clean cars. Price no object. Sheldrake 6100.

WANT—Late model cars from owners. Will pay the price. Hemlock 2054.

WILL buy any make cars—Must be clean; price not important. Longbeach 9182.

WE PAY TOP PRICES FOR CARS.
3100 Lawrence-av. Keystone 3400.

WOULD like to buy clean cars from private parties. Call PENsacola 3436.

MECHANIC buys cars that don't run or have cracked block. Cicero 7692.

ALL CASH for 1940 or 1941 low mileage Fords or Chevrolets. Regent 5877.

HAVE SPOT CASH FOR LITE CAR.
Tires not important. Canal 7600.

WANTED—Clean 5 pass. 6 cyl. cars; '37-'41 models. Regent 7853.

—MOTORCYCLES AND BICYCLES—

LARGEST distrib. for recond. bicycles. Cycle Transport Co., 1241 S. Michigan.

NEW and Used Bicycles and Scooters. Nelsen-Hirschberg Ford, 5133 Irving Park.

BICYCLES—Like new; whlse., retail. 3447 Lawrence. Jun. 2078. Op. eves., 9; Sun., 2.

—MACHINERY AND EQUIPMENT—
For Sale.

Woodworking Machinery
120 ft. belt conveyor, 29 in. wide, complete with 1 h. p. motor, 5 h. p. speed reducing unit, triple "O" speed controller. Greenlee No. 545, 60 in. double end tenoner, now in operation.
Falls glue jointer, 16 ft. long, 5 ft. wide over all, caterpillar type, endless chain, direct drive, 3 motors.
Variety trim saws, 42 in., tilt tables, rip and cross cut, gauges, fully equipped with motors, switch and starter boxes.
Glue spreaders [Francis 54 in.-Perkins 46 in.] Also glue tanks, 250 lbs. capacity.
A. A. Silberman, 816 N.Kedzie. New.7600.

COLLETS. ALL SIZES IN STOCK. TO FIT NO. 2-3-4 TURRET LATHES. WARNER & SWASEY, MOREY, AND SIMILAR MACHINES. ARROW DURA WHEEL, INC., 29-26 40TH-ROAD. LONG ISLAND CITY 1, NEW YORK.

SURPLUS weighing, filling, and packaging machinery including Hoepner and Etbauer auto. scales; Triangle semi-auto. unit for folding cartons; and Day Auger packers. L. Carlton Mertz Chemical Co., 1838 S. Normal. Can. 7158.

NORTHWEST, model 104 dragline; Northwest mod. 105 comb. shovel-drag; Lorain 60 comb. shovel and drag, 1 yd.; backhoe attachments, 600 P. & H. Many other items. L. M. KELLER. EUCLID 8691.

SPOT WELDER
75 K. V. A.; 4 guns arranged on horizontal table; guns movable; 2 timers for split firing; very slightly used. M. B. Austin Co., Northbrook, Ill. Irving 8261.

1 SET chrome-vanadium socket wrenches—⅝" to 1½" with tool chest and extensions and universal handle; barely used. Also 1 portable handy electric drill with chest and cutting and polishing bits, etc. Call Rogers Park 7620.

5 OIL CIRCUIT breakers—Protective outside; Westinghouse electric, type GL, 400 amps., 37,500 volts, style S. O. 32-A233; each $300. P. O. Box 928, Columbus, Ohio. Phone Ad: 4101.

ELECTRIC MOTORS
All sizes, ½ h. p. and up. Immediate delivery, priority required. State 4858.

PORTABLE elevator—1 h. p. elec. motor drive, Economy; 20 tons of marble slabs, 3 ft. by 8 ft. by 1 in and 2 in. thick. 4523 W. Lake-st.

WESTGHSE. D. C. motor—2 h. p. 220-1200; No 1 type S; const. spd. sh. wd.; also switch and starter. 430 N. Wolcott-av.

CAN RELEASE IMMEDIATELY. NEW LOGAN BENCH LATHE, M. D. NEW 5 TON HYDRARBOR PRESS. CENTRAL 5828.

BAKEWELL tapping machine—New; No. 0; no priority; contract canceled; class 4 threads with this. A. C. Alexander. Brevoort Hotel.

EXCESS equip.—Air compres'r, spray booth and spraying equip., filter press, grinders, mixers, tanks, comp. laboratory, may separate, scales, etc. Mich. 1448.

30 IN. Metal Square Sheer, Ponsell Floor Machine. All A-1 condition. Gears, chain, etc. 1145 Diversey. Lin. 7310.

TIME CLOCKS - JOB AND PAY ROLL. ELECTRIC AND 8 DAY CLOCKS. Quirk, 1166 W. Madison. Mon. 8373.

NEW and rebuilt heat treating furnaces, melting pots. Temper Engineering Co., 3747 W. DIVISION. BELMONT 6228.

AIR COMPRESSORS—All sizes; new and used; ¼ to 10 h. p.; for prompt delivery NATIONAL, 1915 S. State. Cal. 2770.

SEE AARONS FOR MOTORS AND MACHINERY. WE BUY AND SELL. 172 N. HALSTED. HAYMARKET 2334.

ONE Monarch 16x6 L. C. G. Engine Lathe, M. D. One Simplex 8 day time clock. ½ inch self-opening die. BERK. 8144.

KEMPSMITH NO. 2 horizontal mill, 12 in. by 36 in. table, power feed, motor drive. Good condition. Haymarket 6529.

BLOWERS, fans, exhausters—Used, rebuilt. Gen. Blower Co. 405 N. Peoria. Mon.0244

18"x8' HEAVY duty engine lathe, Q. C. G.; A-1 cond. Vincennes 4484.

ACET. welding outfit, like new; A. C. welders, 175 and 250 amp. Lon. 7892.

2 HYDRAULIC LIFTS WITH SKIDS. GREGGORY, INC. VICTORY 7166.

Wanted.

UNCLE SAM needs your surplus elec.equip. We buy and sell guar. A. C. and D. C. motors and generators for war production. ARTHUR WAGNER CO., Monroe 7409. 1436 W. RANDOLPH-ST., COR. OGDEN.

WANTED—For immediate use, H. & G. dieheads for 0 and 00 Brown and Sharpe automatics. Will pay top prices. Robboy Electric Mfg., 5900 Euclid, Cleveland, O.

WANTED—1 200 gal. and 1 300-gal. stainless steel lined jacketed tank with agitators. Call Mr. Haviland, Johnson & Johnson, Por. 6400.

WE WANT BLOWERS, FANS, exhausters—Used; all types; top prices; we rebuild. Genl. Blower Co., 405 N.Peoria. Mon.0244

WANTED—Equipment, complete, for Chevrolet shop. V. H. Christmann, 568 W. Washington-blvd. Dear. 0786.

USED MACHINERY WANTED. TOP PRICES PAID. HAYMARKET 4676.

WTD.—Counting scales, platform scales. Beuckman, 2441 N. Pulaski. Alb. 0006.

WILL buy sheet metal shop. Haymarket 3542.

—LOANS—PERSONAL AND BUSINESS—
Personal Property and Salary.

JOB LOANS
Get a loan of $20 to $300 at Household Finance on the strength of your job. No wage assignment—no indorsers or guarantors required. Repay in installments out of salary. See sample plans in table. We also make car and furniture loans.

CASH LOAN — Choose a monthly payment plan.

YOU GET	3 payments	4 payments	6 payments	9 payments	12 payments
$ 25	$ 8.85	$ 6.73	......	......	......
50	17.69	13.46	$ 9.24	6.43	5.03
75	26.54	20.20	13.86	9.65	7.55
100	35.38	26.93	18.48	12.87	10.07
125	44.18	33.63	23.08	16.06	12.56
150	52.98	40.31	27.66	19.23	15.04
200	70.53	53.66	36.78	25.56	19.96
300	105.62	80.29	55.00	38.16	29.76

Payments include charges at Household's rate of 3% per month on that part of a balance not exceeding $100 and 2½% per month on that part of a balance in excess of $100. This rate is less than the lawful maximum on loans of more than $100.

LOOP OFFICES:
36 S. State, 16th fl. FRA. 0884
100 W. Monroe-st., 7th fl. STAte 1777
111 W. Washington, R. 253. FRA. 1082
5 S. Wabash, 13th fl. STAte 0151

NEIGHBORHOOD OFFICES:
9204 Commercial, 3d fl. SOU. Chi. 0103
11106 S. Michigan, 2d fl. COM. 3880
6255 S. Ashland, 2d fl. HEMlock 4510
2355 W. 63d-st., 2d fl. REPublic 4472
6856 S. Halsted, 2d fl. ABErdeen 4000
841 E. 63d-st., 4th fl. PLAza 8360
1737 Howard-st., 2d fl. ROGers Pk. 8320
4554 Broadway, 2d fl. LONgbeach 7163
2800 Milwaukee-av., 3d fl. CAPitol 3440
4704 Irving Pk., 2d fl. PENsacola 4570
3150 Lincoln-av., 2d fl. LAKeview 8844
1 N. Pulaski [Cr'wf'rd], 5th fl. KED. 0704
Cicero, 6012 Cermak-rd., 2d fl. CIC. 6400
Oak Park, 1140 Lake-st., 3d fl. EUC. 503
Chicago phone, Austin 0474.

HOUSEHOLD FINANCE
CORPORATION.

ERD'S FRIENDLY LOAN SERVICE
$25.00 TO $300.00

Here you will find a loan plan to fit your own requirements. [illegible]

SALARY LOANS
FURNITURE LOANS
AUTOMOBILE LOANS

Borrow a small amount of $25 to $50 [illegible]

NO EMBARRASSING INQUIRIES. QUICK CONFIDENTIAL SERVICE.

PHONE CENtral 4733
C. C. ERD
7 S. Dearborn-st., Suite 616
35 consecutive years of service.

MONEY
TODAY OR TONIGHT
Salary, Auto, Furn. Loans
CITIZENS LOAN CORP.
[illegible]

Our Neighborhood Offices Open Every Eve. to 8 P. M.

SOUTH SIDERS
Don't Lay Off Work to Borrow Money. Save Time and Money by Calling
REGENT 5600
Day or nite up to 8 p. m.
JUST ASK FOR MISS LYNCH. [illegible]
ANY AMOUNT UP TO $300
Mutual Loan Company
[illegible]
OPEN EVERY EVENING
UNDER STATE SUPERVISION.
[illegible]
T. B. WARD, INC.
[illegible]
8 S. Dearborn. Ran. 2060
ESTABLISHED 1901.

LOANS to $300—Men and women. FAMILY LOAN CORPORATION. [illegible] 30 W. Washington, Rm. 1407. Ran. 6151.

—LOANS—PERSONAL AND BUSINESS—
Personal Property and Salary.

Special Loan Service for Folks in a Hurry
Short of time as well as cash? Don't borrow unnecessarily, but if a loan of $10 to $250 or more is to your advantage, see us. We make cash loans with a minimum of delay. Outsiders not involved.

No Fussing Around
Just come in, or better still, apply by phone. Call us, then make one visit to sign and pick up the cash. You'll get the same courteous, private attention as though you applied in person.

Sensible Cost
Loans are made on signature, furniture, or auto, without involving others. $30 for two weeks costs only 45c. Let us know today how we can serve you.

PICK YOUR OWN MONTHLY PAYMENTS.

CASH YOU GET.	3 payments.	4 payments.	6 payments.	9 payments.	12 payments.
$ 50	$ 17.68	$13.45	$ 9.23	$ 6.42	$ 5.02
75	26.52	20.18	13.84	9.63	7.53
100	35.36	26.90	18.46	12.84	10.05
150	56.51	43.00	29.51	20.53	16.06
200	70.45	53.00	36.74	25.52	19.94
300	105.03	79.84	54.56	37.75	29.36

Above payments cover everything, including all charges of 3% monthly on unpaid balances up to $150, 1¼% monthly on balance above. The charge is much less than the lawful maximum on loans over $150.

Personal Finance Co.
LOOP:
160 N. La Salle Rm. 1100. RAN. 3333
SOUTH SIDE:
841 E. 63d, 3d floor. HYDe Park 1471
757 W. 79th,cor.Halsted. RADcliffe 8225
2403 W. 63d, over Walgreen's. REP. 7229
NORTH SIDE:
4770 Lincoln-av. LONgbeach 1321 [Over Walgreen's.]
4750 Broadway, 2d fl. LONgbeach 4090
3982 Milwaukee-av., 2d fl. PALisade 0989
WEST SIDE:
4005 W. North. CAPitol 0700 [Over Kresge's.]
4010 W. Madison, 2d fl NEVada 2134
OAK PARK:
1118 Lake,2d.AUStin 2121. VILlage 4500
CICERO:
5944 W. Cermak-rd., grd. fl. CICero 666 [Near Sears-Roebuck.] ROCkwell 1848
EVANSTON:
State Bank and Trust Bldg., 3d fl. R. 300. SHEldrake 9339. GREenleaf 3200.

M O MONEY E Y
T-O-D-A-Y
$25 to $300
On Your Signature Only at Local Loan
Special Service for Employed Ladies
One-visit service! Or still better, first phone for your signature only Local Loan, then stop in for your money, $25 to $300 on signature only for employed men or women. Confidential, friendly, liberal service near your home or work. Also quick auto or furniture loan plans.

LOOP OFFICE.
7 W. Madison at State. RANdolph 8400
SOUTH SIDE.
4658 S. Ashland, at 47th. YARds 4870
821 W. 63d-st., at Green. ENGlewd. 7800
807 W. 79th, at Halsted. RADcliffe 4500
11054 S. Michigan PULlman 7500
WEST SIDE.
8 N. Ogden. SEEley 3700 [At Madison and Ashland.]
1 N. Pulaski, at Madison. KEDzie 5900 [Oak Park phone Euclid 6162.]
4800 W. Cermak. ROCkwell 8000 [Cicero phone Cicero 6210.]
NORTH SIDE.
1212 N. Ashland, at Milw. BRUns. 3100
3204 N. Central, at Belmont. AVE. 4200
4013 Milwaukee, at Cicero AVEnue 1400
4802 N. Western, at Lawrence. LON. 2161

LOCAL LOAN CO.
UNDER STATE SUPERVISION.

ANY MAN or WOMAN
single or married, who is employed, can borrow from $10 to $300 from us without delay.
WE ALSO OFFER
SHORT TERM LOANS
TO TIDE YOU OVER
UNTIL PAY DAY
WE FINANCE
COAL PURCHASES
BUSINESS COURSES
TECHNICAL COURSES
TOOL PURCHASES
or other necessary purchases or past due obligations. Monthly payments. Dates and amounts of payments to suit your convenience. Private interview rooms.

FAMILY LOAN
CORPORATION.
LOOP.
202 S. State-st., cor Adams. Century Bldg., Rm. 301. Telephone WABash 2094
LOGAN SQUARE.
3147 W. Logan-blvd., cor. Kedzie, 2d flr., near "L" Terminal. SPAulding 4100
NORTH SIDE.
6349 N. Western-av., cor. W. Devon, Rm. 206, Devon Bldg. Tel. BRIargate 4121
WEST SIDE.
4806 W. Madison-st., near Cicero, next to Walgreen's. Tel. MANsfield 4211
SOUTH SIDE.
758 E. 79th-st., cor. Cottage Grove-av., Rm. 206, 2d floor. RADcliffe 6500
SOUTH CHICAGO.
9113 S. Commercial-av. [opp. Goldblatt Bros.], Lincoln Bl., Rm. 10. REG. 6220
BLUE ISLAND.
13018 S. Western-av. DIAL Operator. Blue Island 86.

Need $20 Extra This Month?
$20 for 30 Days Cost 60c
Of course, if you need a larger amount, $100, $200, $250, or even more, just let us know. Monthly rates 3% on balances of $150 or less and 2½% on any part of the unpaid balance over $150. "While you wait" service to those who phone ahead and present proper identification.

Commonwealth Loan Co.
3166 LINCOLN-AV., cor. ASHLAND at Belmont, R.224. BITtersweet 3360
4803 LINCOLN-AV., corner Western at Lawrence, R.208. LONgbeach 3456
4013 MILWAUKEE-AV., cor. Cicero at Irving Pk., R. 307. AVEnue 0443
1791 HOWARD at CLARK, R. 312. ROGers Park 0754
[illegible]
6428 W. Cermak-rd. [illegible] 371

SALARY LOANS
$25 TO $300
ON YOUR OWN SIGNATURE
[illegible]
AUTO LOANS
FURNITURE LOANS
[illegible]

IMPERIAL CREDIT CO.
[illegible]

When You Need Money
JUST CALL
RAN. 6151
COURTEOUS FRIENDLY CONFIDENTIAL RELIABLE SERVICE
LOANS FROM $25 TO $300
L. T. BAKER AND CO.
30 W. WASHINGTON, SUITE 1407.
RANDOLPH 6151

Business Loans.
[illegible] Loans [illegible] MORGAN [illegible] F. Boland [illegible] 1966.

—FINANCIAL SERVICE—
GET OUT OF DEBT!
[illegible]
CREDIT ADJUSTMENT CO.
30 N. JACKSON. WABASH 5487.
[illegible] Probate Finance, 155 N. Clark. Cen. 2022.

HOME FURNISHINGS AND FURNITURE
(See Also Household Appliances.)

General.

JANUARY CLEARANCE
HUGE DISPOSAL OF SAMPLES AND SLIGHTLY USED FURNITURE. [illegible]

BUY NOW AND SAVE
EASY, CONVENIENT CREDIT TERMS
[illegible]

NELSON BROS. OUTLETS
North: 4840 Broadway
South: 6910 Cottage Grove

WANTED—Reliable Party
TO TAKE OVER BALANCE DUE. [illegible]

Save ¼ to ½—Buy Direct!
[illegible]

Warehouse Outlet
1232 S. Halsted. Can. 3667
[illegible]

IMPORTANT NOTICE—[illegible]

ORDERED SOLD—[illegible] 2952. [illegible]

MUST BE SOLD AT ONCE!
3 comp. rms. furn. [illegible] MEYER'S FURNITURE WAREHOUSE.
4153 W. ROOSEVELT-RD.

COMPLETE [illegible] used. [illegible]

BRAND new table top gas range, $69.95 Central Furn. Outlet, 222 S. Wabash.

100—9x12 BROADLOOM rugs, $15; bedrm. sets. Real bargains. 7839 S. Halsted-st.

REFRIGERATOR and gas stove—1940; like new; reas. 1653 Latrobe-av. Berk. 3431.

Central.

U-s-e-d R-u-g M-a-r-t
C-L-O-S-I-N-G O-U-T
New-used sample rugs and broadloom carpets at tremendous savings. AMERICAN PNEUMATIC CARPET CO., 3308 W. NORTH. 7439 COTTAGE GR. MAIN PLANT, 3920 ARMITAGE-AV.

NEW AND SLIGHTLY USED spring parlor sets; innerspring mattress; bedrm., dining sets; rugs; studio couches. Home Furn. Mart, 3660 Irving Park-rd. Cash, terms. Open Tues., Thurs., Sat. eves.

LINOLEUM LAID FREE. Inlaid, 89c sq. yd.; 12 sq. yds. min. Open Thurs., Sat. eves. Marsh, 6503 S. Halsted. Eng. 0294. 4812 N. Western. Ard. 4100

LINOLEUM Laid Free—January only. Rugs, carpeting, asphalt tile, 1547 Roosevelt. Open Thur., Sat. eve. Can. 1553.

BEAUT. 2 piece parlor set—Down cushions; like new. State 3834.

South Side.

OUT OF STORAGE
3 Rm. Outfit, like new, $198
Parlor suite, bedroom suite, dinette set, rugs, lamps, tables, mirrors, dishes, etc. Will separate. Easy terms.
GROVE STORAGE
4301-13 COTTAGE GROVE. Oak. 7200. Open eves. to 9. Sun. to 5. Free delivery.

STOCK DISPOSAL SALE. FOR INVENTORY REDUCTION. Large selection of quality storage and new furn. Must see to appreciate value. Bedroom, liv. and din. room, $29.50 and up. OPEN TUES., THURS., SAT. EVES. CITIZENS FURN. CO. 6231 COTTAGE.

WE HAVE THE RUGS
27 9x12 Chinese—24 Sarouks, like new; 49 new 9x12, $15-$69; Brdlm., $3 sq. yd.; 287 used, new 6x9 to 12 to 12x18, $3-$89; 75 throw Orient.; 250 yds. carp., $1.75 up. CHECKER Cleaners Whse., 1301 W. 63d.

CHERRY Duncan-Phyfe dining rm. set, 9 pieces; beaut. carved breakfront desk, 9x12 Anglo-Persian rug, large copper back mirror, pract. new damask drapes, Philco cabinet radio. PLAZA 5135.

LEAVING TOWN
Furnishings of 7 room apartment available; must be sold immediately; also Steinway piano, 1720 E. 56th-street, 1st.

CUSTOM made liv. rm. set; oriental rug; Duncan Phyfe din. rm. set; bedrm. set; Westinghouse refrig., 1½ yrs. old. All prac. new. Must be cash! Call Reg. 8614

LEAVING city—Sacr. 5 rms. of furn. Outstanding val., 9 pc. Louis XVI hand carv. solid oak dining rm. set. Por. 9168.

REAL BARGAINS in furniture and rugs—Easy terms. IRVING, 7839 S. HALSTED.

ALL KINDS of used furniture, stoves, rugs, etc. Wkdays. only. 6730-42 Cottage Grove.

PAY balance—3 rooms furn.; $120, terms; $1.50 wk. S. H. Furn., 7090 So. Chicago.

9-PC. Eng. oak din. rm. set, with needle-pt. back and seat; pad incl. Sou. 1241.

LIKE new—Comp. 3 rm. furn. utilities; home canned fruit. Ste. 3924, Chatham Pk.

SELL Swed. mod. furn. with or without renting 3½ rm. apt. Tri. 3198. After 6.

BABY carriage—Pre-war. 6733 Stony Island-av. Mrs. Newman.

CARPETING—A-1 CONDITION; 319 W. 26TH-ST.

North Side.

MUST SELL AT ONCE
3 rooms rep. furniture; 2 pc. parlor set, 3 pc. bedrm. set, din. set, lamp, tables, mirror, rug; complete; $128 cash or trms. SEE MR. CLARK, CREDIT MGR. Good Housekeeping Shop, 3047 Lincoln. OPEN THURS., SAT. EVES. 'Til 9:30.

REPOSSESSED 4 rms. of good furn. Bedrm. set, inner spring mattress, coil springs. Rugs, living rm. set, occas. chair, cocktail table, lamps, 9x12 rug, pictures, dining r. set, kit. outfit, etc. Very reas., $255. Wallen-Fine Furn. Co., 3300 N. Clark. Bit. 2339. Open Thurs. & Sat. Eves.

4 COMP. ROOMS, $119
Parlor suite, bedrm. suite, din. set, rugs, lamps, tables, mirrors, dishes, etc.; terms. Interstate Furn. Co. 3015 Lincoln-av.

REMER STORAGE SALE—EASY TERMS; PARLOR, BEDRM., DIN. FURN., $39 UP. 9X12 RUG, $15; WILTON RUG, $59; WOOL WIL. BROADLMS., $4.50 SQ. YD. 5822 N. WESTERN. DAILY 6; EVES., 9.

WESTERN Furniture Co., 4646 N. Western Sac. $500 furn., 4 rms., ½ pr.; will sep. All wool Wilton rugs, all sizes, ½ price. Open daily to 9:30 exc. Wed.; Sun., 12-5.

DESK, LIV. RM., mah.; wing chr.; rollaway bed, end tbls., picts., lmps., dishes, glass, pans, and pots, silverware, etc. 25 E. Delaware-pl., Apt. 9 C. Whi. 4245.

MOD., pre-war spring liv. rm. set, 9x12 rug and pad, writ. desk, chrom., porc. top breakfast set. Drafted. Call She. 2167.

TWIN and dble. bedrm. suites, wing chairs, 3 complete single beds, chests, large chair, wardrobe, misc. Lak. 7150.

BUILDING SOLD—LOST OUR LEASE. Everything must go by January 10th. 4709 LINCOLN-AV. OPEN EVES.

LEAVING city—Selling 9 rms. of Georgian furniture. Also metal porch furniture. 5312 Magnolia-av.

REPOS. 3 rooms—Like new; $99, tms. Evg. till 9. ADVANCE Whse., 3442 Broadway.

LIKE new oriental rug—Surouk, 10x14; guar. Longbeach 6798 for appointment.

3½ ROOMS of modern furniture and apt. to rent. Call Sun. 6496 after 6 p. m.

FRIGIDAIRE—6 cu. ft.; excel. cond. Maple bunk twin beds, chest. Bri. 4754.

LNGE. chair, misc. hsehld. items, clothing. 3270 Lake Shore, Apt. 4 E. Lak. 2253.

GIRL'S bike, small desk, chest of drawers, metal wardrobe. Ard. 0354. Eves.

10 VAN loads fine used furn.—Cheap; tms. Tues., Thurs., Sat. till 9. 2557 N. Clark.

2 MOD. bdrm. sets; chairs; gold china; etc. 3740 Lake Shore-dr. Apt. 14A. Bit. 7316.

Northwest Side.

BRAND new J. Lind 4 post wd. beds. Other mod. beds, coil sprgs., mattrs., $6.95 ea.; twin insp. studio couches, $29.75; 3 pc. bedrm. suite, $39.75, Cash-terms. Chicago Bedding Co., 2645 Milwaukee. Alb. 1111.

SOLID bleached mahogany breakfront, like new. Alb. 6304.

DINETTE set, child's table, desk, easy chair. Armitage 5464 after 5:30.

West Side.

3 PC. bedrm. set, din. rm. set, rug, telephone set, full size folding bed; priv. party. Van Buren 2955.

USED RUGS—All sizes; $3 to $25. LION, 5931 W. Chicago. Op. Tu., Th., Sat. eves.

UNCL. RUGS—6x12, 8x10, $3-$15. Rug Cln. 4953 Chicago-av. Op. Tu., Th., Sat. eves.

3 BEDRM. sets—Dining rm. set, 2 rugs, 9x12; Frigidaire. Cra. 3707 aft. 7 p. m.

2 PIECE slightly used living room set and 2 oil drums. Nevada 3805.

Venetian Blinds.

SAVE STOREKEEPER'S PROFITS ON FINEST CUSTOM MADE BLINDS. FREE ESTIMATE. CHESAPEAKE 2312.

—DANCING SCHOOLS—
50c—BEGINNERS' CLASS—50c. Mon., Tues., Wed., Thurs., Sat., Sun. eves at 8. Pri. lessons any time, $1.50. Teresa Dolan, 1208 E. 63d-st. Hyde Park 3080

WE TEACH young and old to smile, relax, and dance; private, $1.25; class for over 30 Wed. 8-10, $1. HELEN ANDERSON 155 N. Clark or 738 Sheridan-road

SPECIALIZE IN BEGINNERS. Lea's Studios, 1041 E. 63d-st. Hyde Park 1113. 1661 E. 79th-st. So. Shore 5171.

—HOME FURNISHINGS WANTED—
ROCKWELL 4640
We pay excellent prices for anything from your home regardless of condition or quality. Furniture, refrigs., washers, sewing machines, pianos, radios, rugs, etc. AFTER 6 P. M. CALL CRAWFORD 8558.

WANTED TODAY
LATE STYLE FURNITURE, RADIO, REFRIG., WASHER, GAS STOVE, ETC. [illegible]

PHONE LAWNDALE 0409
Top cash prices for furniture, rugs, stoves, household appliances. Complete homes or single pieces. Anywhere.

DORCHESTER 5015
We pay more cash for your used furniture. Call us for an honest price.

WE COME OUT—CALL ANY TIME, HIGH PRICES FOR RADIOS, RUGS, FURNITURE. [illegible] OPEN SUNDAY.

CALL KEDZIE 1300
Good cash prices for used furn., rugs, sew. mach., grand or midget pianos, etc.

CALL LAKEVIEW 1683
NEED AT ONCE 2-3-4 ROOMS. MOD. FURN. WILL PAY SPOT CASH.

[illegible] refrigs., stoves, sew. machs. Phone Lawndale 0628.

SUNNYSIDE 6000 — DELAWARE 1622. [illegible]

HIGHEST prices paid for used carpeting, orientals, 9x12 rugs, or larger. American Pneumatic Rug Co. Alb. 0171.

JUST STARTING BUSINESS—WILL BUY [illegible] CALL ATLANTIC 2636.

[illegible] of cond. [illegible] OR NITE.

FULL VALUE—SPOT CASH TODAY. [illegible] MIDWAY 4473.

WANTED—Fine furniture, Orientals, Bric-a-brac. Michel Kay, Lon. 6774.

[illegible] Lon. 7459.

[illegible] price on [illegible]

CALL Midway 8818 [illegible]

WILLIAMS, BAKER & SEVERN CO. [illegible] AR. 3777.

PARTY wants to buy [illegible] Lon. 7258.

NEVADA [illegible] Nev. 0011.

—HOUSEHOLD APPLIANCES—
General.

REFRIGERATOR, ironer, and washer for sale. 3822 W. North-av.

ALL makes [illegible] Cottage Gr.

Refrigerators.

NOW YOU CAN BUY COOLERATOR REFRIGERATORS AT $73.75 Or have your old refrigerator rebuilt. BERCHTOLD'S, 4912 W. MADISON.

LIMITED amt. of new mod. frozen food lockers for rent at 3316 Devon-av. at McCormick-rd. Dutch Dairy,Towers 1517.

REFRIGERATOR and Gas Range for Sale. Call Midway 6790.

2 YR. OLD Westinghouse—Perfect condition. Call Yards 3659, 5-7 p. m.

Electric Ranges.

ELECTRIC range—Practically new. $200. Rogers Park 8794.

MUST sell modern electric range—Phone for appt. Tri. 4983. 8104 Stewart.

Room Heaters.

ELECTRIC radiator heater, 8 section, like new; $48; can be seen between 9 and 5. 4938 Lawrence. Kildare 9400.

Vacuum Cleaners.

YOUR old vacuum rebuilt like new—We buy-trade cleaners. Sun Elec., Law. 2239.

Washing Machines and Ironers.

FOR Sale—Ironer, Thor electric family folding type. Roller 31 in. Good cond. $75. Address X 196, Tribune.

CASH FOR YOUR WASHER—ANY year, make, or condition. Midway 4473.

KENMORE washing machine—Exc. cond. See after 6, 1614 W. Adams, Apt. E.

TAYLOR Washing machine, $65. 5420 S. Natoma-avenue.

—RADIOS, SUPPLIES, AND SERVICE—
COMBINATION radio-phonograph, $75. Electrolux vacuum cleaner, $25. Pri. Cap. 8108.

$1 EXPERT SERVICE ON RADIOS AND PHONOGRAPHS. ALL WORK DONE IN YOUR HOME. DOR. 8206.

RADIO service—$1.00 N. & N. W. only. Rep. done in your home. Rav. 2497.

WE PAY CASH FOR YOUR RADIO. CALL LONGBEACH 7591.

WE buy radios in any condition; table size or floor consoles. Call Canal 8875.

I'LL come out—We buy radios; all makes. Haymarket 3020.

RADIOS—Console and table; guaranteed. 9004 Commercial-av. Sag. 6156.

AUTO radio for '41 Olds—Push button tuning; $65. Casey, South Chicago 0615.

JEWELRY, DIAMONDS, OLD GOLD, ETC.
$1,000,000
In Diamonds Wanted
CASH PAID IMMEDIATELY
AMERICA'S LARGEST BUYERS of diamonds from individuals, banks, estates, trusts. No deal too large, too small.
FOR HIGHEST PRICES
AND GUARANTEED SAFETY, BRING YOUR DIAMONDS TO US. WE ALSO BUY OLD GOLD AND PAWN TICKETS.
Members Chicago Assn. of Commerce.
AMERICAN DIAMOND SYNDICATE
37 South Wabash-av.
CORNER MONROE. 3D FLOOR.

CASH FOR DIAMONDS
DUE TO OUR TREMENDOUS SALES OUTLET WE NEED DIAMONDS AND WILL PAY TOP PRICES FOR THEM. TOP PRICES FOR YOUR OLD GOLD.
FULL VALUE PAID FOR PAWN TICKETS
WE ARE NOT THE LARGEST DEALERS IN AMERICA, BUT WE GUARANTEE TO PAY THE MOST SATISFACTORY PRICES. SEE US BEFORE YOU SELL.
CASH IMMEDIATELY
U.S.Diamond Syndicate
5 N. Wabash-av., Rm. 800
5 NORTH WABASH BLDG.

SELL YOUR DIAMONDS OR DIAMOND JEWELRY TO ONE OF CHICAGO'S oldest jewelers. There exists right now an unexcelled opportunity to take full advantage of today's high market in converting your diamonds into cash. The Olsen & Ebann reputation assures you prompt, accurate appraisal and high prices. Olsen & Ebann Jewelry Co., 209 S. State, 4th fl., Republic Bldg. Har. 1006.

GET OUR CASH PRICE BEFORE SELLING. Diamonds. Watches. Pawn Tickets. THE U. S. LOAN BANK, 10 N. CLARK-ST. 6TH FLOOR.

DO YOU WANT MORE CASH? We pay highest current prices or make loans on your diamonds and jewelry. ILL. STATE PAWNERS ASSN., LTD. SECOND FLOOR, 140 N. DEARBORN.

ILL. Diamond and Jewelry Syndicate pays best prices for diamonds, old gold, pawn tickets, etc. Dea. 6711, R.812, 5 S.Wabash.

I PAY HIGHEST PRICES FOR GOLD, DIAMONDS, JEWELRY, WATCHES. LLOYD J. BUTLER, 133 N. CLARK-ST

HIGHEST PRICES PAID FOR DIAMONDS, watches, old gold, etc. Romack Dia. Exch., 7 W. MADISON, AT STATE, RM. 501.

WANTED—1,000 used, watches, diamonds, jewelry, and old gold. We buy anything of val. Uncle Max, 675 N. Clark. Del. 2578.

.97 CT. DIAMOND—In man's gold ring, $90. Levinson's Loan Bank, 739 N. Clark-st.

—CLOTHING, FURS, ETC.—
FURS—Slightly used, Bargains galore! Mink, Fox, Kolinsky Chokers, $10 per skin. Pair Gorgeous Gen. Silver Foxes pr. only $45. Gen. Silver Fox Chubbies, $75 and $125, easily worth $250. Gen. Gray Persian slightly used, only $125. Gen. Eastern Mink, a give-away at $200. Also 50 beautiful muffs only $5; in Caracul, Black and Gray Persian, Seal, Muskrat; yes, even Beaver and Silver Fox. Grossman's, 4543 Sheridan-rd. Open Tues., Thurs., Sat till 9 p. m. Sunday, 11 till 5.

DON'T WAIT AND PAY MORE!
BUY TODAY-SAVE 25%
Hundreds of smart new fur coats at LOW CLEARANCE PRICES. $99, $119, $199. SPECIAL—Used mink coats, like new. BUDGET, LAYAWAY OR CASH.
ROSNER FURS
4713 BROADWAY AT LELAND. Open eves. until 10. Sunday 12 to 6 p. m.

WANTED—RELIABLE PARTY TO TAKE over beautiful, like new fur coat, $48; large selection bargain prices; cash or terms $2 wkly. Open to 9 p. m., Sun. to 5. IRVING'S, 7839 S. Halsted. Tri. 6303.

SAVE 50% AND MORE. BUY FURS DIRECT from WHOLESALER. All new 1944 styles, direct from N. Y. Guar. wholesale price or money refunded. KASNOW Furs, 238 S. Market. Open Sun.

SILVER FOX AND PERSIAN LAMB COAT. Used 4 mos. Fox—34 in. length; bright Fromm skins. Persian—Size 16; leaving town Jan. 5. Div. 4440, Apt. 1014

HIGHEST CASH PRICES PAID FOR MEN'S used CLOTHING, ladies' FURS. Always op. 4545 Sheridan-rd. Ph. EDG.7630. Will call.

HIGHEST CASH PRICES PAID FOR OLD FUR COATS. 28 E. JACKSON-BLVD. 3D FLOOR.

FINEST quality Persian coat—Finger lgth., 12-14. Private party. $200. Sag. 3501.

HUDSON SEAL COAT. Almost new; size 40; reas. Lak. 9652.

LADY'S wool coat—Persian lamb trimmed. Size 42; $50. Diversey 7369.

MINK coat—Newly remodeled; in excel. cond. 14-16. Sup.8256 from 10 a.m.-noon.

MORE money for men's clothing, shoes. Call or bring to 1048 N. Wells. Mich. 7783.

FUR coats, $10 up; suits, topcoats, overcoats, $5.95 up. Uncle Max, 675 N.Clark.

FUR coats, $10 up. Suits-overcoats, $4.95 up. North Av. Loan Co., 641 W. North.

—BUSINESS OPPORTUNITIES—
Businesses for Sale.

BAKERY—Well estab.; vic. Belmont-Central; $1,100 weekly business; retiring. Address E M 532, Tribune.

BARBER SHOP—2 chairs; all mod.; new equip.; very lively spot; liv. qtrs. rear. Acct. death. 1509 Balmoral. Sun. 8032

BARBER shop—Called to service. Sell or lease. BEST IN BLUE ISLAND. Call BLUE ISLAND 3064 after 7 p. m.

BARBER and Beauty Shop—Also fixtures; new, used. PAIDAR CO., 1120 N. Wells.

BARBER and beauty shop—Also 3 chair barber fixtures, like new. Bel. 2902.

BEAUTY shop—Established 25 yrs.; completely furn.; going business; 4 operators. Address E K 198, Tribune.

BEAUTY SHOP—Good location; exc. profits. Must sell. Address E K 559, Tribune.

CIGAR store—Will sacrifice for cash only. Well est., prosperous, exclusive, in unusually desirable business and residential loc. Highest class trade. Owner desires to retire. Address A 495, Tribune.

CURRENCY exchange—North side, well estab.; may be purchased on very reasonable terms or will consider reliable person to manage. Address E H 345, Tribune.

CURRENCY exchange—Estab. 10 years; near loop. Address E M 536, Tribune.

DEL.-Groc.—Approx. $850 week bus. Large stock. Fine fix. Rent $45. Liv. rm., htd. Must sell. Real barg. 212 W. Marquette.

FRUIT-VEG. GROC. COR. LOC.; GOOD BUSINESS, OR WILL ACCEPT PARTNER. AUSTIN 3107.

GAS station—Pumping 7,000 gals. Rent 4-10 of 1c; plenty of rack and shop work. Due to health, will sell for inventory. Hours 8 a.m.-7 p.m., closed Sunday See Dabe, 6258 N. Western. Amb. 9702

GENERAL Dry Goods Store—Excellent business, estab. over 25 years; West Side. Requires $25,000. Sell account of illness. Address E H 241, Tribune.

GIFT shop—Distinctive fine trade; A-1 cor.; $2,000 mo. bus.; owner sick. Sell at $5,500, $4,500 in stk. Kane, 828 N. State.

GROCERY—Long estab. Modern fixtures, complete stock, $3,100. Rent $40, incl. comf. 3 rm. apt. 1923 Irving Park-rd.

GROCERY AND MEAT MARKET—SUPER I. G. A. Gd. oppor. for man with family; 4 rm. apt. 4955 Dempster, Skokie.

GROCERY store—Fine location. Good business. Reason drafted. 5243 S. Halsted.

HIGHWAY TRANS. LINE—Operating from Chgo. area, covers all Ill. Grandfather rights; 6 late model tractor-trailer units. Address F H 58, Tribune.

HTL. 63 rms. Loop. Nets $500 mo.; $5,000 req. De Woskin & Co., 105 W. Madison.

LADIES' ready to wear — Excellent south side location; colored neighbhd.; estab. 5 years. Address E M 537, Tribune.

MANUFACTURING business—Small; profitable; selling products to auto supply houses; for sale at inventory; going now; $2,000 required; other interests. Address E K 235, Tribune.

NEWS agency, official—Nets $500 per mo. Must act at once; being drafted. Crawford 6677 2-5 p. m.

PLASTICS
Complete compression molding plant. Going business, earning $20,000 yr, with post-war future. Address A 500, Tribune.

PRINTING AND DIE CUTTING PLANT
Near loop. Address E H 287, Tribune.

RESTAURANT—A well-estab. bus.; must sell or rent because of illness. ALBERT'S, 813 N. ASHLAND-AV.

RESTAURANT—No. real good going business; party must be able to make substantial down payment. Diversey 9603.

RMG. HOUSE—Bargain; 17 rms.; stoker; auto. gas water htr.; nr. N. side; always 100% occ.; rent $80; inc. over $300 mo. Del. 8845 before 10 and after 4:30.

ROOMING—21 rms.; rt. $110 with ht.; nice, clean place. This is a barg.; pr. $1,200. McCARTHY CO. MICH. 6536.

RMG. hse.—W. Monroe; 34 rms.; rt. $110; inc. $475. Own. 20 yrs. sacr. acc. death. Full pr. $1,500. Ross Co., 663 N. State.

RMG. hse.—22 r. kits.; rt., $115; lse. 3½ yrs.; inc. $500. Stoker, refr. $1,500 down. Or sell building. Capps Co., Sup. 6160.

RMG. hses., furn. apt. bldgs., and hotels. CORCORAN CO., 48 W. DIVISION.

RMG. Apts.—Inc $125; no lin. or md. serv. Refs.; au. ht. Pal. 2734 or 4457 Laporte.

ROOMING hse.—19 rms.; all hskpg.; stoker heat; nice furn. 1511 W. Adams.

SHOE repair and hat cleaning shop—Well established on South Side; will sell or lease; going in service. 811 E. 82d-st. RAD. 3740. STE. 0413.

SHOE repair shop—Estb. 25 yrs. Complete, with liv. quarters in rear. Reason for selling, death. 2540 N. Cicero.

TAVERN-RESTAURANT. Illness compels sale of money-maker. 2838 BROADWAY.

TAVERN—Longest est. in Hyde Park; will lse. with equip. or sell. Sou. 0941.

Business Equipment.

BULLETPROOF currency exchange—Check writer; 2 Neon signs. Must sac. Gra. 1946.

COMPLETE beauty shop equip.—Black and chrome; reasonable price. Call Com. 1778.

SHOE REPAIR MACHINE—GOOD CONDITION; $400. BRUNSWICK 1388.

Business Service.

SALES ORGANIZATION, covering Missouri, Southern Illinois, Tennessee, Texas, Arkansas and Louisiana, want one or two additional lines sold through drug and grocery stores, department stores, chains, super-markets and other jobbing and distributing channels. Will provide high-type sales representation to established clientele on commission basis. Best of references. If necessary, will arrange for personal interview at your home office. Address K C 11, Tribune.

IF you need organization and financing ADDRESS A 463, TRIBUNE.

Concessions, Locations, and Leases.

WANTED to lease—Large furnished apt. bldgs., hotels. Give complete details. Address X 197, Tribune.

FOUNTAIN concession in busy drug store; 10%; must have good reference and be reliable. ADDRESS E K 504, TRIBUNE.

RESTAURANT concession in bowling alley—For sale cheap. Very good business. 292 W. Cermak-rd.

Distributors.

WANTED—Food distributor with ton or ton and half truck to distribute crackers and cookies in Joliet territory exclusively. Will give you all the goods you can sell, high class cello and bulk lines. Will paint truck or trucks. See Frank J. Lang, Virginia 2200. 1465 W. 37th-st.

Manufacturing.

Wanted—Wood Mfr.
Splendid oppor. for the present and post-war. Wood mfr. with equipmt. of auto. wood turning and band saw machines, etc., to mfr. specially designed
WOODEN TOYS
Reply to H. Herrmann, 72 E. South Water-st., Chicago 1. State 0552.

DIE CUTTING. 65" Miehle press time available. Complete facilities for handling your special problems on paper, cardboard, and other materials. LORAC CO., 712 S. Federal. Wab. 0240.

WOODWORK WANTED. Priority work preferred. Boxes a specialty. PHONE AMBASSADOR 2840.

WELDING—Open time on 3 D. C. welders. Jib cranes over each machine. Call Chicago Steel Furnace Co., Sag. 4857.

WOODWORKING production facilities available now—Priority work preferred. MAYCRAFT MFG. CO. VICTORY 4730.

WTD.—Work for 25x38 cyl. printing press. Master Craft Press, Sac. 2185.

HAVE open time on lathes, drill presses, kick presses, and tapping. Mich. 6197.

Wanted.

WANTED to buy—Small mail order business; reasonable. Give details. Address E K 556, Tribune.

WE NEED GOOD ROOMING HOUSES. CASH BUYERS WAITING. ROSS CO., 663 N. State. WHI. 6373.

WANT Rooming House—By priv. party; 35-60 rms. State rent, income, price, length of lse. Address F H 101, Tribune.

WE SELL OR BUY ANY BUS. 24 HRS. DELMONT CO., 2839 N. Clark. Bit. 2584.

WE BUY OR SELL ANY BUSINESS. WE DON'T ASK FOR ADVANCE FEES. SURE RESULTS. LEWIS. MON. 8032.

WILL BUY SHEET METAL SHOP. HAYMARKET 3542.

SELL your bus. thru this well established house. KANE CO., 828 N. STATE.

CASH for store, stocks of mdse. Ace Auctioneers, 672 W. Roosevelt-rd. Can. 8625.

—STORE AND BAR FIXTURES—
NEW and used floor cases, tables, counters, wall cases, shelving, window display stands, suitable for lingerie, men's furnishings, gifts, jewelery and stationery stores. Desks and chairs. R. W. McGRATH, 1672 West Ogden-av.

HIGHEST CASH PRICES PAID FOR USED NATIONAL CASH REGISTERS. THE NATIONAL CASH REGISTER CO. 323 N. MICHIGAN. RANDOLPH 4600.

TAVERN fixtures—Cannot renew my lease, will sacr. my comp. equipment, everything. 5130 BROADWAY.

STORE, tavern fixt., hamber., lunch equip. New-used. Chas. Bender Co., 500 N. Wells.

SHOWCASES, desks, mirrors, registers—Bargains. Paidar Co., 1120 N. Wells-st.

RESTAURANT fixtures for sale—Cheap; incl. Servel refrig. 401 S. Western-av.

—HORSES, HARNESS, AND WAGONS—
BY order of the Procurement Division, Treasury Department, United States Government, I will sell to the highest qualified bidders at the FRONT ROYAL LIVE STOCK MARKET, FRONT ROYAL, VA., on January 10, 11, and 12, 1944, beginning at 10:00 A. M., fifteen hundred and fifty-five head of horses and mules. For further information write or wire the above market. GEORGE L. WALLIHAN, FRONT ROYAL, VIRGINIA.

5 PALOMINO mares, 3 Palomino geldings, 25 head of choice Spots; well broke and well mannered; priced right; 5 western saddles. River Grove 588.

BEAU. chestnut horse—Rides-drives, $75, worth $150. 524 N. Cicero-av.

—SEWING MACHINES—
SEWING machines oiled, adjusted ... 98c NETCHER'S BOSTON STORE Sta. 3000

—PATENTS—PATENT ATTORNEYS—
PATENT ATTORNEY—ENGINEER. D M HELLER, 134 N LaSalle Fra 5056

—SEWING MACHINES—
SINGER electric sewing machine—Console; like new. 7730 S. Kingston. Sag. 6322.

—EMPLOYMENT AGENCIES—MEN—
WABASH 4800
CASTLE, BARTON Personnel Specialists
Space does not permit us to list all openings.

"SALES MGR.": Bldg. material	$18,000
"SALES MGR.": Ch. engr. educ.	$12,000
"SALES MGR.": Welding equip.	$12,000
"SALES MGR.": Machinery	$10,000
"MARKET ANALYST"	$7,200
"SALES ANALYST"	$6,000
"FCTY. MGR.": Welding equip.	$12,000
"FCTY. MGR.": Prod. tool shop	$12,000
"FCTY. MGR.": Bldg. material	$10,000
"FCTY. MGR.": Automotive	$10,000
"CH. INSP.": Ch. eng. bckgrd.	$12,000
"FCTY. SUPT.": Machinery	$8,000
"FCTY. MGR.": Stampings	$8,000
"GEN. MGR.": Foreign country	$7,500
"CHIEF INSP.": Precision	$7,200
"SUPT.": Stampings	$6,000
"CH. INSP.": E. E. bckgrd.	$5,000
"INDUS. ENGR.": Foundry exp.	$7,200
"STANDARD METHODS SUPV."	$7,200
"INDUS. ENGR.": South side	$5,000
"METHODS ENGR.": Foundry	$5,000
"METH.-STAND. SUPV.": Pa.	$4,800
"ASST. CHIEF TOOL ENGR."	$7,500
"TOOL PROCESS"	$6,000
"TOOLRM. FORE.": Deep draw	$6,000
"RESEARCH DEVELOP. ENGR."	$6,000
"PERSONNEL DIRECTOR"	$4-$6,000
"TOOL TROUBLE"	$5,400
"PROD. CONTROL": North side	$5,400
"SOUND ENGINEER"	$5,000
"MECH. DESGNR.": Ofc. mach.	$5,000
"MACHINE SHOP FOREMAN"	$4,500
"DRAFTSMAN": Elec.-mech.	$4,200
"DRAFTSMAN": Light mech.	$4,000
"MAINTENANCE ENGINEER"	$4,000
"TIME STUDY": West suburb	$4,200
"TIME STUDY": North suburb	$3,600
"COST ESTIMATOR"	$3,600
"TIME STUDY": Junior	$3,000
"RESEARCH CHEMIST"	$6,000
"CHEMIST-BACTERIOLOGIST"	$3,000

ARTIST, $300

"SUPERVISOR": Int. auditors	$8,000
"COMPTROLLER": Manuf.	$7,500
"ASST. COMPTROLLER"	$5,500
"SECRETARY": To vice pres.	$4,500
"ACCOUNTANTS": Factory exp.	$400
"BUYERS": Raw material	$370
"CREDIT MGRS.": Wholesale	$350
"TRAVELING AUDITORS"	$350
"PAYROLL-COST ACCOUNTANT"	$350
"CREDIT MGR.": Accountant	$300
"COST CLERKS"	$300
"SALESMEN": Tires	$300
"DISPLAY MEN"	$275
"ACCT.-ASST. OFFICE MGR."	$275
"SALES CORRESPONDENT"	$200

CASTLE, BARTON & ASSOCIATES
SUITE 512. 220 S. STATE.

MONARCH

ENGINEER, chief, farm mach.	$20,000
ENGINEER, process [A-1]	$6,000
ENGINEER, M. E.	$4,000 to $5,000
ENGINEER, aero., stress	$5,000
ENGINEER, civil, des.	$5,000
ENGINEER, process	$4,800
DESIGN checker [Diesel exp.]	$5,400
MANAGER, plant varnish	$3,600
DESIGNERS, machine	$7,500
DRAFTSMAN, hvy. mtg.	$8,500
DRAFTSMEN, any exp.	To $4,800
TIME STUDY men	To $4,000
DETAILERS	$3,000
PERSONNEL Director, merch.	$7,500
PERSONNEL Consultant	$6,000
PERSONNEL Director, 30-35	$4,200
EMPLOYMENT Interviewers	$3,600
BUYER, chicks	$5,000
BUYERS, hard lines	$4,800
EXPORT MGRS., hard lines	$5,000
CHEMISTS, Jrs., Srs.	$2,400 to $5,000
TRAFFIC MGR., I. C. C. lic.	$4,000
SALES MGR., farm imp.	$5 to $15,000
SALES, farm imp., tract.	$3,600
SALES, prom., foods	$5,000
SALES, pharm., foods spec.	To $3,000
SALES, baker supplies	$3,000
SALES, hard lines	$3,000 to $3,300
SALES, Jrs., to train	$2,400 to $2,700
WAREHOUSE MGR.	$3,600
COMPTROLLER, indust.	To $7,500
ACCT., CHIEF, stores exp.	To $5,000
ACCT., CHIEF, mfg.	$5,000
ACCT., COST, mfg.	$5,000
ACCT., COST Clerks	$2,400 to $3,600
AUDITORS, ret. exp.	$3,600
ACCTS.	$2,400

TRAINEES, $3,600
Yng. men, good ed., some exp. for outstanding companies, post-war opp., promotion to A-1 positions...$2,400-$3,600

Special Consideration GIVEN TO Discharged Servicemen

BOYS, post-war future	73c to 90c+
BOYS, after school	73c hr.
4-F's or 1-C's, good future	$40+
Lic. engr. $1.07½+	Engr. ...$150, r. b. l.
Pipe fitter .$1.25+	Carpenter $55
Assemblers .$1.00+	Electrician ...$1.25+
Inspectors .$1.25+	Drill Press ...$1.00+
Punch press ...$60	Lrn. Inspection. 90c+
Handy men ...$59	Die setters ..$1.30+
Guards $42	Janitors $42
Welders ....$1.25+	Welder's hlp. ...90c+
COLORED MEN	$45 to $49 wk.
COLORED BOYS	$32 to $45 wk.

19 WEST JACKSON-BLVD.
MONARCH
TELEPHONE WABASH 6911.

BUSINESS MEN'S
CLEARING HOUSE. 209 SO. STATE—ROOM 708.
42ND YEAR
Specializing in Executive, Sales, Technical, Accounting and Office.
13 INDUST. ENGRS. for Chicago. Salary to $6,000.

Works Manager [Ill.]	$7-$8,000
Night Supt. [Michigan]	$5,100
Developmt. Engr., Insul., Chgo.	$4,800
Printing Estimator	to $3,900
3 Buyers, Maj. Ap. 33-38, Chi.	$6-$10,000
Export Section Head, Chgo.	$3,300-5,000
Sales Devl. Engr., write sls. training materials for corporations	$4-$6,000
Sales Mgr., farm bkgrd.	$5,000
Sales, Food	bonus plus $3,000
Sales Trainees	$2,400-$3,000
Adv. Prodn. Man	$2,600

WANTED—AT ONCE
Chf. Supervisory Auditor
Take charge dept. of 35 people. Cent. Ohio Mfr.
SALARY $6,000

Traffic Mgr., yg., pref. ICC Lic.	$3-$4,000
Small Loan Mgr., A-1 firm-oppt.	$3,600
Corres. [2]...$175	College Men, yg. $200
Of. Clk. 50-55 $175	Asst. Tab. Mgr. $200
Purch. Clk. ...$160	Order Clerk ...$200
Stk. Records..$150	Follow-up Clk. ..$160

[PHONE HARRISON 7027].

CHEMISTS

ASST. TECH. DIRECTOR	$10,000
Inorganic Chemicals; Production Exp.	
CHEM. ENGR.—REFINERY EXP.	$3,600
Ph. D. ORGANIC—RECENT DEG.	$3,000
To work for eminent chief chemist.	

Control Chemist, $2,100
Good basic training for young man.
Sales Engineers, $5-$8,000

SALES—PACKAGING MAT'LS	$5,000
SALES—Motors, electric equipt.	$4,000
INDUS. SALES—WILL TRAIN	$3,000
SALES—DLRS., JBRS.; IOWA, ILL.	$250
SALES—TO DAIRIES; MINN.	$4,000
SALES—CHEMLS.; TO MFRS.	$3,600
10 FOOD SALESMEN	$225-$250
SALES SUPERV.—ROAD	$3,300
SPEC. DRUG SALES—IOWA	$300
ADVERTISING MGR.—MCHY.	$4,500

COST ACC'NTANTS, $5,000

ACCOUNTANTS, AUDITORS	$4-$5,000
TIME STUDY ENGINEERS	$5-$6,000

BKKPRS., $150-$300

EMPLOYMENT MANAGER	$6,000
TRAFFIC CLERK	$2,700
SALES CORRESP.	$225-$250

Shay, 30 W. Washington

Factory Mgr.	$15-$18,000
Shop Supt.	$8-$10,000
Controller	$8,000
Asst. Plant Mgr.	$7,500
Electrical Engineer	$6,000
Quality control-inspection-production.	
Plant Engineer	$6,000
Industrial Engr.	$6,000
Time Study Engr.	$4,800
Personnel Mgr.	$6-$7,500
BOOKKEEPER	$250
COST ESTIMATING CLERK	$200
PRODUCTION DEPT. CLERK	$225
PRODUCTION SCHEDULER	$260
TIMEKEEPER	$250
Contract cancellation mgr.	$350
JR. MECH. ENGINEER	$400
MATERIAL CONTROL MAN	$225
GENERAL OFFICE CLERK	$180
JR. COST ACCOUNTANT	$200
JR. GENERAL ACCOUNTANT	$225
Office mgr., some dictation	$200

PROGRESSIVE
11TH FLOOR. 202 S. STATE.

DAVIS PERSONNEL

ELEC. ENGINEER; LP.; 5 DAYS	$300
GENL. DRAFTS.; LP.; 5 DAYS	$250
MECH. DRAFTS.; WEST	$200, Base.
CLERK—Read Blueprints	$200 Base.
BOOKKEEPER—N. W.; 5 days	$200
TRAV. COST—Construction	$300, up
TRAV. AUDITOR—Priv.; 5 days	$250
ACCOUNTANT—Loop; 5 days	$225
CLAIM CLERK—Loop; 40 hours	$175
SALES CORRES.—Technical	$200 Base.
2 GENL. CLKS.—Loop; 5 days	$140

7 S. Dearborn, Room 1206

ASST. PRESIDENT

EXCELLENT FUTURE; A-1 CO.	$6,000
FINANCE DIRECTOR	$7,500
Salesmen ..$5,000	Auditors $4,000
Supt. $5,100	Time study...$4,200

DIRECTOR for Catholic orgn. Opport.
EXPEDITERS, $3,600

INVENTORY—ANY AGE; NO EXP.	$150
Guards, $195; lite factory,	$60 wk.
MEN—ANY AGE,	$45.

CENTURY STATE 0980. 30 E. ADAMS.

1 COMB. Kelly B vertical	$1.40+
Lino. Oper. .$1.50+	Gordon Press....$1+

Jap.-Amer. Boys, $52
10 Jap-Amer. ofc. stock rec. clks. ...$45
WHITE, COLORED HELP
NO EXP. NEEDED. EARN $40-$55 WK.
Watchmen and Guards, under 43..$60 wk.
Truck Drivers...$50 | Col. Couple..$60 wk.
ALL TRADES
24 E. Van Buren. 2d flr.

Post-War Opportunities
SALES ENGRS., elec. work; requires initiative and good personality; prefer experience telephone equip. or similar. $4,000-$7,000.
ENGINEERS expd. in telephone systems, apparatus engrs., or circuit engrs. $4,800-$7,200.
HARRISON PERSONNEL.
20 W. JACKSON. HAR. 2913.

—EMPLOYMENT AGENCIES—MEN—
Production Control Engineer—$10,000
MFG. EXECUTIVES

WORKS MGR.—Precision instr.	$12,000
WORKS MGR.—Roof. paper mfg.	$10,000
WORKS MGR.—Ceramics	$9,000
WORKS MGR.—Hydraulic equip.	$7,000
SUPT.—Organic chem. products	$7,000
SUPT.—Machine tool mfg.	$5,400

DEVELOPMENT ENGRS.

DEVEL. ENG.—Heating & ventig.	$6,000
DEVEL. ENG.—Railroad equipmt.	$6,000
DEVEL. ENG.—Scoop shovels	$5,000
DEVEL. ENG.—Heavy equipmt.	$5,000
DEVEL. ENG.—Building paper	$5,000

TECHNICAL

INDUSTRIAL ENG.—Foundry	$7,000
INDUSTRIAL ENG.—Staff	$6,600
INDUSTRIAL ENG.—Metal stpgs.	$5,000
METHODS ENG.—Woodworking	$5,400
TIME STUDY ENGINEER	$4,800
ESTIMATOR—Metal mfg.	$6,000
DESIGNERS—Product. mach.	$5,200
DRAFTSMEN—All types	$3-$5,000
FOREMAN—Sheet metal	$5,200
FOREMAN—Welding procedures	$4,000
FOREMAN—Assembly	$4,000
FOREMAN—Foundry, nonferrous	$4,200
EXPEDITER—Chicago	$2,600

SALES AND ADVER.

MANAGER—Retail store	$4,500
SALES—Industrial electronic	$5,500
SALES—Accounting exp.	$3,600
SALES—Accounting exp.	$3,600
SALES—Chemical grad.	$3,000
SALES—Plastic trainee	$2,800

OFFICE EXECUTIVE

knowl. fine paper business	$3,000
3 OFC. SYSTEMATIZERS	$3,900-$5,000
SUPERVISORY WORKS ACCT.	$6,000
ASST. COMPTROLLER	$8,000
OFC. MGRS.-ACCTS.	$3,300-$5,400
2 ACCOUNTANTS—Beginners	$2,400
AUDITORS—Indus. exp.	$4,200-$4,500
TRAFFIC MANAGER	$4,000
I. B. M. OPERATOR	$3,380
4 CHEMISTS—Train plastics	$3,000
2 MEDICAL DETAIL	bonus+$3,000

Nite Janitor—Fire.—$50 Wk.

MACHINE SHOP SURPERV.	$1.50 hr.
AUTOMATIC SCREW SETUP	$2.00 hr.
MILLING MACHINE SETUP	$1.50 hr.
Turret lathe..$1.35	Welders $1.25
Tool-die $2.00	B. S. screw op..$1.30
Main. repair..$1.00	Truck driver.....$45
Shipping clk....$45	Elevator op......$1.25
Fireman 90c	Relief eng.......$1.05
Porter-bell $90, tips	2d cook.......$40-$50
Stockroom $160	Lrn. mach. shop.75c

Placement Man-Tech. Desk
W-A-B-A-S-H
15th Floor. 202 S. State.

15 TRAVELING AUDITORS
with branch or public experience.
SALARY $3,600-$4,200

3 IND. ENGR.—Shop or cost exp.	$7,500
ACCT.-CPA—Tax; public exp.	$5,000
ACCT.—S. E. C. exp., mfg.	$4,800
10 COST ACCTS.—Std. and job	$4,500
2 TRAV Audtrs.—Coll. gr. or CPA	$3,900
EXC. ACCT.—W. S. mfr.	$3,200
2 EXECUTIVE ASSISTANTS	$2,700
Knowledge of acct. & Office procedure.	
10 BKPRS.—For pb. acct.; no exp.	$2,600+
5 COST CLERKS—1 yr. exp.	$2,600
SALESMAN—Cutting tls. Have car	$325
FIELD ENGR.—Radio electronics	$285
SALES CORRESP.—Food products	$250
5 SALESMEN—Trav., food prod.	$240
3 SALESMEN—Acct. exp.	$215
2 SALES CORRES.—Mech. inclined	$200

6 GENERAL OFFICE CLERKS
for national financial firm located in loop. Automatic raises every 3 months; any kind of previous clerical experience. Post-war future assured.
START $150-$175

BRANCH MGR. TRAINEES ......$215 Some previous sales exp. Salary during 8 wks.' training period, $215, then increased to $3,600-$5,000.

JR. ACCT. TRAINEES ....$200 With acctg. or bookkeeping background, to train for permanent accounting positions. Post-war.

12 YOUNG MEN...START $125-$150 4-F or service discharged men with some office exp., for new dept. with large co. Post-war future. Quick raises.

8 BANK GUARDS ....START $150 Prefer men with knowledge of small arms. Age 25-40. Post-war security. Automatic raises.

CHEMICAL ENGINEERS
B. S. or M. S. with or without experience.
SALARY $200-$350

PH.D.—Top notch analytical man	$400
CHEM. ENGR.—Post-war future	$300
BACTERIOLOGIST—Analytical res.	$250
OPERATING CHEMIST—Plant exp.	$250
CHEMIST—B. S.; no exp. necessary	$185
JR. PHYSICIST—College trained	$175
JR. CHEMIST—1-2 yrs.' coll. train	$150

MOLENE
105 W. ADAMS. AND. 4424.

O'SHEA

Develop. Engr. (Bldg. Material)	$4,500
Develop. Engr. (Chemical)	$5,000
6 Indus. Engrs.	$8,400
Chief Time Study	$5-6,000
4 Time Study Engrs. Perm.; in Chicago and out	$3,600-$4,800
Plant Supt., Mach., Chgo. Permanent	$12,000
Plant Supt., Paper, Chgo. Permanent	$10,000+
Pers. Mgr., paper	$6,000 up

Coreroom Foreman Central Ill.; gray iron. Perm.; salary open.
Acct.-Chief, $5,200

ACCOUNTANT, ASST. COMP.	$3,600
ACCOUNTANT, STANDARD COST	$4,800
ACCOUNTANT, JUNIOR	$2,400

Payroll-Timekpr., $2,800

TIMEKEEPERS	$2,600
GENERAL OFFICE CLERKS	$2,400
CREDIT—ASSISTANT	$2,400

Jr. Executive, $2,700

PERSONNEL TRAINEES	$2,400
EXPEDITING TRAINEES	$2,600

Sales-Brch. Mgr., $4-$5,000

BUYER, STATIONERY-SUPPLIES	$2,600
BUYER, MILL SUPPLIES	$2,600
CORRESPONDENTS	$2,600
INVESTIGATOR	$3,000

O'SHEA
64 E. JACKSON. WABASH 1884.

OHIO EMPLOYER HERE TODAY!
JOB ANALYST.............$350

4 CHEMICAL ENGNRS.—Synthetic Rubber Development	$275-$325
DESIGN—Plant Equip. Layout	$390
8 YOUNG CHEMISTS—Synthetic Rubber Processing	$225-$275
ENGINEER—Steam Plant Design	$360
ENGINEER—Plant Oper. Exp.	$350
ENGINEER—Refining Indus. Exp.	$340
ENGINEER—Tire Construction	$350
ENGINEERS [2]—Process Exp.	$3-350
ENGINEERS—Juniors; M. E., E. E.	$250
RUBBER MAT'LS Conservtn Clk.	$300
PRODUCTION SCHEDULING	$250
JUNIOR TIMESTUDY ENGR.	$275
HEAT TREATING FOREMAN	$360
RETAIL STORE LOCATION MAN	$375
SUPERVSR.—Rubber Recapping	$325
SALES PROM.—Know Chemistry	$6,000
3 TRAVELING AUDITORS	$275-$350
INVESTIGATOR—Select Service	$375
ADVERTISING COPYWRITER	$300

GLADER CORPORATION
110 S. Dearborn-st., 4th Flr.

FINANCIAL PERSONNEL
39 S. LA SALLE. FRA. 2058.
SEE MR. CARROLL.

PURCH. AGENT, home furn.	$6,000
MACH. DESIGNER, N. Y. area	$4,000
BUDGET ACCT., mdse.	$4,200
HOTEL AUDITOR	to $3,600
ADVER. AGCY. ACCT.	to $3,600
MTGE. SOLICITOR	to $3,600
INTERNAL AUDITOR, St. Louis	$3,000
RENT COLLECTOR, any age	Open
INVESTMENT ASST., indus.	$2,400

SEE MR. MILLS.

Accts. Rec. Sol., install. sales, for Kansas City or St. Louis	Open
BANK CREDIT MAN, current exp.	$6,000
CHIEF CLERK, chge. coml. oper.	$4,200
ASST. TO BANK AUDITOR, loop	Open
BUYER, heavy equip.	$3,600
STATISTICAL CLKS., bldg. const.	$3,200
MARGIN CLK., brkge. hse.	$2,400
ACCTG. CLERK, any exp.	to $3,600
BANK GUARDS, MESSGRS.	$1,800
F. H. A. BKKPR., 50 to 70	$1,800

5,000
MEN WANTED.
These are post war jobs
If you are an asst. chief inspector, or inspector or works manager, plant layout man, tool and die foreman or engineer, supervisors of any kind, mechanical engineer, personnel director, see us at once. Employer will interview at our office Wednesday thru Friday. Large national organization.
UNITED
Employment Service
209 S. State. Rm. 1408.
Phone Webster 2900. All depts.

INSURANCE—Sp. Cas. Agt.	$300
INSURANCE—Cas. Undtr.	$300
INSURANCE—Pay Roll Audit.	$300
INSURANCE—Asst. Cas. Mgr.	$250
INSURANCE—Fire Undtr.	$250
INSURANCE—Auto Undtr.	$250
INSURANCE—Counterman cas.	$250
INSURANCE—Claim Adjuster	$250

FERGASON PERSONNEL.
166 W. Jackson-blvd. HAR. 9040.

FACTORY porter.$40	Engineer $225
Elevator man.$150	Engineer, fire.......$1
Hamburger men.$50	Engineer, oil $255
Kitch. helpers...$40	Fireman $50
Inst. kitch.$120,r.b.	Fireman, L. P. ..$180
S. O. cooks.......$60	Elect. maint. $180
Chef—Country..$60	Millwright hlpr. ..$52
Chef—N. Orlns.$250	Paint mixer.........$60

BUSCH AGENCY, 184 W. Washington.

HIGH GRADE MEN. Traffic mgr., $4,000; accountants, $200-$400; sales mgrs., $200-$300; trav. aud., $200-$350; mdse. men, all kinds; indus. engrs., buyers, purchasing, designers, export, clerks. OCCUPATIONAL, 310 S. MICHIGAN.

CELESTER M. HORTON—310 S. Mich. Copywriter, agcy., food exp. pref....$65

—EMPLOYMENT AGENCIES—MEN—
Industrial Engineers
35 men in and out of city; good post-war futures; Range $5,000 to $8,400
WE CAN USE MEN WITH 6 MONTHS OR MORE EXPERIENCE; COME IN AND LET US MAKE A CONNECTION FOR YOU.

Supervising Accountant
GENL. EXPER., KNOW FEDERAL PROCEDURES, TACTFUL PERSONALITY; WAR PROJECT; $5,200.
Controller, Michigan, $5,200
Printing Estimator, $3,700
Sales Mgr., Eng. bkgd. $3,600

COM'R'CIAL ARTIST RET'CH; Lp.	$2,600
BOOKKEEPERS, ANY EXP.	$2-$4,000
SHIPPING CLERK TRAINEE	$2,000
ASST. STATIONERY BUYER	$2,400
CHEMIST—BACHLR.'S DEGR.	Open

Men-Lrn. Trades, $45.00

TOOL GRIND. FOREMAN	$75.00
MILL. MACH. FOREMAN	$75.00
SPOT WELD. FOREMAN	$55.00
WOOD W. FOREMAN	$75.00
Fireman $50.00	Tur. Lth. Opr. .$65.00
Lathe Hands.$75.00	Main. Mgr. $150
Baker $65.00	Rest. Mgr. $70.00

"TRIANGLE"
202 So. State-st. 4th floor

ADVERTISING MEN

10 COPYWRITERS—Agcy.	to $15,000
RADIO director—Agency	$10,000
RADIO acct. exec.—Agcy.	Open
LAYOUT artists—Top ag. exp.	to $8,500
SPACE buyer—Agency	$7,500
4 PROD [illegible]—Agcy. exp.	to $6,000
ADV. mgr.—Auto exp.	$6,000
CONTACT—Copy elec. engr. exp.	$6,000
2 SPACE sale—Tr. paper exp.	$5,000
ADV. manager—Mfg.	$5,000
ASST. adv. mgr.—Ethical drug exp.	$5,000
SALES promotion—Publ.	$5,000
ASST. editor—Publ.	$4,500
ADV. mgr.—Pkg. gds. exp.	$4,000
ASST. adv. mgr.—Foods	$3,000
MARKET RESEARCH	$3,000

Sinclair-Masterson
310 S. MICHIGAN. ROOM 1749.

ENGINEERS

STRUCT. DESIGNERS	$4,000
TIMESTUDY ENGRS.	$300-$400
CHEM. ENGR.—Research	$3,600
TOOL DESIGNERS	Open
MECHANICAL ENGRS.	$4,000

MANY OTHERS NOT LISTED.
AMER. ASSOC. OF ENGRS.
8 S. MICHIGAN. RANDOLPH 9085.

MANAGER HOTEL	OPEN
Expediter $66	Engineers ....scale
Clk.-auditor. $175+	Roast cook. out $200
Sawman ...$1 hr.	Drill press......$1 hr.
COUPLE, SMALL FAMILY	$200

SHAY, 1009 N. STATE. DEL. 7400.

KITCHEN JOBS
TOP PAY. LOW FEE.
See Mauer's blackboard, 538 S. Dearborn.

HOTEL CLERK, DAY, $125 R. B. Hotel Clerks, day—night to $160. Licensed engineer, $150 r. b. l. Colored, factory, $50. Modern, 21 E. Van Buren.

—EMPLOYMENT SERVICE—MEN—
NO FEES CHARGED
AT ANY TIME FOR ANY POSITION OR JOB. PHONE WABASH 3301.

2 Accountants, Genl.	$250
I. B. M. Supervisor	$225
Acctg. Clerk, Loop	$175
Ind. Engineers	$600
Jr. Draftsman	$275
GENERAL FACTORY	$40
MEN-LEARN TRADES	$40

EMPLOYER PAYS OUR FEES. NO CHARGE TO YOU.
Costello & O'Donnell
Suite 424. 202 S. State-st.

Executives & Technical Men
Contact employers thru our confidential and effective methods. Inquiries invited. THE NATIONAL BUSINESS BOURSE. Established 27 years. 20 W. Jackson-blvd., Chicago

—HELP WANTED—MEN—
Stores and Offices.

ACCOUNTANT—JUNIOR. West side war plant; desirable connection for someone about to complete a course in accounting; if interested in the post-war period you will want to look into this. Give age, education, experience, phone number and salary desired. Address E K 341, Tribune.

ACCOUNTING STUDENT. Young man, draft exempt, 18 to 21; unusual opp., present and post-war; general office work; some typing; chance for rapid advancement; give experience and phone number. ADDRESS E M 561, TRIBUNE.

ACCOUNTANT JR.—Perm.; by est. C.P.A. Must have gen. ledger exp. Exc. opp. for aggressive man. State age, draft status; exp., schooling, starting salary. Phone Andover 4083—or Address E H 117, Tribune.

ACCOUNTANTS—With public or industrial accounting exper. or accounting majors from recognized school of commerce. Opportunity for positions on staff of C. P. A. firm. Call Rand. 8363 weekdays, 10-4.

ACCOUNTING clerk—Must have accounting and mechanical background; to work on standards for production costs; 100% war work; good post-war oppor. State exper., sal. des. Address E K 303, Tribune.

Accounting Dept. Clerk. Young man interested in post-war possibilities. Defense plant. Mr. Walters, 2200 N. Natchez. Merrimac 2600.

ACCOUNTANTS. C. P. A. firm has openings for Jr. and semi-Sr.; no traveling. Call State 4812.

Accounts Receivable Clerk. Good pay; steady post-war work. Michigan Interstate Motor Freight. 2601 Eleanor. Cal. 6440.

ACCOUNTANT-JUNIOR. Under 30 years; excellent post-war future; 5 day week. Call State 7420, Ext. 4.

Addressograph Supervisor. Experienced, draft exempt. Man to supervise large installation. State age, experience, salary desired, and phone number. Address E K 274, Tribune.

AMERTORP CORP.
NEEDS
COMPTOMETER OPRS.
TYPISTS.
RECORD CLERKS.
BOOKKEEPING MACH. OPRS.
ADDING MACHINE OPRS.
SHOP MESSENGERS.
GENERAL OFFICE HELP.
7500 W. ROOSEVELT-RD.
FOREST PARK, ILL.
EMPLOYMENT OFFICE HOURS: Monday-Saturday, 8 A. M.-4 P. M. Sunday, 10-12 Noon. Wed. eve., 7-9.

AUDITOR. Extra work; 4 to 6 hours after 6 p. m. 6 nights weekly; experienced. Apply 7th flr., employment office. CHAS. A. STEVENS & CO. 19 N. STATE-ST.

AUTO PARTS STORE. Needs counter men, yard men, office help and porters. BUCKINGHAM 5060. MISS O'MALLEY.

ASST. BOOKKEEPER. GENL. OFFICE CLERK AND TYPIST. Steady employment with medium sized growing concern. Excellent post-war prospects. Ideal working cond. and convenient transp. Production Instrument Co., 710 W. Jackson.

ASST. to accountant and office manager—Mfg. plant located N. W. side. Cost acctg. training and exp. essential. Liberal salary to man who can qualify. Reply giving usual details. Address E K 353, Tribune.

BOOKKEEPER. Permanent position; good opportunity for the future; large company; convenient to transportation. McKESSON & ROBBINS, INC. 540 W. Randolph-st., at Clinton, ½ block from C. & N. W. Station.

BOOKKEEPER. With experience in handling complete set of books. Student of accounting desirable. Permanent. Loop office. Essential industry. State education, age, experience, and salary desired. Address E H 328, Tribune.

BOOKKEEPER. Excellent opportunity for advancement offered to an experienced bookkeeper in a fast growing war plant. Proper qualifications will assure you top compensation. Phone Cal. 1900 for appointment.

BOOKKEEPER. Capable of handling accounts receivable dept. with progressive company. Excellent post-war future. Address F M 265, Tribune.

BOOKKEEPER, accounts, receivable—Draft exempt; permanent position with established concern; good opportunity for quick advancement. Grover Dearborn Corp., 118 S. Clinton-st.

BOOKKEEPING, typing, costs—Small bldg. repair shop; near North Side. State age, experience, and salary. ADDRESS E K 160, TRIBUNE.

BOOKKEEPER—Full charge; garage office; N. side; some driving. Give age, exper., sal. Address F H 114, Tribune.

BOOKKEEPER—PART TIME. CALL WENTWORTH 2500.

BOYS—MEN. Order Fillers—Packers. Office Clerks—Dock Man. Clerk—Work in display dept. No experience necessary; essential; permanent positions; 40 hr., 5 day wk., time and one-half overtime; free group insurance, paid vacations; good post-war future and starting salary. 1516 S. WABASH-AV., 6TH FLOOR.

CIGAR CLERKS. Experienced men, above draft age, to take charge of department. Apply LIGGETT DRUG STORES. EMPL. OFC. STATE-MADISON.

CIGAR STORE CLERKS. 18 to 60 yrs.; expd. preferred; good pay with chance for advancement. Give full details. Address E R 286, Tribune.

CLERICAL—General office; exp. or inexp. Good pay, perm. pos. Ess. war industry. Give age, exp. Address E H 159, Tribune.

[Continued on following page.]

HELP WANTED—MEN

[Continued from preceding page.]

Stores and Offices.

CLERICAL WORK
Essential war plant has permanent openings for exper. or inexperienced men as: RAW STOCK SELECTORS, TOOL AND CRIB CLERKS, STOCK CLERK, INVENTORY CLERK, STOCK HELPERS—TYPISTS. Plenty of overtime [60 hrs. per week] and excellent working conditions. You must be a citizen. Apply 7 a. m. to 5 p. m.
UNION SPECIAL MACHINE COMPANY
416 NORTH FRANKLIN-ST.

CLERK
Engineering background, in planning and order department; large near loop machinery parts manufacturer; excellent working cond. and chance for advancement; draft deferred. In reply state age, education, references, and salary desired. Address E M 550, Tribune.

CLERK
for work in shipping room and stockroom. Local essential industry. Good pay. Steady.
SUPERIOR TEA & COFFEE CO.
2010 W. LAKE-ST.

CLERKS
FOR STOCK ROOM AND MESSENGER SERVICE. 5 DAY WEEK. PERMANENT.
Uniform Printing & Supply Division.
351 W. CHICAGO.

CLERICAL
Man over 38, with some clerical experience, as production dispatcher.
Chicago Flexible Shaft
5600 W. ROOSEVELT-RD.

CLERKS
FOR GENERAL OFFICE WORK. ESSENTIAL INDUSTRY.
THE PULLMAN CO.
220 S. State Rm. 902

CLERK
For priorities acctg. records. Some exp with W. P. B. regulations. Mach. shop and foundry now doing defense work.
HILLS McCANNA CO.
3025 N. WESTERN.

CLERK—RECEIVING ROOM.
Draft exempt., perm. position in essential industry for steady, reliable man, capable of handling some light record work. Apply L. D. CAULK CO., Room 1010, 25 E. Washington.

CLERKS—For retail counter sales; knowledge of service men's needs desirable but not necessary. Permanent. Good salary. BAILEY'S, INC. See Mr. Namm, 25 W. Van Buren.

CLERK
Draft exempt; for permanent position in cashiers' department of La Salle-st. brokerage office. State 1700.

CLERK — For auto service department; steady work and good working conditions. Robertson Buick Co., 1000 S. Wabash-av.

CLERK—For hardware and plumbing supplies; permanent position; good pay. J. Klein, 4548 Cottage Grove. Dre. 3406.

CLERK—In drug store; young or middle aged man; 6 days; gd. sal. Oakland 4300.

CORRESPONDENT
H. S. grad. with at least one year of letter writing experience, for position in service dept. Apply
Hotpoint, 5660 W. Taylor

CORRESPONDENT—Knowledge of collection or bookkeeping helpful but not necessary; opportunity for advancement. Located S. W. side. Address E M 185, Tribune.

COST ACCOUNTANT
to head new cost dept. Simple system; also a young man; good in mathematics; gd. sal.; excel. opportunity; 100% war wk.
INDUSTRIAL METAL FABRICATORS,
6316 S. WESTERN-AV.
SEE MR. LANDIS.

**COST CLERKS
TIMEKEEPERS**
Permanent full time employment; essential industry; good opportunity for advancement, incl. post-war. Apply 8700 S. State-street.

COSTS CLERK
Magnesium foundry; good salary plus overtime; old estab. N. Side plant now defense.
HILL'S McCANNA, 3025 N. Western.

COST CLERK
Permanent position; defense plant. S. Karpen Bros., 636 W. Cermak-rd.

DEMONSTRATOR—Well known advertised cleaner; permanent. 2600 Madison-street.

DISPLAY man — For women's specialty store; out of city. Apply J. E. O'Connor, 18 S. Michigan-av., Chicago, 2d flr.

**Don't Worry
About Lay-offs
We Have
Full Time Jobs
FOR
You**
No experience is necessary as we will train you for permanent positions as shipping clerks, receiving clerks, packers, checkers, merchandise assemblers, order filler, stock man, bill pilers, scalers, sealers, sorters, freight handlers and stock helpers.
PERSONNEL DEPT.
Butler Brothers
426 W. RANDOLPH-ST.

**Drug Store Porter
or Handy Man**
EVANSTON. Steady work. Good pay.
LIGGETT DRUG STORE
1900 CENTRAL-ST.

DRUG CLERK—Evenings or full time; experience not necess. Good pay. W. E. Barnes & Sons, 7900 Ingleside-avenue.

ELDERLY MAN—OUTSIDE MESSENGER AND WORK IN OFFICE WHOLESALE HOUSE. MUST HAVE GOOD REFERENCES. NO SATURDAYS.
35 E. WACKER-DR. ROOM 536.

Essential Business
Post-war opportunity cashing checks rapidly at manufacturing plants in armored truck. Modern equipment. Permanent position. Advancement.
Sheldrake 5140. 2345 W. Devon.

ESSENTIAL war industry needs man or boy—18 years or over; to assist in mailing room, run errands, drive car; driver's license necessary; good opp.; steady after war. Address E K 535, Tribune.

Excellent Opportunity!
Man experienced in warehouse accounting, capable of setting-up systems; 5 days, 40 hr. week; excellent post-war future.
CURTISS CANDY CO.
1101 Belmont. Bittersweet 6300.

Excellent Opportunity
Young man in our inventory and order dept. No experience nec. Position permanent. COMBINED MUTUAL CASUALTY CO., 5316 Sheridan-road.

Fire Insurance Co. Man
Asst. Examiner or Map Clerk, with fire ins. co. experience. Office in Wrigley Bldg. SUPERIOR 0444.

FUR Salesman—Retail, exper.; good references necessary; fine opportunity for right man. Levinson's Fur Salon. Delaware 3720, Mr. Bell.

GENERAL office man—Knowledge of accounting required; opportunity; permanent S. W. side. Address E M 190 Tribune.

GENERAL office clerk—Claim dept., large motor carrier, S. W. side, salary $35 for 40 hours. Monroe 2662.

GENERAL OFFICE POSITION.
Man good at figures, able to type.
23 N. FRANKLIN-ST.

GOOD OPPORTUNITY
for men in tire shop and on truck; experience not essential. See Mr. Courtright or Mr. Berry, 5410 N. Broadway.

HABERDASHERY salesman for permanent position. Apply Stylebilt-Hilton Clothes, State and Jackson.

GROCERMEN
Men thoroly experienced in groceries and delicatessens to be trained for managerial positions; good starting salary; excellent future in Chicago's finest food store.
STOP & SHOP,
16 W. Washington. Rm. 205.

HARDWARE clerk—Exp.; gd. salary; short hours. 1358 S. Halsted-st. Canal 0059.

JEWELRY SALESMEN
to learn the jewelry business; permanent position. State age and qualifications. Simon Bros., 662 Broadway, Gary, Ind.

JUNIOR Bookkeeper—Knowledge of accounts receivable and payable. 40 hours 5 days. Good salary to start. Address E H 139, Tribune.

LIQUOR SALESMAN.
For high grade package store. Opportunity for man with ambition and good references. Address E K 555, Tribune.

LUMBER yard retail office man—Experienced; good starting salary; growing concern. Fort Dearborn Lmbr. & Metal Co. Lak. 8700.

MAN—For replacement on permanent staff of instrument mfr.; purchasing, cost and accounting experience desired; give detailed personal history, experience, and salary desired. Address E H 236, Tribune.

MAN—Draft exempt, for retail fur store. Some knowledge of office work and collection. Prefer South Side man. Good salary and future. Carson's Furs, 3407 Michigan, Indiana Harbor, Ind.

MAN—To take charge of millinery stockroom; light work; permanent position; immediate opening. Apply Emporium World Millinery Co., 36 S. State-st.

MAN—Capable of managing chain store in local area; must have experience and be draft exempt. Apply H. L. Green Company, 807 Davis-st., Evanston.

MAN
with experience in paint and glass retail store. Monroe 7000, Mr. Mooney.

MAN—To assist in supervising loop sandwich shops; nights; dependable; steady man only; refs. 220 S. State, Rm. 626.

MEN and boys—Addressograph operator exp. preferred but not essential. Guaranteed steady work; $31.20 per week. Chance to learn Multigraph and other office equipment. 237 E. Grand-av.

MEN—Exper. folding and enclosing circulars. LOW'S, 223 W. Madison.

HELP WANTED—MEN

Stores and Offices.

MEN
Receivers Spongers
Shippers Stockroom
No experience necessary. Steady position with good post-war prospects.
Hart Schaffner & Marx
Monroe and Franklin

MEN OVER 50
To serve as communication carriers. No heavy work. No uniforms required. WESTERN UNION TELEGRAPH CO., 417 S. LA SALLE.

MEN! SELL SHOES!
Sell women's better shoes for liberal salary and comm.; paid vacations; profit sharing dividends. Mr. Siegal, Lane Bryant, 58 E. Washington.

MEN'S furnishings salesmen—Steady work; opportunities to become store managers. Herbert Men's Shops, 1414 S. Wabash-av.

MESSENGERS OVER 38
Liberal starting salary; paid vacation.
HARRIS TRUST AND SAVINGS BANK
115 W. MONROE. RM. 814.

OFFICE BOY
Will arrange evening interviews.
U. S. RUBBER CO.
440 W. Washington, opp. C. & N. W. sta.
FRANKLIN 6320.

OFFICE SUPPLIES
Man for inside or outside work; must have experience; excel. prop. to the right man. Graver Dearborn Corp., 118 S. Clinton.

OFFICE Clerk with shipping exper., wholesale greeting cards; perm.; good future. Address E H 197, Tribune.

Order Fillers
No experience is needed, we train you at FULL PAY. The work is clean and light, easy to do. Here's a real opportunity to prepare for the future. You'll get your basic mail order training in this position.
Montgomery Ward offers you a good starting salary for 5 days a week . . . frequent wage increases . . . and a chance for unlimited advancement. You and your family get an employe discount on everything you buy.
APPLICANTS UNDER 18 NOT CONSIDERED FOR EMPLOYMENT. THOSE 18 AND UNDER MUST SHOW BIRTH CERTIFICATE.
MANY OTHER FULL TIME POSITIONS AVAILABLE.
Office equipment mechanic, stock helper, tabulating machine helper, copywriter, utility clerks, screen washer, packers, printers, window washers, stockmen, cook's helper, bus boys, dishwashers, supply clerk, mail clerks, file clerk, jr. artist, appropriation auditor, packers, order fillers, freight handlers, mdse. prep. clerk, recognition clerk, shipping checkers, pressers, head stock man, typewriter repair man, asst. to supply clerk, jr. chemist, order sealer billers.
MONTGOMERY WARD & CO.
Employment Offices, 2d Flr.
**8:30 A. M.-5:10 P. M.
Monday to 7 P. M.**
Saturday Until 2 P. M.
618 W. CHICAGO-AV.
A Safe, Easy-to-Reach Location.

**ORDER FILLERS
PACKERS
STOCKMEN**
Permanent positions; paid vacation; time and one-half after 40 hrs.
CONTINENTAL PRODUCTS, INC.,
2036 S. MICHIGAN-AV.

OLDER MAN
Light clerical and office machine work; permanent; 40 hr. 5 day week; $85 per mo. to start; no trans. worries; liberal employe benefits.
A. C. NIELSEN CO.
2101 HOWARD-ST.

ORDER FILLERS
for wholesale book and stationery house. You will receive your basic mail order training in this position. Permanent. Good starting salary.
A. C. McCLURG & CO.,
333 E. Ontario-st.

Order Filler Salesmen
Inf. and children's wear wh.; selling and filling orders; good opp. Open terr. later. Sup. 3626.

O. S. AND D. CLERK
Good hours; good wages.
See Mr. Fraley.
LIBERTY TRUCKING CO.
1401 W. FULTON.

PACKERS
China and glassware.
Experienced or inexperienced.
Learn packing at good starting salary.
Overtime at time and one-half.
A. C. McCLURG & CO.
333 East Ontario-st.

PACKER—PART TIME
Cakes and breads; to work Friday nights only; good pay. Schlosser's Bakeries, 4822 N. Lincoln-avenue.

Paint Clerk or Salesman
familiar with retail and painter trade; excellent opportunity.
REMIEN & KUHNERT CO.
63 W. GRAND-AV.

**PAPER STOCKMAN—EXP.
ALSO OFFICE PORTER**
Steady, day work; good wages.
C. O. OWEN & CO.
1056 W. Van Buren.

PAYROLL clerk—Chance to improve your present financial condition with excellent opp. for advancement and good post-war future. Must be good at figures. Draft exempt. Address E K 390, Tribune.

PAY ROLL MACHINE OPERATOR.
Burrows 7800; good position with reliable co. for a capable operator. General Mills, Inc., 208 S. La Salle.

PAWNBROKER clerk—Exp. in making jewelry and miscellaneous loans; good sales ability; must have best of refs. Apply Levinson's Loans, Del. 3720, Mr. Bell.

PAY roll and route control clerk—Experience necessary; essential industry; good starting salary; paid vacations. Mr. Conwell, Vienna Model Bakery, 1212 W. Congress.

**PORTERS
WINDOW WASHERS**
Permanent positions; full or part time; porters, day or nite work; good pay. Apply empl. office, 11th fl. Wabash.
MANDEL BROTHERS
STATE AND MADISON.

PORTERS—DAY
STEADY WORK.
ASK FOR MR. NICOSIA.
SAKS FIFTH AVENUE
669 N. MICHIGAN-AV.

PORTER
Chance for a steady post-war job for reliable middle aged man; day work; good salary; pleasant working conditions.
FREDERICK HERRSCHNER CO.,
508 S. FRANKLIN-ST.

PORTERS.
Ages 17-65; drug store clean up work; days or eves.; good start. salary with promotion; discount on meals and merchandise. Apply 8:30 a. m. to 5 p. m.
WALGREEN'S,
744 E. Bowen-av.
6 E. Randolph. Room 205.

PORTER
Experienced; for men's clothing store; $33 per wk. Turner Bros., corner Roosevelt and Halsted, Canal 1476.

PORTER, COLORED.
Steady position; good salary.
PETER PAN STYLE SHOP.
4760 BROADWAY.

PORTER—Good salary and working conditions. Apply Midwest Sportswear, 318 W. Adams, 5th floor.

PORTER—For bakery; white or colored; man or woman. 5545 W. North-av.

PORTER for bakery—Day work. Good pay. 174 N. Cicero-av, Austin 8178.

PORTER—White or colored; good wages. 2000 N. Clark-st.

**Railroad Office Help
Milwaukee R. R.**
FREIGHT TARIFF RATE CLERKS,
INTERLINE DIVISION CLERKS,
MISCELLANEOUS CLERKS,
OFFICE BOYS AND MESSENGERS,
I. B. M. MACHINE OPERATORS,
JANITORS—ELEVATOR OPERATORS,
STATIONARY FIREMEN.
Free Milwaukee Railroad
Suburban Transportation
Apply Room 67.
2423 Southport-av.

REAL estate rent collector—Experienced; general real estate office work; steady position; established South Side office. ADDRESS E K 65, TRIBUNE.

RECEIVING clerk and stock men—Experience with electrical supply business preferred. Permanent. Give age and previous experience. Address E K 570, Tribune.

SALESMAN — Permanent opportunity for men's hat salesman accustomed to dealing with highest type clientele. See Mr. Clearly, first floor.
JOHN T. SHAYNE
150 N. MICHIGAN-AV.

SALESMEN—MEN'S CLOTHING
and Haberdashery.
Permanent position. Good salary.
163 Broadway, Melrose Park.

SERVICE correspondent—Technical education or exper. preferred; 100% war work; excellent post-war opportunity. State qual. and salary. ADDRESS E K 306, TRIBUNE.

SHIPPING CLERK
Steady position with old established printing firm. Experienced in wrapping packages.
E. W. BREDEMEIER & CO.,
1020 W. ADAMS-ST.

SHIPPING CLERK—Age 25-50, take full charge checking and shipping garments for large cleaning chain store. Good sal., excel. chance for advance. Steady. Draft exempt. 1339 W. 63d-st.

HELP WANTED—MEN

Stores and Offices.

SHIPPING CLERK
IMMEDIATE OPENING.
References required.
Permanent position.
White or colored.
Good pay.
ADDRESS E K 558, TRIBUNE.

SHIPPING MAN—LOOP
80c HR.—1½ OVER 40 HRS.
Starting salary subject to increase shortly; perm. now and after war; old est. whole. gen. mdse. firm; pleasant associates; state age, exp., past earnings. Address F H 68, Tribune.

SHIPPING CLERK
Steady position with future.
23 W. Hubbard-st.

SHIPPING CLERK.
Permanent position, publishing house. Call Cal. 7130 for appointment.

SHOE SALESMEN
Expd.; for steady employment. Apply aft. 9:30 a. m., mez. floor. See M. Spalo.
THE HUB,
HENRY C. LYTTON & SONS
STATE AND JACKSON.

SHOE SALESMEN
PERMANENT.
Montgomery Ward
Mrs. Smith, Retail Store, 619 W. Chicago.

SHOE salesman—Complete charge of dept. Naborhood dept. store; N. Milwaukee-av. district. Good salary and future. Address E H 96, Tribune.

SHOE Salesmen—Women's and children's; thoroughly exp.; good sal. to right men. 6307 S. WESTERN-AV.

SHOE SALESMEN—Experienced in family shoe dept. Abrams, 3131 Lincoln-av.

SHOE salesman — For Saturday work. Weiner's Dept. Store, 1656 Roosevelt.

STOCK AND SHIPPING CLERK.
By a distributor of nationally known products. Must be draft exempt. Duties require good physical condition. Experience not essential but helpful. Pleasant working conditions. Permanency for the one qualifying.
ALEMITE SALES CO., INC. Cal. 2480.

STOCKROOM CLERK
Globe Furniture and Stationery Co. Central 4820.

STOCKROOM man — Exp.; mill hardware and engineer supplies; steady post-war job. Meyer Supply Co., 164 N. Clinton-st.

**STORE MANAGERS
LARGE GROCERY CHAIN**
Some experience or knowledge.
Good salary and opportunity.
Reply with complete personal history.
Address E K 537, Tribune.

STORE SUPERVISOR
Capable man to supervise ladies ready-to-wear stores, opp. to become affiliated with progressive organization; supervisory duties will permit you to remain in one city; post-war security.
Address E M 433, Tribune.

**TIMEKEEPERS
CLERKS**
for production department.
48 hour week—100% war work.
CRIBBEN & SEXTON
700 N. SACRAMENTO.

TIMEKEEPERS.
With aptitude for figures. Willing to train.
WEBSTER PRODUCTS.
3825 W. Armitage.

TYPIST—For billing and general office; no experience necessary; hours 3 p. m. to 9 p. m. Salary open. Ideal for high school students. Merchants Motor Freight, 2424 Cermak-road. Hay. 3930.

WESTERN ELECTRIC
NEEDS
DRAFTSMEN,
ACCOUNTING CLERKS,
PRODUCTION TRACERS,
ELECTRICAL ENGINEERS,
MECHANICAL ENGINEERS.
We especially need Production Tracers at our South Side Plant, located at 3429 W. 47th-st. or
APPLY
23D-PLACE AND CICERO-AV.
or
LOOP OFC., 30 S. STATE, RM. 1102.
"FOR MORE THAN 50 YEARS A GOOD PLACE TO WORK."

511 S. PAULINA
is the place to come
if you are interested
in these
Full Time Jobs
PACKERS,
WEIGHERS,
RECEIVERS,
UTILITY MEN,
MAIL BAGGERS,
INVENTORY CLERKS,
WAREHOUSE WORKERS,
PORTERS,
EXAMINERS,
MESSENGERS,
STOCK MEN,
ORDER FILLERS,
SERVICE CLERKS,
DISPATCH CLERKS.
Bring birth certificate if 18 or under.
We do not employ under 16 years.
ALDENS CHICAGO MAIL ORDER CO.

Executives and Managers.

**TIME & METHODS ENGR.
PROCESS ENGINEER**
North Side war plant needs one time study and methods engineer, and one process engineer exp. on machining gun or airplane parts. State full particulars. Replies strictly confidential. Our employes know of this ad.
ADDRESS E K 344, TRIBUNE.

CHIEF TOOL DESIGNER
Permanent position for resourceful, creative leader who has experience as a chief tool designer in automotive production. Write in confidence, giving your previous positions, responsibility, age, and salary requirements. Address E H 52, Tribune.

CREDIT MAN
to be trained for divisional credit manager. Position permanent; not affected by war ending. Accounting background desirable but not essential. Outline age, draft status, exper., and salary desired. Address E H 329, Tribune.

TERMINAL MANAGER
Age 35 to 50; for gasoline transport co. Must have maintenance and operating experience in Chicago area. Prefer family man. Must live on South Side.
THE WILLETT CO.
700 S. Desplaines.

ACCOUNTANT-AUDITOR
Large war plant, operated by national mfg. company, requires accountant for internal auditing. Broad acctg. background in mfg. companies and auditing exp. Apply AMERTORP CORP.,
7500 W. Roosevelt-rd., Forest Park, Ill.

SALES executive—To promote financing of refrigerators, radios, washing machines, stoves and furniture chattels; must have exp. and broad acquaintance with factories, distributors and retailers involved. Apply letter only, giving full details of self and experience. S. Jenkins, General Finance Corp., 184 W. Lake-st.

YOUNG man with proven executive ability to work in waste paper business; needed to assist in buying, selling and expediting; good salary; excellent opportunity for aggressive, resourceful individual; car preferable but not essential. Ph. Mr. Friedman, Mohawk 5700, for interview.

GRINDING FOREMAN
63 year old Chicago firm needs experienced foreman familiar with setting and operating on small precision parts. Please give full details in 1st letter. Address F M 194, Tribune.

JUNIOR EXECUTIVE.
Exclusive Michigan-av. shop, compl. charge of fur storage and other duties; no exper. necessary; not subject to draft; must have good references; $50 week. ADDRESS E K 490, TRIBUNE.

ATTORNEY—Loop mortgage concern needs man exp. in real estate and mortgage procedure. Permanent. State age, draft status, nationality, exp. and salary requirements. Address E H 201, Tribune.

MANAGER—For State-st. store; ladies ready to wear; doing business half million; state full information first letter. Address E H 347, Tribune.

USED car dealer at Detroit, Michigan, wants capable manager—Must know used car values and reconditioning; good salary and bonus; real opp. Fairfax 2898.

Boys.

BOYS—Age 16; mailing dept.; permanent positions with excellent chance for advancement; 39 hour week. Chicago Motor Club, 66 E. South Water, Franklin 1818, Extension 304.

BOY—18 or over, draft deferred, for mail department; good pay; unusual opportunity for advancement. Reid, Murdoch & Co., 325 N. La Salle.

BOY—16 or over; light factory work. Good working conditions; 60c hr. Bring birth certificate. Apply 5th flr., 412 S. Peoria-st.

BOY—16 or over; wrap glassware; small shop; good pay; time and ½ over 40 hrs.; permanent. Specialty Glass Co., 536 Lake Shore-drive.

OFFICE BOY-MESSENGER
Short errands in loop; some office work. Rm. 2810, 135 S. La Salle.

BOYS, 16-17
Work after school.
Vaughan's, 601 W. Jackson.

BOYS—16 years or over; to assist in shipping room and with light service work. Good pay. Superior 1292, Ext. 4.

OFFICE boys—Ages 17 or draft deferred; R. R. traffic dept.; starting $93.84 mo. Apply Rm. 1012, 309 W. Jackson.

BOY—As helper in printing plant pressrm.; exp. not nec.; steady day wk.; gd. wages. MIDWEST OFFSET, 817 W. Washington.

BOYS—All around work; small shop; good pay; plenty of overtime; day work. 4639 WASHINGTON-BLVD.

BRIGHT, strong young men—To work in bottling plant; 5 day week; $24 to start; rapid advancement. 168 N. May-st.

BOY—To work in auto parts dept. See Mr Hartshorne. 938 Diversey-pkwy.

DELIVERY boy or man—Steady work; good pay. 947 Wellington.

PIN boys—Colored; steady. Illinois Athletic Club. 112 S. Michigan.

YOUNG boy—For errands. Service Composition Co., 161 W. Harrison.

ERRAND BOY—Steady work; 17-18 years. CANNON PRESS. 127 N. WELLS.

OPPORTUNITY to learn lithograph trade—Good starting wage. Call State 6945.

HELP WANTED—MEN

Boys.

**Standard Transformer Corporation
1500 N. HALSTED-ST.**
Employment Office
Open Every Evening
Fine transp.; Subway, L, street car. Come in and let us tell you about these jobs. Remember, experience is not necessary
BOYS-BOYS-BOYS
TESTERS,
TRUCKERS,
ASSEMBLERS,
TAR POURERS,
TUBE WINDERS,
STOCK FILLERS,
BAND SAW OPERATORS,
SPRAYERS—HELPERS,
STOCK CUTTERS,
PLATFORM MEN,
STOCK BOYS,
INSPECTORS,
PACKERS.
Also evening hours available.
1500 N. HALSTED-ST.

**CAMPBELL
SOUP COMPANY**
CENTRAL DIVISION,
BOYS, 16 YEARS AND OVER.
Help the war effort by working in an essential industry.
PACKERS FEEDERS
SERVICE TRUCKERS
CONVEYOR
CAN OPENING
PEELING MACHINE OPERATORS
Excellent wages and opp. for production bonus; time and one-half for overtime; 10% bonus for night work; uniforms furn. and laundered; surface lines to door; bring birth certificate or draft reg. card.
2550 W. 35TH-ST.

AFTER SCHOOL
Boys 16 and over, for light stockroom work and order filling. Bring proof of age. Good transportation.
Full Time Jobs Also Open
GARTNER & BENDER,
1104 S. Wabash-av.

HIGH SCHOOL BOYS
Work after school in our stock room. Hours 4 P. M. to 9 P. M. and 5 P. M. to 9 P. M.
Bring birth certificate if 18 or under. We do not employ under 16 years.
ALDENS CHICAGO MAIL ORDER CO.
511 S. PAULINA-ST.

BOYS,
ESSENTIAL FACTORY WORK.
No experience necessary; day or night shift; 48 hour week with time and half after 40 hours.
OSCAR HEINEMAN CORP.
2701 ARMITAGE-AV.

BOYS
UNDER DRAFT AGE OR DRAFT EXEMPT; FOR CLERICAL WORK IN DRAFTING ROOM.
Sargent & Lundy, Engineers
140 S. DEARBORN-ST.

BOYS—17-22. TRAVEL.
Circ. campaign to Fla., Tex., Calif. and return; well dressed, draft exempt, not in defense work. Can also use discharged vets of present war. Real future. Permanent. Transportation furn. Liberal draw. Big earnings. See Mr. Hopkins, 1104 S. Wabash, room 80, 10-2 p. m.

Boys—Learn Printing
Steady work; not affected by the war; good starting pay; frequent raises; excellent chance to learn printing trade. We hire continuation school boys.
J. E. Bell Printing Co., 621 Plymouth-ct.

BOYS—17 AND OVER
FOR WAR WORK.
LIBERAL SALARY.
WEEKLY BONUS. OVERTIME. ALSO BOYS FOR AFTER SCHOOL WORK.
630 W. GRAND-AV.

BOY—16 to 17 or young man draft exempt; white or colored; for light mailing and stock room work with long established firm. Good starting salary. Excellent working conditions.
STERLING BOLT CO.
209 W. Jackson-blvd., 10th floor.

OFFICE BOY
Essential industry; southwest side; 16 yrs. or over; no exp. necessary; perm. pos. with good chance for advancement. Caspers Tin Plate Co., 4100 W. 42d-pl. Laf. 0163.

BOYS
FOR GENERAL OFFICE WORK. NO EXPERIENCE REQUIRED. GOOD OPPORTUNITY FOR ADVANCEMENT.
THE PULLMAN CO.
220 S. STATE. ROOM 902.

MESSENGER BOYS
Age 16 or 17 or draft exempt; salary $90-$100 month; opp. for advancement. Apply Room 310. 135 E. 11th-pl.
ILLINOIS CENTRAL R. R.

BOYS WANTED—To learn lens grinding; only those seeking permanent employment considered; skilled operators always in demand; your future will be assured. AMERICAN OPTICAL CO., 10 S. Wabash, 8th floor. See Mr. Wells.

BOY
to work as internal messenger and office boy; good salary; pleasant surroundings.
BUCKLEY-DEMENT & CO.
1300 JACKSON-BLVD.

MESSENGER-OFFICE BOY
16 or 17 years old; reliable, conscientious. Must have driver's license. Good pay; steady work. Interstate Machinery Co., 1431 W. Pershing-rd. Yards 5800.

BOYS
FOR WORK IN DEFENSE PLANT.
$32 FOR 49 HR. WK. APPLY
F. B. Redington Co., 112 S. Sangamon.

OFFICE BOY
Messenger and light clerical work; investment firm; opportunity for advancement. Room 1125, 135 S. La Salle.

PARTS Boy—To learn ser. sta. bus. $25 wk. start. Fred Ex, 301 E. Ohio.

Professions and Trades.

ADVERTISING COPYWRITERS.
Successful medium-sized Chicago agency, leader in its field, wants experienced copywriter. If you have proven ability, write us a letter giving references, experience, and starting salary. Burton Browne Advertising, 150 E. Superior.

**AIRCRAFT LOFTSMEN
LAYOUT DRAFTSMEN**
CHECKERS, DETAILERS.
Highest rates. Interviews 'til 8 p. m.
ENGINEERING ASSOCIATES, HEM. 4606.

**ALUMINUM FORMERS
Production Line Workers
Press Helpers**
Start 72½c; one month, 78c; 7 months, $1 to $1.05.
**Laborers
Loaders and Unloaders**
Start 72½c; 1 month, 78c or 80c. 10% extra on 2d and 3d shift; 48 hour week.
CRIBBEN & SEXTON
700 N. SACRAMENTO.

**ARC WELDERS
SILVER BRAZERS**
DAY SHIFT.
MIDWEST BRAZERS AND ENGINEERING CO.
3000 W. Chicago. Sac. 1220.

ARC WELDERS
WELDERS, HELPERS, ASSEMBLERS.
With and without experience. Good wages. Day work.
FEDERAL LE MOON, 849 N. Kedzie.

ARC WELDERS
100% WAR WORK.
50 hour week.
Chicago Mfg. Co., 411 N. Trumbull.

ARCHITECT—Experienced in construction work and estimating. State experience, age, and salary expected. Address E H 202, Tribune.

ARTIST—RETOUCHER.
Work on high grade stuff. No mail order. Call for appt. Lee Cooper Studio, 540 N. Michigan-av. Del. 6676.

**ASSEMBLERS
GRINDERS
WELDERS**
OPERATORS FOR TURRET LATHES, MILLING MACHINES, DRILL PRESS, ENGINE LATHES, PUNCH PRESS, BURNERS, INSPECTORS, JANITORS, LABORERS.
Essential Post-War Work
Paid Vacation
48 HOUR WEEK.
MOJONNIER BROS.
4601 W. OHIO

**ASSEMBLERS
BROACHERS
DRILL PRESS
FILERS
GRINDERS**
Producing precision tools on war work; overtime; pleasant surroundings; excellent location for transp on surface lines, elevated, C. & N. W., and Milwaukee R. R. Procunier Safety Chuck Co., 19 So. Clinton. Apply 5th flr.

**Assemblers
Packers
Punch Press Operators**
War production plant, 48 hr. wk. Time and a half after 40 hrs. Good starting salary. Apply
STENO TOOL & DIE CO.,
913 W. VAN BUREN.

ASSISTANT recreational and group work director—Part time. Fine opportunity for draft deferred young college graduate or student. Lawson Y. M. C. A., Whitehall 6211, Mr. Bonhivert.

**ATTENTION, MEN!
100% WAR WORK**
BENCH FILERS,
MILLING MACHINE OPERATORS,
DRILL PRESS OPERATORS,
INSPECTORS [Precision work],
TOOL AND CUTTER GRINDERS
TURRET LATHE OPERATORS.
Triplex Corp. of America
2403 N. Oakley

HELP WANTED—MEN

Professions and Trades.

ASSEMBLERS
We are looking for men in our assembly dept. who want to get into an essential industry. This is your oppty. to obtain a post-war job with a growing org. Dearborn Stove Co., 3256 Milwaukee.

AUTO MECHANICS
CAN EARN TO $90 WEEK.
AUTO FENDER MAN
CAN EARN TO $90 WEEK.
AUTO PARTS MAN
CAN EARN TO $50 WEEK.
AUTO SIMONIZER
FITZPATRICK PONTIAC DEALER.
7727 S. ASHLAND

**AUTO MECHANICS
Auto body men
Auto painters
Auto lubricators
Auto simonizers**
Steady work and good pay.
Mr. Miller or Mr. Bartell.
PONTIAC DEALER,
5233-37 Cermak-road.,
Cicero 5656. Crawford 5656.

AUTO MECHANICS.
Essen. industry; earn $60 to $90 weekly. Steady work; excell. working conditions.
AUTO MECHANIC'S HELPER.
Good pay; steady employment; advancement; oppor. to learn the auto business.
AUTO PARTS MEN.
Counter salesmen and stock clerks. Steady employ.; good salary; vacation.
M. J. LANAHAN, INC.,
29 Years with Dodge and Plymouth,
Mr. Halasz, 2556 S. Wabash, Cal. 7300.

AUTO MECHANICS
With own tools. Essential firm with jobs in our experimental general machine shop. Interesting work doing construction, assembly and maintenance on light automatic machines. Pleasant work with a post-war future. Modern shop with group insurance, 52 hour week and A-1 conditions.
8th Floor, 823 S. Wabash

**AUTO MECHANICS
TUNE-UP MAN**
With Sun machine experience.
**BODY AND FENDER MAN
GREASER**
Highest Wages—Clean, Warm Shop.
MICH.-AV. CHEV., 2401 S. Michigan-av.

**Auto Mechanics
Painters, Polishers
and Porters**
SOUTH CHICAGO BUICK
8600 Commercial-av.

**AUTO BODY MEN
AND MECHANICS**
Work on liberal piece work basis. Our men earning $90 to $125 weekly. Unlimited amount of work. Good working conditions. Best bet for NOW and post-war emplymt.
MIDWAY CHEVROLET CO.
6522 COTTAGE GROVE.

AUTO MECHANICS
AND HELPERS.
MOTOR TRUCK EXPER. PREFERRED.
ESSENTIAL WORK AND GOOD PAY.
STEADY EMPLOY. WITH OVERTIME.
PLEASANT WORKING CONDITIONS.
BRING RELEASE.
AXLE & EQUIPMENT SALES CO.
211 E. 23d-st.

AUTO MECHANICS.
Permanent connection for first class motor mechanic with city's largest Pontiac dealer; salary and bonus arrangement assures top pay; pleasant surroundings in clean warm shop. See Mr. Wilkens. Community Motors, 2510 Linden-place at Logan-square.

AUTO BODY MAN
Top wages; steady work; ideal conditions; paid vacation.
ALSO, auto painter.
We are doing defense work.
4640 WASHINGTON-BLVD.

Auto Service Salesman
Experienced in general motors products preferred, but not essential. This position affords the right party a steady position with a good future. Apply Ruby Chevrolet, 1147 W. Jackson. See Mr. Malecek.

AUTO MECHANICS
Be assured of permanent employment in essential industry; good working conditions; time and a half for overtime. See Mr. Becker.
J. A. LAVERY MOTOR CO.,
6127 Cottage. Mid. 5300.

AUTO MECHANICS
MOTOR TUNEUP MEN,
HEAVY DUTY AND
GENERAL ALL AROUND MECHANICS.
ROBERTSON BUICK
1000 S. WABASH.

Auto Service Manager
Chevrolet experience preferred.
Good personality. Steady position.
Good salary plus monthly bonus.
KEYSTONE CHEVROLET
3100 Lawrence. Keystone 3400.

**AUTOMOBILE PAINTERS
Body Men and Mechanics**
Perfect working conditions. Top salary. Name your own hours. Tauber Ford Co., 6035 Broadway. Longbeach 6860.

AUTO MECHANIC
Exp. man to join Pontiac dealer, own tools, earn up to $75 week; essential industry, minimum guarantee. See Mr. Kole. KOLE MOTORS, 5339-43 S. Ashland.

Automatic Screw Machine
operators and helpers on B & S machines; 100% war work; top wages; bonus for night work. William Frank Co., 2033 Clybourn.

AUTO PORTERS
Men to work around service dept. General porter work and drive cars. Steady year around work. Apply Ruby Chevrolet, 1147 W. Jackson. See Mr. Malecek.

AUTO MECHANIC
Brake and accessory service. Light work; steady; small shop; top wages. Perlman, 2913 S. Michigan.

Automotive Electricians
and carburetor men; top pay; vac. with pay, etc.; post-war future; essen. industry. UNITED STANDARD PRODUCTS, INC., 2520 S. Wabash. Calumet 2323.

AUTO MECHANIC.
1st class, for Oldsmobile shop. Our men are making as high as $85 per week. Fine working conditions.
STEELE MOTORS, 2434 MILWAUKEE.

AUTO Painter and Metal Man—Pontiac Agency. Must be A-1. Good salary and excellent working conditions. Lake Temple Motors, 6035 Cottage Grove-avenue, HYDE PARK 6428.

AUTO Mechanic—Must be thoroughly exp. to operate private shop. Salary and comm. Can make up to $100 per week. ARMORY SUPER SERVICE STATION, 5920 BROADWAY. LON. 2863.

AUTO mechanics—Several needed immed. by Chrysler and Plymouth dealer. Will pay above scale. Steady work now and after the war. Plenty of overtime. C. W. Marquardt, 48 N. Laramie-av.

Auto Simonizers-Rubbers
Excellent hrs.; excellent pay. Will give the right proposition to the right men. 2525 S. Michigan-av.

Auto. Screw Mach. B. & S.
Men to operate and set up overtime and top wages to 1st class men; day and nite wk. Ideal Metal Products, 3231 W. Lake.

AUTO PAINTER
Excellent hrs.; excellent pay; will give the right proposition to the right man. 2525 S. MICHIGAN.

AUTOMATIC Screw Machine Operator—Able to set up machines and act as foreman of dept. Give qual. and past employment. Address E K 536, Tribune

AUTO MECHANIC
$1.40 per hour to start.
Call after 7:30 P. M. BER. 7270.

AUTO MECHANIC HELPER
YOUNG; GOOD PAY; STEADY JOB.
CITY. 1713 S. STATE.

AUTOMOBILE MECHANIC
STEADY WORK.
Roy E. Bennett Co., 2833 Indiana.

AUTO mechanic—Excellent opportunity for good all around mechanic; steady, vacation with pay; pleasant working conditions. Hollman, 1330 W. 63d.

AUTO MECHANIC.
Can earn $125 per week or more; 5½ days; must have Ford experience. Lawder Bros., Inc., 6900 Vincennes-av.

AUTOMOBILE greaser — Must be experienced; for appointment call Ben at Englewood 0432.

AUTO painter—Color matcher; must handle synthetic; estb. 40 yrs.; steady work. Address E H 343, Tribune.

AUTO GREASER.
$38-$45. South side. Major oil company experience. Atlantic 0205.

AUTO Repair man—All around; steady wk. $60 per week or by the hour.
930 E. 47th-st. Kenwood 2300.

AUTO parts and stockroom man—Familiar with Chrysler products. Apply at once to Murphy Auto Sales, 2650 N. Cicero-av.

AUTO-BODY AND FENDER man—Straight days. Call Hammond, Ind., 1066. Dahlkamp's Body Shop, State Line and Sibley.

AUTO mechanic—Earn $100 or more per week. Ford dealer
3145 S. Oak Park-av. Berwyn 6234.

AUTO mechanic and helper—Nelsen-Hirschberg. FORD. 5133 Irving Park.

AUTO mechanic—Union shop; good pay. White Service, 3100 N. Kedzie-av.

AUTO HIKER.
SO. SHORE BUICK, 1411 E. 75TH.

AUTO MECH.—Can earn up to $100 per wk. Steady job. 648 N. Wells. Del. 2344.

AUTO Greasers and Washers—No eves.; no Sun.; highest pay. 3853 Lawrence.

[1] AUTOMOBILE MECHANIC.
[1] GREASER. 2716 WENTWORTH.

AUTO mechanic—Part time evenings; road service only. MOHAWK 1500.

AUTO mechanic—Good hrs. and pay. Oldsmobile Dealer, 4315 Lincoln. Wel. 7470.

AUTO Body Men—Pleasant working cond. Steady. Top wages. 7931 S. Racine.

AUTO greaser—Good wages. Ford Dealer, 3145 S. Oak Park-av. Berwyn 6234.

AUTO mechanic—Steady employment; gd. wages. Apply 3030 N. Cicero. Hudson dir.

AUTO greasers and washers—Exp. only. Fred Ex, 301 E. Ohio-st.

HELP WANTED—MEN

Professions and Trades.

**Auto Truck Mechanics—6
Porter—1
Greaser—1
Stockroom Man—1**
ESSENTIAL INDUSTRY.
KEESHIN MOTORS
SEE MR. WELSH AT MORGAN-ST. GAR.
1221 S. MORGAN-ST.

BAKERS—Oven men, divider men, helpers; steady year around work; top union wages; paid vacations. See Mr. Conwell, Vienna Model Bakery, 1212 W. Congress.

BAKER'S helper—To ice rolls and fry doughnuts. Steady work. Start 4 a. m. $50 per week. Guthrie, 2603 E. 75th-st.

BAKER—1st hand; all-around man. Also man 1st hand on bread and rolls; elderly man pref. 708 S. Kedzie-avenue.

BAKER—2d hand; good salary. 3549 Broadway.

BAKER—All around; day work; no Sundays. 4767 Milwaukee-avenue.

BAKER—Experienced on bread and rolls. 5530 Belmont-av.

BAKER—ALL AROUND OR EXP. HELPER. 5515 S. HALSTED.

BAKER—1st class; good wages. 2323 E. 71st-st. Hyd. 0329.

BAKER—Bench man on biscuits; good pay. Banovitz Bakery, 1059 N. Rockwell-st.

BAKER—On sweet rolls; top wages; day job. Amber Bakery, 1006 E. 82d-street.

BAKER—On bread and cakes; salary between $55 and $65. 2094 Milwaukee-av.

BAND SAWYER
expd. on quality work; steady position; good pay. Borin, 1325 S. Cicero.

BARBER—Good salary. New Michigan Barber Shop, 104 E. Cermak.

BARBER—Steady; $40 guar. and comm. Phone Franklin Park 3465W.

BARBER—Owner in army. 5235 W. Addison. Palisades 8583.

BARBER.
707 W. 63D-STREET.

BARBER—Apply Lawson Y. M. C. A. Barber Shop, 30 W. Chicago-av.

BATTERY MEN
Lead burners, pasters and casters. Men for assembly line. No exper. necessary. Top wages. Universal Battery, 3415 S. Wentworth.

BINDERY HELPERS,
PRESSROOM HELPERS,
CAR UNLOADERS,
STOCK HANDLERS,
SHIPPING ROOM HELP.
No Experience Needed
ALSO
TRIMMING MACHINE OPERS.
FOLDING MACHINE OPERS.
FLAT CUTTERS.
UNION SCALE PAID.
The Cuneo Press, Inc.
465 W. Cermak, 2d Flr.

BODY and fender man—All around. By the hour or $60 per week. Steady. 930 E. 47th. Kenwood 2300.

BODY and fender man—Nelsen-Hirschberg. FORD. 5133 Irving Park.

BODY and fender man—Must be A1; top wages. 7430 Stony Island-av.

BORING machine operator. Alonzi Furniture Co., 1832 Hubbard-st.

BOX NAILERS
Experienced on nailing machines. Ideal Box Co., 28th-pl. at Shields-av.

BREAD and roll man—Steady; good wages. Steve & Son Bakery, 4259 W. Madison.

B. & S. SCREW machine operator—To handle 3 machines. Must be able to set up job and handle precision work. A. H. Hyndman Co., Inc., 255 E. 95th-st.

BROWN and Sharpe automatic screw machine operators and set-up men—Experienced only; positive post-war future assured for right men. MONARCH SCREW MACH. PROD. CO. 711 W. Lake-st. Monroe 7900.

**BURNERS
HELPERS
ROUGH GRINDERS
SHEAR HANDS
WELDERS—ARC**
54¼ hour week on night shift; starting 5:30 p. m.; pay for 61¼ hours.
Apply 3849 W. Lake-st.

BUTCHER—To replace man going into service; small market; N. W. Side. Must be honest and reliable, over 38; must be union man or willing to join union. Better than union wages. Give full details as to age, exp., refs., and if and where employed at present.
Phone Berkshire 4808 after 7 p. m.

BUTCHER
Have good oppor. for steady, sober man. BLANCK'S MARKET, 5949 Irving Pk.-rd. PAL. 4050.

Butchers — Experienced; good pay; steady; good future. 1505 W. Chicago-av.

BUTCHER—Pleasant working cond.; good pay. 5961 W. Lake, Austin 1366.

BUTCHER—Steady; good pay. Sheldrake 4049. Evenings, Rogers Park 0967.

BUTCHER—EXCELLENT PAY. 422 W 79TH-ST. VINCENNES 6950.

BUTCHER—Expd.; $60 wk. Barney's Market Club, 741 W. Randolph.

BUTCHER.
651 W. 47TH. BOU. 3468.

BUTCHER—Gd. wages; steady job; closed Mondays. 2833 Armitage. Bru. 9569.

CABINET MAKERS
Highest pay rate. Excellent working conditions. 49 hour wk.; time one-half over 40. Steady work. Illinois Wood Products, 2512 S. Damen, 4th floor.

CABINET makers—Steady work; 58 hrs. per wk. Boynton & Co., 1725 N. Bosworth.

CABINET makers wanted—Zangerle & Peterson, 2164 Clybourn.

CAR CLEANERS.
NO EXP. NEEDED; ESSEN. WAR WK.
**MECHANICS
ELECTRICIANS
UPHOLSTERERS
THE PULLMAN CO.**
LIMITED EXP. ONLY REQUIREMENT.
CONSUMERS BLDG., RM. 1520,
220 S. STATE, OR 2529 W. MADISON,
ROOM 204, 6 E. GARFIELD-BLVD.

CAR WASHER—COLORED; 6 NITES; $40. 868 N. CLARK; MOH. 1500.

CAR HIKER—Steady; good pay. 5122 Lake Park-av.

CHAUFFEURS—For coal trucks; good pay; steady work. 1545 S. Cicero.

COAL hikers—Full or part time. Advances daily if desired. 1545 S. Cicero-avenue.

Cold Header Opers.
For bolt, nut, and screw plant.
SEE MR. PETERS.
1228 W. MONROE

Cold Automatic Trimmer
Operator for Bolt Nut and Screw Plant.
See Mr. Peters.
1228 W. MONROE.

COLT FEEDER
Steady; good pay; overtime.
HARLICH MFG. CO.
1417 W. JACKSON.

COMPOSITOR—Also paper cutter. Steady jobs. Exc. working cond. 48 hour week. Cadwallader & Johnson, 223 W. Erie.

COMPOSITORS—Hand; trade plant; steady work; good pay; union. Address E H 306, Tribune.

COMPOSITOR-MAKEUP.
2959 N. OAKLEY. WELLINGTON 6353.

**Cutter and Surface
Grinder Hands Wanted**
for day and night shifts; 3 to 6 months' experience required; highest wages; complete free insurance.
Anderson & Quigley Corp.
2329 Nelson-st. Buck. 3417.

CUTTER CENTERLESS
grinders. Expd.; day and night shifts. Good wages and bonus plus bonus for night work. L and street car and bus trans. Ask for Mr. Robinson. 2834 West Lake-street. Van B. 8228.

CUTTERS FOR TEXTILES.
Eastman machines. Good pay. Steady work. Vacation with pay.
TRANSPARENT COVER CO.
2646 W. TAYLOR, 3RD FLOOR.

CUTTERS—Ladies' neckwear; full or part time; S. S. Address E H 331, Tribune.

DAY man—For general light factory work; steady pos.; good pay; post-war future; must furnish best references. 2200 Diversey, Armitage 8012.

DENTAL mechs.—Full time or Sats.; 1½ pay for overtime; new sky-lite lab.; world's largest plate makers. Best wages. A. A. A. Dental Lab., 1573 Milwaukee-av.

DENTAL MECHANIC—Some exper. in plaster and finishing of acrylics; nr. Chicago. Address L 120, Tribune.

DENTAL mechanic—Exp. in plastering & packing. Address E K 296, Tribune.

DENTIST—Operator; good opportunity. Ill., nr. Chgo. Address L 119, Tribune.

DENTIST — GOOD OPPORTUNITY
BITTERSWEET 7137

DESIGNERS
Dies, tools, jigs, and fixtures.
Good post-war possibilities.
Apply personnel office.
2811 N. WOLCOTT.
STEWART-WARNER CORP.
Mon. thru Sat., 8 a. m. to 4 p. m.

Designers and Draftsmen
TOOLS AND SPECIAL MACHINES.
TOP RATES. OVERTIME.
MEYER ENGINEERING CO.
188 W. RANDOLPH.
CENTRAL 5223.

**DETAILERS AND
LAYOUT MEN**
who are familiar with railroad equipment, jacks, Diesel, and gasoline engines.
THE BUDA CO.
154TH AND COMMERCIAL,
HARVEY, ILL.

DIE, TOOL, AND GAGE MAKERS—TOP WAGES. 60 HRS. WEEK. WAR WORK. EVEREDE TOOL CO., 302 N. LOOMIS.

DIE SETTER.
SUPERIOR TOOL AND STAMPING CO.
4519 Haddon-avenue.

DRAFTSMAN
Interested in studying and post-war employment with old established mfg. Draft deferred. Bru. 1160.

JUNIOR DRAFTSMEN—6 months' experience detailing and tracing; rate 70c per hr. Wm. Meyer Co., 1749 N. Winchester.

HELP WANTED—MEN

Professions and Trades.

DRAFTSMEN,
REPAIR MEN,
INVENTORY CLERK,
GENERAL FACTORY,
ORDER FILLERS,
PACKERS.
THESE POSITIONS ARE STEADY, WITH NATIONALLY KNOWN ORG'N.
DITTO, INC.
2243 W. HARRISON

DRAFTSMEN
for design, layout, and detail work. This is a job with excellent future possibilities.
J. P. SEEBURG CORP.
1510 Dayton.

DRAFTSMAN-DETAILER
Experienced in laying out and detailing production fixtures and designing of special equipment; man with bakelite mold exp. preferred; excellent opportunity. The Richardson Co., 2700 Lake, Melrose Park, Ill. Mansfield 8900.

DRAFTSMEN
for parts list work. Men with 1 or 2 yrs.' drafting experience. Excellent post-war opportunity. Apply
Hotpoint, 5660 W. Taylor

DRAFTSMEN.
Mechanical; expd. in general industrial layouts, piping and sheet metal details elec., industrial light and power layouts.
CORN PRODUCTS REFINING CO.
333 N. Michigan-av. Room 707.

DRAFTSMAN.
Experienced; for small war plant; good post-war opport. Pay commensurate with ability. BURTON MFG. CO., 3855 N. Lincoln-avenue.

**Drill Press Operators
Shippers and Packers**
STEADY WAR PLANT
161 E. Grand-av.

DRILL PRESS OPERS.
Punch press operators.
MEN OR WOMEN.
SMALL SHOP NEAR LOOP.
GOOD PAY; PERMANENT WORK.
ST. JOHN & CO., 108 N. JEFFERSON.
MONROE 9181.

Drill Press Operators
No age limit. Exp. or willing to learn. Good wages. 48 hour week. Apply 325 N. Hoyne-avenue, 1st floor.

DRILL press operator—Exp.; 55 hr. week. $53.12 per wk. Victory Machine Products. 5814 S. Wood-st. Republic 5100.

DRILL press operators and light assembly—War work. Marks, 700 N. Carpenter.

DRIVERS
For long distance moving vans. Must be neat appearing and able to furnish reference. This is an essential industry and we will have permanent jobs after the war. Aero Mayflower Transit Co., 540 N. Michigan.

EDITOR.
Estb. monthly trade magazine seeks capable man who is aggressive, possesses imagination and new ideas in editorial technique. Interesting nontechnical field. Good salary. Address E H 333, Tribune.

**ELECTRICIANS
AND HELPER**
Bus, truck or auto exper.; experienced men and men to be trained.
GREYHOUND BUS LINES
570 E. 34TH-PL.

ELEVATOR OPERS.
Freight for drug warehouse. Boulevard 5700, Borchardt.

**ENGINE LATHE
MILLING MACHINE**
Openings for men with experience who can set up own work. Some day jobs available. Good wages.
HANNIFIN MFG. CO.
621 S. KOLMAR.

ENGINEER
Man or woman. Fully capable of handling engineering deviations for small plant. Must be conversant with engineering change order procedure of major airplane companies.
ADDRESS E K 237, TRIBUNE.

ENGINEERS AND FIREMEN.
Licensed, expd. on H. P. boilers and F. D. chain grate stokers; steady position after war; liberal pension plan. Good wages. Mr. Koch, Chicago Union Station Plant, 301 W. Taylor-st., 1 block east of Canal-st. at first cross st. north of Roosevelt.

ENGINEER
Relief, 3 day week. Good salary, steady work. Apply
BUENA PARK HOTEL,
4145 Broadway

ENGINEER—STATIONARY.
With mechanical and electrical experience; good pay; steady work.
Great Western Laundry, 2125 Madison.

ENVELOPE machine adjuster — Must be A-1, expd. on all of the following: Smithe machine, Wide Range, U. R., S. O., and P. Plungers; opportunity of a lifetime for right man with old est. middle west envelope mfr.; high pay contract to right party. Apply at once, giving full particulars. Address E K 479, Tribune.

ENVELOPE ADJUSTER
Experienced preferred; on plunger machines; day or night shift; permanent position. Address E H 140, Tribune.

FACTORY HELP
To assist in shipping dept. as trucker and receiver. Also cloth cutter to lay out cotton piece goods. No experience necessary. 80c per hour to start. Time and ½ over 40 hours. Steady. See Mr. Kincaid.
CHARLES SCHWARTZ & CO.
311 N. Des Plaines, 4th floor.

FACTORY HELP
51 HOURS PER WEEK.
100% WAR WORK.
EXPERIENCE NOT NECESSARY.
Western Rust Proof Co.
2137 WALNUT-ST.

FACTORY help—100% urgent war work. Men to fold and handle tarpaulins weighing 500 lbs. Rate 80c hour. Bring release from former employer. American Canvas Co., 3812 S. Wabash.

FACTORY HELP—Steady work; good pay; excellent post-war opportunity. Am-Plus Storage Battery Co., 429 W. Superior.

FACTORY WORK—MEN OR BOYS.
PERMANENT POSITIONS.
23 N. FRANKLIN-ST.

FANCY silk spotter—Band Box Crystal Tower unit; steady employment. Phone Mr. Ibos, Longbeach 6000.

FIREMAN
TO WORK IN DEFENSE PLANT.
Louis Hanson Co. 1500 N. Kostner.

FIREMAN.
160 N. WELLS-ST.

FOREMAN
Ability to supervise essential meat canning; exper. desirable, but not essential. Good weekly earnings. Permanent position. Excellent future.
UNITED PACKERS, INC.,
1018 W. 37th-street.

**FREIGHT HANDLERS
PACKET HANDLERS
COOPERS
CHECKERS**
Full time, also part time, Sat. and Sun. of each wk.; also 4 hrs. daily, 3 p. m. to 7 p. m. or 6 p. m. to 10 p. m.
ERIE R. R.
14TH AND CLARK-STREETS.

FREIGHT HANDLERS,
FOR ARMY AND NAVY FREIGHT.
Help us move to the front, supplies that are so vitally needed.
Steady employment and overtime.
Report in person at 2035 W. Pershing-pl., Chicago Junction Ry., U. S. Army-Navy Consolidating Station, or U. S. Army Transp. Corp. Office, Rm. 524, 5th floor, 201 N. Wells-street.

FREIGHT HANDLERS
69c per hour; time and one-half after 8 hours; earnings $7.59 per 10 hour day.
PENN R. R.
ROOM 208. 323 W. POLK-ST.

FREIGHT HANDLERS
Steady Work.
Plenty of Overtime.
No Experience Necessary.
Merchant Shippers' Assn.
1858 S. Western-av. Chesapeake 2626.

FREIGHT HANDLERS
Wanted immediately; night work.
Permanent job. Inside dock.
Union wages plus authorized bonus.
Fred Olson & Sons Motor Service.
4724 W. Walton.

**10 EXPERIENCED
FREIGHT CHECKERS
LIBERTY TRUCKING CO.**
1401 W. FULTON.

FUR OPERATOR AND NAILER.
Must be first class man. Maple Furriers, 126 N. Marion, Oak Park. Euclid 5910.

FUR machine operator—Expd.; full time, part time, or overtime. 3836 North-av.

FURNITURE handlers and helpers—Time and a half after 40 hours. Apply Wm. Meister, 686 Lake Shore-drive.

GAGE AND DIE MAKERS
Must have exp. Top wages paid.
Robert Bobins & Co., 2846 W. North-av.

GARAGE hikers—For loop garage; $35 to $45 per week; must be experienced. Days or nights or part time.
Apply 125 S. WABASH, Convisor.

GARAGE washer — 6 nites; light wash; steady work. Monarch Garage, 1122 Hollywood. Ravenswood 10980.

GARAGE floorman—White; good driver; 6 nights. Good wages. Delaware 9880, 174 E. Walton-place.

GARAGE MAN—COL. FOR TRUCK GARAGE NR. LOOP. HAY. 3818.

GARAGE attendant—Days; white; small garage. 531 Webster-avenue.

GARAGE MAN—Expd.; white or colored; top pay; steady. 3452 Broadway.

GARAGE man—Expd.; steady; ref. North Ridgeland Garage. Euclid 3260.

GARAGE NIGHTMAN—Colored or white; 6 nights. $40. 2835 N. Kedzie.

GARAGE man—Exp. Call mornings. 5022 W. Madison.

GARAGE man—Expd.; full or part time. 7240 Rogers-av. Rogers Park 2987.

GARAGE Men—2 colored combination floor men; expd.; good sal. Van Buren 8480.

GAS sta. attendants—$40 wk.; no Sundays. Fred Ex, 301 E. Ohio.

GLUERS—Steady work; 58 hrs. per wk. Boynton & Co., 1725 Bosworth.

HELP WANTED—MEN

Professions and Trades.

GORDON FEEDER AND CUTTER—Man to work on Gordon and do cutting, tabbing, etc. Steady work, no lay-offs, vacation with pay. Nelson, 950 Merchandise Mart.

GORDON FEEDER
Man-Woman, exp. or beginner.
The Todd Co., 727 S. Dearborn-st.

GORDON press man—Johnson & Quinn, 547 S. Clark-st.

GREASER-washer—Top wages to start; 6 days, 9 to 6; no Sundays. 2201 Diversey-pkwy.

**Grinders—Toolroom
Lathe Hands
Milling Hands
General Machinists
Floor Inspectors
Good Working Conditions
AHLBERG BEARING CO.**
3019 W. 47th-st.

GRINDER-CRANKSHAFT
for essential industry with post-war future. Steady work. Good salary. 3724 S. Michigan.

HAND SCREW MEN
Operators, also lathe hands. 52 hrs. wk. Top wages. Days. 100% War Work. Wilson Ind., Inc., 551 W. Lake-street.

HAND screw machine operators—Experienced; war work. Approved Products Co., 816 W. Erie, 4th floor.

HAIR STYLIST
STEVENS HOTEL
EXPERIENCED WABASH 6479

HARD CHROME PLATER.
Address F H 87, Tribune.

HATTER—Colored; exp. not necessary. 5358 S. ASHLAND-AV.

INSPECTOR
on small precision parts, should have exp. as tool or gauge inspector.

PROCESS ENGINEERS
Must be able to write processes for the mfg. of small and med. size precision parts. Should have had practical exp. Our staff knows of this ad.
ADDRESS F H 55, TRIBUNE.

INSPECTOR
Machine shop material; also some small parts; good opportunity and pay; some experience required.
3025 N. Western-av.

INSPECTORS
Precision production.
Attractive wages. Afternoon shift.
PEERLESS TOOL & ENGINEERING CO.
1133 N. KILBOURN-AV.

INSPECTORS
Precision work; must have at least 3 yrs.' experience on screw machine work. 3231 W. LAKE-ST.

JANITOR—Union; 8 hr. day; 6 day wk. Lake Shore Dr. Bldg. Phone Sit. 3722.

JEWELER—RING FILER.
Gents' and ladies' rings.
Hershon Mfg. Co., 27 E. Monroe, R. 807.

JEWELRY repair man—Expd.; good salary. Apply 622 S. Michigan.

JEWELER AND SETTER.
Opportunity to advance; steady work.
ADDRESS L 95, TRIBUNE.

LABORERS
NO EXPER. NECESSARY.
GOOD PAY NOW
AND AFTER THE WAR.
UNITED PACKERS, INC.
1018 W. 37TH.

5—LABORERS—5
70c per hour; can advance in 2 weeks to machine at higher scale; plenty of overtime at time and ½; 100% war work.
1622 W. Monroe, at Ogden
SEE WELCH OR GREEN.

LABORERS—LUMBER.
Men are needed to load and unload cars and pile lumber. Ph. Can. 0349.
EDWARD HINES LUMBER CO.
2431 S. Wolcott-av.

LABORERS.
No experience necessary.
Auto wrecking yard.
See Mr. Weiss. 2046 DOMINICK-ST.

LABORERS—For coal hikers, can earn over $10 daily. 1545 S. Cicero-av.

**Lathe operators
Milling machine opers.
Horizontal boring bar oprs.
Acetylene burners
Arc welders
Stock clerks
C. R. JAHN CO.**
1345 W. 37th-pl.

LATHE HAND
for precision work; excellent pay; wonderful opportunity for right man; defense work; post-war future.
CALL FRANKLIN 4792.

LATHE operators, drill press operator, and external grinder operator—With or without experience. Apply between 8-12. 1950 N. Cicero-av.

LATHE operators—Top wages; full time; day or night work. Automatic Barrel Machine Co., 3507 W. 51st. Pros. 4707.

LATHE operator—Small shop; good pay; plenty of overtime; day work. 4639 WASHINGTON-BLVD.

LATHE hand and precision inspector—Good pay. Vanco Mach., 5059 N. Clark, rear.

LAUNDRY HELP
PACKERS. WASH MEN.
SORTERS.
No experience necessary. Good pay. CASCADE LAUNDRY, 7930 S. Racine.

LAUNDRY WASHMEN
Wringer men or pullers for steady jobs; good pay while learning. Nr. L or surf. See or phone Mr. Jones, Delaware 4080. American Linen Supply, 849 N. Franklin.

LAUNDRY PACKERS
and pullers; essential work; no exper. necessary. Red, White, Blue Laundry, 519 W. 26th-st.

LAUNDRY HELP
Experienced or inexperienced; good pay and working conditions. American Laundry, 925 S. California.

LAUNDRY DRIVER
Family laundry route; S. side.; salary and commission; $65-$75 week. Draft exempt. 1221 E. 63d-street. Fairfax 4614.

LAUNDRY SORTER
No exper. necessary; good pay. Columbia Laundry, 5215 S. Wabash.

LAUNDRY washman—Steady work; good wages. Fort Dearborn Laundry, 117 W. Van Buren.

LAUNDRY packer—Also inexperienced help. Will teach; good pay. Bee Hive Laundry, 2043 Van Buren.

LAUNDRY HELPERS AND PORTERS.
Steady work; good pay.
Y. M. C. A. Laundry, 13 E. 9th-street.

LAUNDRY washer man—wringer man. Apply Mr. Darraugh, Edgewater Beach Hotel Laundry, 5349 Sheridan-road.

LAUNDRY foreman—Draft deferred; exp. in packing dept.; post-war future; good pay. American Laundry, 925 S. California.

LAUNDRY wringer man and packers—Exp. good pay. 2727 Fullerton.

LINEN supply driver—And man to learn the business; draft exempt; no exp. necessary; good pay. Domestic Linen Supply, 3820 Indiana-av.
DAY OR NIGHT SHIFTS.

LINOLEUM layer—For out of town; with asphalt tile exp.; steady work; hourly or weekly; good pay. Address E K 461, Tribune.

LINOTYPE Operators—Trade plant; steady work; good pay; union. Address E K 367, Tribune.

LINO. OPERATOR AND BANK BOY.
115 W. GRAND. DEL. 8939.

Ludlow Operators
EXPERIENCED. NEAR NORTH SIDE; CONVENIENT TO ALL TRANSP.
W. M. WELCH MFG. CO.
1515 SEDGWICK.

LUMBER yard foreman—To take complete charge of yard; experienced on rip and cross cut saws; good salary with future. Fort Dearborn Lmbr. & Mtl. Co. Lak. 8700.

MACHINE TRAINEES
GEAR CUTTERS,
TURRET LATHES,
ENGINE LATHES,
MILLING MACHINES,
MACHINE REPAIRMEN,
SURFACE GRINDERS,
SIZEMATIC GRINDERS,
PRECISION GRINDERS,
WORM THREAD GRINDERS,
LABORERS AND SWEEPERS ALSO.
ILLINOIS GEAR & MACHINE CO.
2108 N. NATCHEZ
NORTHWEST SIDE. 6500 WEST.

MACHINE oprs.—With or without exp.; light work; good pay; drill press, lathe, milling mach., etc.; vacations with pay; hospitalization ins.; Christmas bonus; post-war empl. assured; exc. transp. facilities. Must be draft exempt. La Vezzi Machine Works, 180 N. Walcott-dr. at Lake-street.

MACHINE OPERATORS
To run Broaching machines. No experience necessary. Day and night shifts; 48 hour week.
CUMMINS PERFORATOR CO.
4740 RAVENSWOOD-AV.

MACHINE MOLDER
for brass foundry; must be 1st class; permanent; 48 hour week.
Hodgson Foundry Co.
2012 W. 13TH-STREET.

MACHINE OPERATORS — On hand screw machine and bench lathes; experience not essential but must be draft exempt and not now employed in war work; 62¼ hour week; 100% war work. KORSEN MFG. CO., 2007 Elston-av.

Machine Shop Foreman
Experienced setup man for turret lathes; small shop; salary and bonus. 31 S. Paulina. Monroe 3223.

MACHINE OPERS.
with some exper. 6140 Cottage Grove, Midway 2205.

[Continued on following page.]

HELP WANTED—MEN

[Continued from preceding page.]

Professions and Trades.

Machine Designers
Detailers
Assemblers
HEAVY MACHINERY.
Engine Lathe Operators
Turret Lathe Operators
Shaper Operators
Radial Drill Operators
Welders
Millwrights
Oilers
Crane Operators
Laborers
100% WAR WORK ON PEACE TIME PRODUCTS.
Verson Allsteel Press Co.
1355 E. 93D-ST. REG. 8200.

MACHINISTS
General Maintenance Men
DIE SETTER
Light, clean shop; older men welcome. Apply Mr. Strickland. GARDNER & CO., 2309 S. Archer.

MACHINISTS
Lathe hands, boring mill operators; 100% war work; expd. men receive top salaries and beginners advance rapidly; bonus for nite work. FEDERAL LE MOON, 849 N. Kedzie.

MACHINISTS
Engine lathe operators, turret lathe operators, bench assemblers, floor assemblers, helpers; 60 hours per week. Johnson Fan & Blower Corp., 1319 W. Lake-st.

MACHINISTS
Job shop experience, $1.25 per hr. and O.T. 48-54 hr. wk. Rockcastle Machinery and Eng. Co., 716 W. Lake-street.

MACHINIST—Familiar with machines in dress factory; good pay; permanent position. Apply Reich Dress Co., 325 W. Jackson.

MACHINERY REPAIR
Seasoned machinist for repair work; old estab. mfr.; 100% war work; excellent, modern equipment; good working cond. METAL SPECIALTIES MFG. CO. 338 N. Kedzie-av.

MACHINE SHOP HELP
[No experience required.] DEFENSE WORK. OVERTIME. STEADY.
Allied Screw Machine Co.
609 W. LAKE-ST.

MACHINIST—EXCELLENT OPENING. 718 W. WASHINGTON.

MAINTENANCE MAN
For boiler room of large power plant; some stoker firing experience essential; must be member of local no. 7 or willing to join; salary $53.56 for 48 hour week; state age and experience. Address E H 171, Tribune.

MAINTENANCE man—Neon sign exp.; good pay. Seeley 8871.

MASSEURS
For private club; meals and uniforms included. Apply Mr. A. Feinberg, 10 N. Dearborn, after 12 noon.

MECHANICAL experimental man—Must be able to do own work in small experimental shop. Loop location. 2d fl., 523 S. Plymouth-st. Web. 7112.

MEN—For essential war work; no exp. nec. We train you at full pay. Rapid Advancement. Post-war future. 1901 S. Indiana.

METAL WORKERS
WELDERS
100% WAR WORK.
WHITE WAY ELECTRIC SIGN AND MAINTENANCE CO., 1850 W. FULTON.

METAL Sprayers—Must be experienced in wrinkle work. Good salary. 48 hrs. 3821 S. Michigan-av.

MOLDERS
CHIPPERS
LABORERS
GOOD WORKING CONDITIONS. 48 HOUR WEEK.
Eberhardt & Wagner Co.
2011 Fullerton-av.

NIGHT MANAGER
Large loop garage has opening for experienced man willing to accept responsibility; hours 4 to 12 p. m. State age, experience, salary, and draft status. ADDRESS F D 278, TRIBUNE.

OFFSET pressman—For L. S. B. Harris; best working cond., vacation, insurance, overtime. Address E H 181, Tribune.

OFFSET Webendorfer pressman or helper—Steady work; also part time men. Call 5-6 p. m. Kedzie 6118.

OPTICAL WORKERS
Expd. polishers, finers, blockers, etc., on precision lenses; also for prisms.
1148 W. CHICAGO-AV.
PHONE MONROE 2148

OPTICIAN
Here is an excellent opportunity for an all around bench man for a one man shop in Pittsburgh, Pa. Top starting salary with guaranteed monthly bonuses. See Mr. Cutler, 37 E. Madison.

ORDERLIES
White, for Near North Side hospital. Apply Room 107, 303 E. Superior-st.

ORDERLIES—48 hour week; day or night work; good salary. Presbyterian Hospital, 1753 W. Congress-st.

PACKERS
Neat intelligent men for drug warehouse; permanent position. Apply in person only. Service Wholesale Drugs, 3900 S. Michigan

PACKER—GLASSWARE
Permanent position in essential industry. State 1441, Mr. Blair.

PACKERS—ORDER FILLERS. PERMANENT POSITIONS. 23 N. FRANKLIN-ST.

PACKER—In shipping dept.; established firm; permanent work. Ph. Drexel 1304.

PAPER CUTTERS.
GORDON FEEDERS
OFFSET PRESSMEN
Very good wages, vacations with pay, hospitalization and life insurance plan; night shift; these are permanent jobs with overtime.
GARTNER & BENDER.
1104 S. Wabash.

PAPER CUTTER
or jogger; third shift; steady. REDSON-RICE, 111 N. WACKER.

PAPER RULER
for L. machine. Apply WILSON-JONES CO. 3300 FRANKLIN BLVD.

PAPER CUTTER
Must be exp. on Seybold machine. ADDRESS E K 238, TRIBUNE.

PAPER cutter—Expd.; modern print shop; steady job. Phone Schultz, Fra. 5544.

PAPER CUTTER. HARDING PRESS, 165 W. Harrison.

Photographic Printer
Commercial. Must be experienced in bromide and contact printing. Apex Photo, 111 N. Wacker-drive.

PHOTOGRAPHER—Commercial printing and enlarging; must be thoroly expd.; some war work. Standard Studios, Inc., 540 N. Michigan.

PHOTOGRAPHER, commercial—Studio operator; still life illustrations; live model photography and some war work; perm. Standard Studios, Inc., 540 N. Michigan.

PHOTOGRAPHIC PRINTER—Experienced; highest quality workmanship. Hol. 6343.

PHYSICIAN
Experienced internist with administrative ability; excellent earning possibilities; state age, education, and experience. Address E H 442, Tribune.

PLASTIC CO. NEEDS SKILLED HELP. Defense Work Plus Post-War Future.
TOOL ROOM MACHINISTS
Maintenance Machinists
Ability to supervise. Will train applicant with proper qualifications in molding technique and maint. of molding equip. HAY. 5265. MR. MELTZER.

PLASTICS
Learn plastics; we will train you; good opportunity with growing firm. Apply at once. 4533 W. Harrison.

POLISHER
for small metal and bakelite parts.
CAMERON SURGICAL, 666 W. Division.

POWER press operator—Familiar with Carver and Modern presses; steady. Western Engraving & Embossing Co., 120 W. POLK-ST.

Precision Inspectors
Grinders—Cylindrical
Platers' Helpers
Packers
Stock Chasers
Assemblers
J. P. SEEBURG CORP.
852 BLACKHAWK-ST.

PRECISION inspectors—Experd. on small metal parts for prod. plant. Perm. position base rate, bonus and overtime. Apply in person, Jos. P. Marsh Corp., 2073 N. Southport.

PRESSERS
Work in largest dry cleaning plant in the city. Good pay. Good working conditions. MICHIGAN CLEANERS, NORmal 5400. 1339 W. 63d-st.

PRESSERS [machine]—Exp'd. for cleaning plant; also men willing to learn good post-war trade; good opportunity; steady work. Apply Mr. Jandos, 1021 S. Pulaski-rd.

PRESSER—1st class; $1.00 an hr.; steady work. Jefferson Pk. Valet Shop, 5340-42-44 Lawrence-av.

PRESSER—Exp.; permanent position; good pay. Michael's Cleaners, 2049 N. Clark

PRESSMAN—Exp. on verticals and No. 2 Kellys; good conditions. Steady work. H. L. Ruggles & Co., 107 N. Wacker-dr.

HELP WANTED—MEN
Professions and Trades.

PRESSMEN
Miehle and Miller Simplex
Also Helpers
Call Paul Burgan
Victory 3232—Extension 263

PRESSMAN
Experienced on Kluge. Permanent. Good pay, overtime. Clean shop. 2924 N. Western.

PRESSMAN—Kelly B and Gordon. HARDING PRESS, 165 W. Harrison.

PRESSMEN—Miehle verticals. Steady. Day work with overtime. Old concern, convenient location. Ritzmann Press, Inc., 300 W. Grand-av. Ask for Gene.

PRINTER-Compositor—Well acquainted with monotype; post-war opportunity. Address E K 294, Tribune.

PRINTER—EXPERIENCED
All around; capable running Little Giant Press. 161 E. Grand. Whitehall 6272.

PRINTING concern doing essential govt. work needs men to learn good post-war trades.
OFFSET HELPERS
OFFSET FEEDERS
PLATE MAKERS
PAPER CUTTERS
JOGGERS
Ideal working conditions. Days or nights. Good pay.
I. S. BERLIN PRINTING & LITHO CO., 426 S. Clinton.

PRINTING
To care for plate and standing type form files; steady job for careful man who has some type setting and press make ready experience. Also need a good man on proof press. Call Delaware 4000. JOHN DICKINSON SCHNEIDER, 833 N. Orleans, 1 blk. Chicago-av. L sta.

PRINTING HELP
LINOTYPE OPERS.
HAND COMPOSITORS
Steady, good paying positions open for expd. men. Write complete details. Address E R 288, Tribune.

PRINTING PRESSMEN AND HELPERS. Good starting wage. Vacations with pay; day or night work. See Mr. Smith, 85 W. Harrison-street.

PRINTING ink mill hands—Experienced or we will train; 40 hour week and overtime. Apply Chas. E. Johnson & Co., 1130 W. Wisconsin [1900 N.]. Mic. 1256.

PRINTER—Multi-color operator or apprentice; part time work. 1900 S. State-st.

PULLER and wringer men—Experienced; good pay. SHERIDAN LAUNDRY, 5035 N. Kedzie.

Punch Press Operators
General Factory Workers
Some experience desirable; 100% war work; good pay, excellent working conditions; 56 hour week, time and a half over 40 hours; day or evening shift. MICARTA FABRICATORS, 5324 RAVENSWOOD.

PUNCH PRESS OPERATOR OR HELPER—100% defense work; day shift only. AETNA BALL BEARING MFG. CO., 4600 W. SCHUBERT.

PUNCH PRESS SETUP. War work now. Permanent job with reliable firm after war. Canal 2349. 2235 S. WESTERN-AV.

PUNCH press and drill press operators—For war work; no experience required. M. & M. Engineering Co., 224 N. Loomis.

PUNCH PRESS OPERATORS—Day work. WINZELER MFG. AND TOOL CO., 1712 Arcade-pl., nr. Madison and Paulina-sts.

PUNCH press operator—For small factory; no exp. needed. Call at 2711 W. Lake.

RADIO
100% WAR WORK
WIREMEN
INSPECTORS
TESTERS
REPAIR MEN
ASSEMBLERS
Must be citizens.
Press Wireless, Inc.
2743 SOUTHPORT, CORNER DIVERSEY AND SOUTHPORT.

RADIO REPAIRMAN AND INSPECTORS
ALSO
PACKERS TRUCKERS
MISCELLANEOUS
ADMIRAL CORP.
3815 ARMITAGE-AV.

RADIO
Analyzers and Inspectors
Experienced on radio equipment.
Chicago Apparatus Co.
1735 N. Ashland

RADIO SERVICE MAN. 4912 W. Madison-st.

RADIO repair man—Bench wk., full or part time. 2368 Milwaukee. Arm. 0013.

RADIO man—Full or part time; perm. pos. General Auto Service, 1150 N. Clark.

Receiving and Stock Clerk
Permanent position in essential industry. Good opportunity. State 1441, Mr. Blair.

Receiving Clerk—Experd.
Wholesale drug warehouse. Phone Boulevard 5700, Mr. E. C. Borchardt.

Receiving Dept. Helper
Some paper work and record keeping; legible writer preferred, knowledge of steel, brass, and aluminum raw stock helpful; permanent opp. with excel. working conditions. Metal Specialties Mfg. Co., 338 N. Kedzie-av.

RECEIVING CLERK
100% War Work
LYON & HEALY
1423 W. Lake

REPAIR MAN
Experienced on typewriters, comptometers, and adding machines; good salary. ALDENS CHICAGO MAIL ORDER CO. 511 S. PAULINA-ST.

ROUGH GRINDERS, SOLDERERS, ARC WELDERS, LATHE HANDS. ARGUS MFG. CO. 1134 N. Kilbourn.

ROUTER hands—Steady work, 58 hrs. per wk. Boynton & Co., 1725 N. Bosworth.

SAND BLASTER—STEEL GRIT. Hamler Boiler and Tank Co. 6025 W. 66th-st.

SANDERS
BELT AND DRUM
Perm.; 48 hrs. See Mr. Thomas after 9 a. m. Pullman Couch Co., 3759 S. Ashland.

SCORING MACHINE OPER.
Single. Steady work; top wages for experienced man. 222 W. MONROE-ST., 2D FLOOR.

SERVICE engineer—Mechanical engineering education preferred. Willing to travel. Plant engaged in war work. Excellent post-war opportunity. State qual., salary. ADDRESS E K 305, TRIBUNE.

SERVICE station attendants—Day work; no washing; no greasing; salary $150 per month plus commissions. Apply 7600 South Chicago-avenue.

Sheet Metal Experimental Layout Men—Full or part time. Radiad Service, 720 Schubert-av., rear. Buc. 4800

SHEET metal worker—Man for gutter and furnace work; prefer man who can eventually take charge of outside work. Can also use 1 helper. 4629 McDowell.

SHEET metal and woodworkers—Exper. or inexper.; permanent positions. Gardner Propeller Co., 215 Harlem-av., Forest Prk.

Shipyard Workers
100 Arc Welders
Machinists Yard Men
Sheet Metal Workers
Ship Fitters Pipe Fitters
Boiler Makers Hookers
Helpers and Laborers
CALUMET SHIPYARD
9367 HARBOR-AV., CHICAGO.

SHIPPING CLERK
SOUTHEAST SIDE.
Paper products mfr. offers attractive opportunity to competent, experienced man. Must be qualified to take complete charge of shipping dept. Apply 1752 E. 75TH-STREET.

SHIPPING ROOM HELP
Aircraft small parts plant; good opportunity now and post-war; 60 hour week.
D. K. MFG. CO.
430 S. GREEN-ST.

SHIPPING CLERK
First assistant, able to operate typewriter, prefer draft exempt with good prospect of promotion. Manz Corp., 4043 Ravenswood.

Shipping Clerk—Experd.
Wholesale drug warehouse. Phone Boulevard 5700, Mr. E. C. Borchardt.

SHIPPING DEPT. ASSISTANTS. Good pay. Plenty of overtime. HOSPITAL LIQUIDS, INC. 843 W. Adams-st.

SHIPPING clerk—Capable, to take complete charge. Permanent position in venetian blind supplies. Western Grade, Inc., 403 E. Illinois.

SHIPPING CLERK
Mostly P. P. and pkgs.; typing labels. THE TODD CO., 727 S. DEARBORN-ST.

SHIPPING Clerk—80c per hr.; 48 hr. wk. time and ½ over 40 hours. Address E R 289, Tribune.

SHIPPING clerk—Exper.; draft exempt; good opportunity for present and post war future. Address E K 304, Tribune.

SHIPPING room helper—Light, clean work. Plenty of overtime. War work. 3600 W. Potomac.

SHOE WORKERS.
Bottom sander, Naumkeager, leveler, finisher, and insole tacker. Also men to learn shoe trade. Good pay; steady. Irving Shoe Co., 1423 W. Lake-st.

SHOE operators—Exp., to work on ladies' hand bags; good pay; overtime if desired. TASHMAN & DORFMAN, 317 W. Adams

SORTERS and pullers—Good pay; permanent position; paid vacation. Imm. vacancies. Howard Laundry, 7379 Rogers-av.

HELP WANTED—MEN
Professions and Trades.

SILK SPOTTER—FOR HIGHLY SUCCESSFUL PLANT IN NORTHERN ILLINOIS. We have a position waiting for a fully qualified silk spotter in modern solvent plant. Must be capable of turning out quality work. Top wages for topnotch man. ALSO HAVE OPENING FOR WET CLEANER AND WOOL SPOTTER. ADDRESS K C 14, TRIBUNE.

SILK screen process work—Experienced or inexperienced men who would like a future with post-war opportunities; good starting salary; near to transportation. Meyercord Co., 5339 W. Lake.

SPOTTERS—On gray goods; don't miss this oppor. to improve your financial cond.; steady work guar.; good chance to become head of dept. or to become a silk spotter. 1339 W. 63d.

SPRAYERS
AND
SPRAYERS' HELPERS
Evening shift; bonus for night work. 100% WAR PLANT.
PORAY, INC.
3403 W. GRAND.

SPRAYERS
Wrinkle experience only. Work in an Army-Navy "E" plant. Positions on night shift available. Rates, $1 to $1.05 per hour on a 50 hour per week schedule. Phone Cal. 1900 for appointment.

SPRAYER—On novelty furniture and government work. 49½ hr. wk. Expd. or will teach. Globe Cabinet Co., 1464 Webster.

SPRAYER—Exp. ON FURNITURE. Hoffmann Table Co., 1001 S. Kostner-av.

SQUEEGEE operators—For silk screen decal work. Steady employment. 234 South Wells, 2d floor.

STEEL LABOR
YARD
MASON
SHIPPING
COKE PLANT
OPEN HEARTH
BILLET DOCKS
BLOOMING MILLS
BLAST FURNACES
MERCHANTS MILLS
Wisconsin Steel Works
2701 E. 106TH-ST., 1 blk. E. of Torrence.
ESSENTIAL WAR WORK.
GUARANTEE 48 HRS. PER WK.
HIGH RATE OF PAY. SHIFT WORK.
ADVANCEMENT POSSIBILITIES.

STEEL RULE DIE MAKER. Permanent position; top wages; well equipped shop; West side defense plant. State exp. Address E K 186, Tribune.

STICKER hands—Steady work; 58 hours per wk. Boynton & Co., 1725 N. Bosworth.

STOCKMAN
Exp.; take charge for food, confection mfr.; nr. Fullerton-Sheffield "L." $35 start. Good future for right man. Our employees know of this ad. Address E M 464, Tribune.

STOCK HANDLER AND SHIPPING CLERK
Essential war work. 75c hr. Plenty overtime. Good working conditions. Production Instrument Co., 710 W. Jackson.

STOCKMEN
Order fillers and packers; full or part time; 8 to 6 p. m. Essential industry. Permanent position; good pay. Call Monroe 8811.

STOCK CUTTER—Expd woodworking. J. H. Rosberg Mfg. Co., 650 N. Kedzie.

STOCK room and receiving room clerks. De Vry Corp., 1111 Armitage-av.

SUPERVISORS
Experienced in handling female help employed on small assemblies; new plant engaged in 100% war work; permanent post-war positions. Address E M 585, Tribune.

TAILOR.
Bushelman for downtown tailoring and clothing store. Permanent position for capable, dependable man. Ed. V. Price & Co., 227 W. Van Buren.

TAILOR—For alt. work in our shop at Naval Training station in Ohio; steady work, top wages. Address E K 496, Tribune.

TAILORS—Good bushelmen, in large cleaning estab.; steady work; vac. with pay; no pressing req.; top wages. 1339 W. 63d.

Test Equipment Builders
Draft exempt. Experienced in radio repair. Wonderful opportunity with progressive company. Good transportation. STANDARD TRANSFORMER CORP., 1500 N. HALSTED-ST.

TIME STUDY MAN
with experience in metal trades industry, to establish rates on machine and assembly operations. Excellent post-war opportunity with Chicago mfr. State age, draft classif., educ., experience, salary expected. ADDRESS E H 54, TRIBUNE.

TIRE SERVICE MAN
Tire changing, tube repairing. Essential industry. Perlman, 2913 S. Michigan.

TOOL MAKERS
ALSO EXPD. MACHINISTS.
For machining small aircraft parts. High hourly rate, with overtime. Day work.
2 blocks to Halsted-st. station, C. B. & Q R. R.
Apply at once.
TRANSPORTATION EQUIPMENT CO., 613 W. 16TH-ST.

TOOL DESIGNER
PROCESS ENGINEER
100% war work; good post-war future; strictly confidential; give personal history and salary requirements. Address E H 348, Tribune.

TOOL AND DIE MAKERS
1st class men in shop with good working conditions; top rate with overtime. Tool Craft Corp., 3235 W. Chicago.

TOOL AND DIE DESIGNERS-DETAILERS. 4403 Sheridan-road, Room 201.

TOOL AND DIE MAKERS. Phone Canal 3801.

TORCH MAN. Draft exempt; experienced. Auto wrecking yard. See Mr. Woods, 2046 DOMINICK-ST.

TREE EXPERTS. Expd.; gd. climbers; steady work; highest salary. Phone Greenleaf 1877.

TRIM sawyers—Steady work, 58 hrs. per wk. Boynton & Co., 1725 N. Bosworth.

TRUCK HELPERS. Scavenger exp.; steady work; $7.50 per day minimum. Apply 6:30 a. m. North side men apply 3417 N. Western-av.; South side men apply 4545 Cottage Grove-av.; downtown men apply 400 N. Peoria-street.

TRUCK mechanic—Must be all around man; good opportunity; must have release. Kirschwehn Bros. Cartage Co., 1722 N. Carroll-av. Canal 4433.

TRUCK driver—Lumber experience preferred; permanent; good pay. Gee Lumber & Coal Co., 6455 Ridge-blvd. Hol. 1640.

TRUCK driver—So. side man with construction experience; good pay. Apply 6503 Cottage Grove-avenue.

TRUCK MECHANICS—Perm. job; union rate of pay. HOLLAND COAL CO. Arm. 2105.

TRUCK chauffeur and helper—Apply between 10-12 a. m., 3241 N. Dayton-st., or phone Bittersweet 5484.

TRUCK driver for 1½ ton stake truck [oil]. 7270 S. Chicago-av.

Turret Lathe Operators
Drill Press Hands
Arc Welders
Assemblers
Porter
100% WAR WORK
SASGEN DERRICK CO.
3101 GRAND-AVENUE.

WAREHOUSE MEN
NO EXPERIENCE NECESSARY. 100% WAR PLANT. DAYS OR NIGHTS. 45-58 HOUR WK.
CROWE NAME PLATE CO.
1749 GRACE-ST. BIT. 4277.

WAREHOUSE MEN
Load and unload trucks; no experience necessary; full time; day or evening work; union wages; essential industry. TRANSAMERICAN, 1130 CERMAK-RD.

WAREHOUSEMAN—Picking and assembling goods; permanent, now and after the war. H. J. Heinz Co., 342 N. Western-av.

WAREHSE. helper—Wrap. paper and twine; 90c hr. J. J. Lipp Paper Co., 323 W. Polk.

WASH man—Good working cond.; good pay. Apply Majestic Laundry, 903 N. California.

WATCHMAN — Night shift. Rembrandt Lamp Corp., 259 E. Erie.

WATCHMAKER—1st class; permanent position; top salary or commission basis; pleasant working conditions. J. W. Sieger, 4802 Cermak-rd.

WATCHMAKERS—40 hr. wk.; 1½ overtime; holidays paid; excellent opportunities. Tower Watch Repair Co., 330 S. Wells.

WATCHMAKER—1st class, elderly man considered. University 9660.

WELDERS
TOOLMAKERS
Screw Machine Operators
AUTOMATIC AND HAND.
100% WAR WORK.
PERMANENT POST-WAR JOBS.
BURDETT MFG. CO.
19 N. LOOMIS.

WELDERS
Work in a clean, heated job shop. Permanent and essential; fabricating heavy machinery for foundries. Factory helpers with little exp. also needed. Beardsley & Piper Co., 2341 N. Keeler-av.

WINDOW TRIMMER
Must have new ideas, be versatile and creative; permanent and good future with the fastest growing outlying dept. store. Give full details in first letter. ADDRESS E K 184, TRIBUNE.

WINDOW WASHERS
and housemen, white. Will train. 5555 Sheridan-rd. Lon. 8500, Mr. Wall.

WINDOW washer—Steady work. Illinois Athletic Club, 112 S. Michigan.

WINDOW washer—Expd.; top wages. Apply Room 706, 330 S. Wells-st., aft. 4 p. m.

HELP WANTED—MEN
Professions and Trades.

WOODWORKERS
Saw operators, routers, helpers, factory workers; day or nite work; 10% bonus for nite work; rest periods; insurance; steady work guaranteed. SERVICE INDUSTRIES, 2025 Calumet-avenue.

WOODWORKERS
Machine hands, belt sanders, gluers, cabinet makers, packers, watchmen, apprentices, male and female; steady, overtime work. 2739 W. CHICAGO-AV.

WOODWORKERS
Exp. shaper hands and boring machine operators, time and ½ over 40 hours. Apply Storkline Furniture Corp., 4400 W. 26TH-ST.

WOODWORKERS.
Need sev. exp. mach. opers. Also men for planing mill. Steady work. Ph. Can. 0349. EDWARD HINES LUMBER CO. 2431 S. Wolcott-av.

WOODWORKERS
Sawyers; experienced on trim saws. STERLING WOOD MFG. CO., 1858 W. HASTINGS-ST.

WOODWORKERS
Finishers for novelty furniture. Steady position. Good pay. Zuk Furniture Mfg. Co., 828 N. Wells.

WOODWORKERS
Band sawyers, boring machine operators, and all around machine hands, exper. S. Karpen Bros., 636 W. Cermak-road.

WOODWORKERS
Rip and trim sawyers; veneer chopper. Louis Hanson Co., 1500 N. Kostner.

WOODWORKERS.
Machine hand; steady position; good pay. Zuk Furniture Mfg. Co., 828 N. Wells.

WOODWORKERS, sawyers—Must be expd.; 85c per hr., 48 hr. wk. 705 N. Morgan.

WOODWORKER—Ripsaw man; experienced; gd. pay. 1536 N. Clybourn-av.

MILLS
Three large production centers need the following men immediately:
TOP WAGES. PLENTY OF OVERTIME.
LAKE-ST. PLANT
DINGMEN AND METAL FINISHERS.
COMBINATION WELDER.
SPOT AND BENCH INSPECTORS.
SHIPPING ROOM PACKERS.
STOCK ROOM MEN.
LABORERS.
Apply Employment Office
MILLS INDUSTRIES, INCORPORATED
4660 W. LAKE-ST.
Palmer-Fullerton Plants
DAYS
PROCESS ENGINEERS.
TOOL DESIGNERS.
GAS WELDERS.
PINCH WELDERS.
SEAM WELDERS.
SPOT WELDERS.
SPOT WELDERS HELPERS.
SOLDERERS.
ASSEMBLERS AND FINAL ADJUSTERS.
BOX NAILERS AND CRATERS.
DRY KILN OPERATORS & LABORERS.
WOODWORKING MACHINE HELPERS.
BAND SAWYERS.
ELECTRICAL MOTOR REPAIRMEN.
SPRAYERS.
SPRAYERS HELPERS.
DIPPERS AND DEGREASERS.
PLATERS HELPERS.
MILLWRIGHT AND MAINTENANCE HELPERS.
NITES
MILLING MACHINE OPERATORS.
TURRET LATHE OPERATORS.
DRILL PRESS OPERATORS.
SPOT WELDERS.
ASSEMBLERS.
GAS, PINCH AND SEAM WELDERS.
BOX NAILERS AND CRATERS.
JANITOR.
LABORERS.
Apply Employment Office
MILLS INDUSTRIES, INCORPORATED
4100 W. FULLERTON-AV.

WESTERN ELECTRIC
"FOR MORE THAN 50 YEARS A GOOD PLACE TO WORK."
Has attractive openings for men and boys at its West, Northwest, and Southwest Side Plants. Good starting rates and automatic increases. Excellent transportation.
SORTERS
PACKERS
TRUCKERS
MACHINISTS
ASSEMBLERS
FLOOR HANDS
DETAIL MAKERS
FDRY. LABORERS
PLATERS' HELPERS
FREIGHT HANDLERS
ELECTRICAL TESTERS
MATERIAL HANDLERS
PROCESS INSPECTORS
TEST APP. REPAIRMEN
HAND SCREW MACH. OPS.
FINISHED MAT'L INSP.
POWER HSE. HELPERS
DRILL PRESS OPER.
UTILITY OPERATORS
STOCK SELECTORS
TOOLROOM MECH.
FDRY. MOLDERS
BENCH HANDS
DISMANTLERS
INSPECTORS
JANITORS
WIREMEN
HELPERS
Apply at the location most convenient to you.
23d-place and Cicero-avenue.
3429 W. 47th-street.
2060 N. Kolmar-avenue.
39 S. State-street, R. 1102.
Sunday 10 a. m.-2 p. m. at 23d-place and Cicero-avenue.

THE BUDA CO.
154th and Commercial-av.
HARVEY, ILL.
PHONE INTEROCEAN 9531.
REQUIRES EXPERIENCED AND INEXPERIENCED
HANDYMEN
LABORERS
STOCK TAKERS
TOOLROOM MACHINISTS
RADIAL DRILL OPERATORS
MILLING MACH. OPERATORS
TURRET LATHE OPERATORS
HAND SCREW MACH. OPERS.
EXTERNAL GRINDER OPERS.
DISC GRINDER OPERATORS
ENGINE LATHE OPERATORS
MILLWRIGHTS
DIESEL ENGINE TESTERS
DIESEL ENGINE ASSEMBLERS
PRECISION INSPECTORS
I. C. Trains and Safeway Busses to Door
Open Sunday 10 to 3

DEFENSE WORK
Essential war plant has opening for exp. men [OR TRAINEES] for permanent jobs with plenty of overtime.
GRINDERS, DRILL PRESS.
MILLING MACHINE.
ASSEMBLY.
BENCH WORK, TOOL WORK.
INSPECTION.
MACHINE REPAIR.
MECHANICAL HELPERS.
If you are inexperienced we will train you—with pay—in our plant training school for 10 days and give you an increase upon satisfactory completion of training. Apply 7 a. m. to 5 p. m. daily.
UNION SPECIAL MACHINE COMPANY
416 NORTH FRANKLIN-STREET.

AMERTORP CORP.
NEEDS
TOOL DESIGNERS.
DRILL PRESS OPERS.
J. & L. TURRET LATHE OPERS.
PRECISION GRINDERS.
CARBIDE TOOL GRINDERS.
7500 W. ROOSEVELT-RD.
FOREST PARK, ILL.
EMPLOYMENT OFFICE HOURS:
Monday-Saturday, 8 A. M.-4 P. M.
Sunday, 10 A. M.-12 Noon. Wed. eve., 7-9.

WAR JOBS WITH LONG RANGE POSSIBILITIES.
Men and boys, 17 years and over.
LABORERS. BURNERS.
SPRAY PAINTERS.
Bonus for night shift. Operated 6 days a week, every week, in war and peace, for over a hundred years. Excellent pay with much overtime.
JOS. T. RYERSON & SON, INC.
2602 W. 16TH-ST.

PERMANENT POSITIONS
with POST-WAR FUTURES.
MILLING MACHINE.
DRILL PRESS OPERATORS.
Experienced or inexperienced.
DEFENSE WORK.
DAY OR NIGHT SHIFTS.
Gasway Corp., 4243 W. Lake

MEN—Mech. incl. operate factory mach. Exp. unnec. Day shift. Work 48½ hrs., pay $44.80. Can also give 12 hrs. Sun. overtime which pays $16.80. Also need men for night shift. Work 7 nights every wk., 12 hrs. each night; earn $78.40 wk. State age, mech. exp., phone. Steady even after war. Address E M 406, Tribune.

ACTIVE MEN WANTED—[3].
NO EXPERIENCE NECESSARY.
We will teach bench assembly work; 100% war work; essential industry; plenty of overtime.
Henry Valve Co.
3260 WEST ON GRAND.

RESPONSIBLE factory job in essential war industry—S. W. side; $45.50 for 48 hour week, plus considerable overtime; alternating shifts; good opp.; perm. after war; paid vacation; chemical mixing exp. helpful but not necessary; 1-C or 4-F men O. K. State age, height, experience. Address E K 534, Tribune.

MEN—MEN
to work and learn a post-war trade; good starting wage while you learn to operate litho offset presses. Redson-Rice, 111 North Wacker, corner Washington. Employment office open 24 hours.

STEADY WORK
for general utility man in printing plant; no experience necessary; overtime. Apply 15th flr., 111 N. Canal-st.

MEN—Colored or white; exper. not necessary; $6 day. Laundry, 3319 Fullerton.

MEN—White, for factory; we teach; liberal salary. 125 N. Green-st.

HELP WANTED—MEN
Professions and Trades.

RADIONICS
OFFERS YOU A
BRILLIANT FUTURE!
We need men whom we can train to become radio technicians. Previous radio experience is not essential. We are interested primarily in men who are ambitious, energetic, and interested in promotions and a secure future.
You can begin work in our sub-assembly, chassis assembly, stock or packing division, where immediate job-training will be at a minimum. As soon as you begin work you are then qualified to enroll in Zenith's Radio School. Through classroom instructions in radio theory and through practical demonstrations you will be given the necessary technical background to equip you for highly skilled radio work.

JOIN US NOW
HELP US BUILD WAR EQUIPMENT!
This is a real opportunity to secure a job, an education, and assure yourself a brilliant future. Radionics is a breath-taking industry . . . alive with opportunities. Peace time production of Radio, F. M., Television, and all the other marvelous radionic devices will offer unusual opportunities for trained radio technicians. Get your training now—prepare for the future.

WE NEED MEN FOR
STOCK, LACING, WIRING, BRACING, CABLING, RACKING, SALVAGE, BANDING, SEALING, SORTING, TRUCKING, WRAPPING, LABORING, ADJUSTING, STENCILING, MAT. CHECKING, STORE KEEPING
BOX NAILING, BENCH WORK, ASSEMBLING, RECEIVING, DETAILING, WEIGHING, SHIPPING, COUNTING, SWEEPING, CHECKING, LABELING, STAPLING, PACKING, LOADING, CRATING, WAXING, FILING
Our plant is modern, clean, light, and has every convenience. Six cafeterias and lunchrooms conveniently located, numerous sport and social activities, paid rest periods, and ideal employe relationship. If you are hard of hearing we will even equip you with a new Zenith Radionic Hearing Aid.
APPLY
ZENITH RADIO CORP.
6001 W. DICKENS-AV.
1 block S. of Grand and Austin-avs.

BOYS—MEN
16 to 55. WHITE—COLORED.
We Will Train You for
PILERS.
SACKERS.
LOADERS.
PORTERS.
TRUCKERS.
BUNDLERS.
CHECKERS.
LABORERS.
HUSTLERS.
LAYOUT MEN.
PACKER BOYS.
SHOP CLERKS.
STOCK HANDLERS.
WASHUP BOYS.
CAR UNLOADERS.
PROOFPRESS BOYS.
FEEDERS ON TRIMMERS.
FULL OR PART TIME.
HOURLY RATE, 67½c PER HR.
HIGHER PAY WITHIN 90 DAYS.
Empl. Office Open Daily
7 a. m.-9 p. m. (except Sat.)
W. F. Hall Printing Co.
4600 WEST DIVERSEY

LION MFG. CORP.
100% WAR WORK
OFFERS YOU
1. BEST N. W. SIDE TRANSPORTATION.
2. STEADY REGULAR WORK.
3. OVERTIME AT TIME AND ½.
4. 10% BONUS FOR NITES.
5. VACATIONS WITH PAY.
6. CAFETERIA AND CANTEEN.
7. HOSPITALIZATION INSURANCE.
FOR
TOOLMAKERS.
SURFACE GRINDERS.
BROWN & SHARPE SETUP.
MACHINIST MAINTENANCE OILER.
PLANT MAINTENANCE HELPERS.
PLANT MAINTENANCE LABORERS.
KINGSBURY HELPERS.
THREAD MILLERS.
FLOOR-BENCH INSPECTORS.
DRILL PRESS OPERS.
BURRERS.
MISC. MACH. SHOP HELP.
MULTIPLE SCREW MACH. OPRS.
PLATER HELPERS.
No experience; bring birth certificate.
APPLY 2640 BELMONT

Carnegie-Ill. Steel Corp.
South Works
MEN REQUIRED FOR ESSENTIAL WAR WORK.
LABORERS
GOOD STARTING RATE. OPPORTUNITY FOR ADVANCEMENT.
RIGGERS
Inexper. Maintenance Men
OILERS.
WELDER HELPERS.
REPAIRMEN HELPERS.
MACHINIST HELPERS.
BLACKSMITH HELPERS.
MILLWRIGHT HELPERS.
ELECTRICIAN HELPERS.
BOILERMAKER HELPERS.
LOCOMOTIVE REPAIRMEN HELPERS.
APPLY 8:00 A. M.-5:00 P. M.
MONDAY THROUGH SATURDAY.
Bring draft classification, registration, social security card, proof of citizenship.
3426 EAST 89TH-ST.

GEN. ELEC. X-RAY
Tool Makers
Milling Machine Opers.
Drill Press Opers.
STOCKMEN.
RECEIVING ROOM HELPERS
INSPECTORS.
GRINDERS.
TRUCKERS.
ELECT. FURNACE OPERS.
PACKERS AND CRATERS.
WAREHOUSE HELPERS.
JANITORS.
Inexperienced men and boys to be trained in other shop jobs; A-1 working conditions, with definite post-war possibilities. Apply
236 S. DAMEN
8 TO 5, MON. THRU SAT.

The Bastian-Blessing Company
Needs a few inexperienced men as:
Assemblers—Dippers
Bench Workers—Counters
Shop Clerks
DAYS OR NIGHTS—CAFETERIA.
4201 W. PETERSON

Defense Plant Needs
GEAR HOBBING MACH. OPERATOR.
TURRET LATHE OPERATORS.
AUTO. SCREW MACH. SET-UP MAN.
CASTING FILERS.
MECHANICAL ASSEMBLERS.
Good pay and working conditions. 48 hour week. Considerate supervision.
Extra Bonus for Night Shifts
MOTIOGRAPH
4431 W. LAKE-ST.

McLEAR, MFRS. OF VALVES SINCE 1916, NEED:
Turret and engine lathe operators; hand screw machine operators; assemblers; maintenance man; inspector.
For steady, continuous work. Day and night shift. 57½ hr. week. 100% defense. McALEAR MFG. CO., 1901 S. Western.

Foster Freight Lines
NEEDS
BILLER-CASHIER.
DRIVERS.
DOCK MEN.
WATCHMAN.
Essential post-war work.
PHONE
MONROE 0949

Post-War Opportunity
Solderers.
Assemblers.
Stock Clerks.
Punch press operators.
Good wages, free insurance, modern cafeteria, ideal transportation.
DOLE VALVE CO.
1913 W. Carroll.

Pre-Pearl Harbor Fathers
This Job Is Essential
AA-1 PRIORITY.
No age limit; no experience necessary. We show you how. Employment office open 8 to 5:30 p. m.
4344 Wentworth-av.

MEN
Exp. in grocery line. Loading trucks—Nights. High starting salary. JOHN SEXTON & CO. 500 N. ORLEANS-ST.

MEN
Factory work; no experience necessary; steady work; good pay; time and half for overtime; good transportation.
HOLLOWAY CANDY CO.
308 W. Ontario at Franklin-st.

COLORED MEN
Good permanent jobs. Good pay for steady dependable men in warehouse, loading and unloading, freight handling. Start 70c hr., time and ½ after 40 hrs. Apply 1752 E. 75th-street.

EXCELLENT opportunity for chiropodist with ability to handle estab. practice; complete modern equipment furnished; attractive, pleasant surroundings; state age, exp., and education. Address E K 426, Tribune.

YOUNG MEN—To repair and rewind electric motors. Opportunity to learn trade. 631 Milwaukee-avenue.

HELPER in mixing dept. for baker's supplies. Light work; standard wage. Hilker & Bletsch Co., 614 W. Hubbard.

HELP WANTED—MEN
Professions and Trades.
Non-Essential Workers

Work for DU PONT
and Help Win the War!
E. I. du PONT de NEMOURS and COMPANY needs men for essential war work on their War Construction Project in the Pacific Northwest. ANY ABLE-BODIED MAN can be of IMMEDIATE SERVICE

WE NEED
Laborers Carpenters
MILLRIGHTS
Reinforced Iron Workers
SURVEY RODMEN
MOST OF ALL WE NEED
LABORERS—CARPENTERS
Men eager to play an ACTIVE part in winning the war, who will produce the goods to bring our armed forces home sooner and safe.

WE WANT YOU!
YOU are needed! Salesmen, white collar workers, elevator operators, bartenders, ushers, bell boys, doormen, bus boys, parking lot attendants.
You get time-and-a-half for work in excess of 40 hours weekly.
Transportation Advanced
Living Facilities
Available for Employes
Applicants must bring draft registration classification and social security card
Workers Now Employed in Essential Industry Will Not Be Interviewed.
Come in TODAY to discuss your place in the du Pont project. Ask for the DU PONT representatives at
WAR MANPOWER COMMISSION
U. S. Employment Service Office:
308 N. Michigan. You may also apply U. S. E. S. offices at 4556 N. Kenmore.
5306 Lawrence-av. — 435 W. 63d-st.
4207 Armitage-av. — 751 E. 63d-st.
913 W. Montana-st. — 56 E. 110th-st.
4812 W. Madison-st. — 8657 Commercial-av.
817 Exchange-av. — 4810 W. Cermak-rd.
4711 South Park-way. — 1033 Davis-st.,
Evanston. 807 W. Madison, Oak Park.

THE ALUMINUM COMPANY OF AMERICA
has the job for you
Positions are open in the following departments:
INGOT DEPT.
Laborers, Screen men, Scale clerks.
ROLLING MILL DEPT.
Scalpers, Slitters, Shear men, Laborers, Helpers.
SHIPPING DEPT.
Grinders, Loaders, Checkers, Bracers, Stencillers, Laborers.
INSPECTION DEPT.
Female Scale clerks, Inspection helpers, Inspectors.
MACHINE SHOP.
Machinists, Repair men, Electricians.
YARD LABORERS.
PLANT PROTECTION.
Plant Employment Office:
47TH-ST. AT 1ST-AV.
McCOOK, ILL.
OPEN DAILY, 8:30 A. M. TO 4 P. M.
SAT., 8:30 A. M. TO 3:30 P. M.
TUES. AND THURS. EVES. 7 TO 9 P. M.

MAKE AIRCRAFT FORGINGS
MAINTENANCE HELPERS
OIL DISPENSERS
ELECTRICIANS
ASH PULLERS
DIE SETTERS
SHEARERS
JANITORS
YARDMEN
GRINDERS
REPAIRMEN
DIE CHIPPERS
ELECTRIC TRUCKERS
FURNACE LOADERS
STOCK HANDLERS
HEAT TREAT HELPERS
BOILER ROOM HELPERS
We Train You on the Job
WYMAN-GORDON CO.
Ingalls-Shepard Division
146th and Wood-st., Harvey
[Just 32 min. from Chi. loop by I. C.]

DOUGLAS
NEEDS MORE
MEN AND WOMEN
WE TRAIN AT GOOD PAY FROM FIRST DAY IN AIRCRAFT SKILLS.
Drilling, Assembling, Installing, Tubing, Burring, Metal Fabricating, Grinding, Power Braking, Milling, Planing, Painting, Polishing, Boring.
APPLY PLANT, 8 TO 4:30, EXCEPT SUNDAY; BRANCH, 4070 MILWAUKEE-AV., 9:30 TO 7, OR U. S. EMPLOYMENT OFFICE, 5306 LAWRENCE, 4810 MADISON, 4207 ARMITAGE, OR OAK PARK.
CHICAGO PLANT
MANNHEIM, HIGGINS, AND DEVON.

JOBS WITH GOOD PAY
PLUS BONUS
Assemblers. — Model makers.
Adjusters. — Process workers.
Drill press opers. — Welders.
Punch press opers. — Testers.
Floor inspectors. — Solderers.
Visual inspectors. — Packers.
WE TRAIN YOU
FOR 100% WAR WORK
Clerks. — Screw mach. set-up.
Dispatchers. — Screw mach. tenders.
Move boys. — Sand blasters.
Order fillers. — Weighers.
Schedulers. — Timekeepers.
Stenographers. — Lathe operators.
COOK ELECTRIC COMPANY
2701 N. Southport-av.

MEN—BOYS
Start the new year right with a new job with a real future in synthetic rubber. Openings for:
MILL MEN
PRESSMEN
TUBERS
SERVICEMEN
COAL PASSER
MACHINISTS
DRYDEN RUBBER CO.
1014 S. KILDARE.

WESTERN PACIFIC RAILROAD
wants in California, Nevada, and Utah experienced telegraphers, yard clerks, brakemen, switchmen, firemen, dispatchers, 1 station clerk, 1 train desk clerk. Free transportation from Chicago to job. Make personal or written application to U. S. Railroad Retirement Board, 409 W. Washington-street, Chicago. Ask for Mr. McCarthy.

MEN 38 TO 55
WILL TRAIN IF NECESSARY AS
PRODUCTION GRINDERS
FLOOR INSPECTORS
MATERIAL HANDLERS
HELPERS
Chicago Flexible Shaft
5600 W. ROOSEVELT-RD.

MEN—NO EXPERIENCE NECESSARY.
Milling Machine Operators
Drill Press Operators
Hand Screw Mach. Opers.
Laborers
Night work. Apply
ARNOLD SCHWINN & CO.
1718 N. KILDARE.
CAPITOL 3000.

BOYS—MEN
DEFENSE WORK
No experience required. Excel. starting salary. Quick advancement.
1148 W. CHICAGO-AV.

MEN
DEFENSE PLANT.
65c AN HOUR
STEADY, OVERTIME
2414 W. 21ST-ST.

IF OPPORTUNITY
IS WHAT YOU WANT—READ THIS.
Established national foundry wants inspectors. Inspection dept. is used as basis for training program; learn the business and earn promotion. Address E K 336, Tribune.

MAN
to take charge of small woodworking dept.; good starting salary; apply ready for work.
3d floor, 3500 S. Morgan

100% DEFENSE WORK.
DIE MAKERS
Good wages. Congenial plant.
PORAY, INC.
3317 W. GRAND.

MEN or boys—White, 16 to 50; no experience necessary, for light work in loose-leaf book cover plant; permanent, no layoff; plenty of overtime; vacation with pay. Donker Products, 126 N. Union. Haymarket 5572.

ASSISTANT—In commercial photo studio must have experience in contact printing for reproduction; good opportunity; pleasant surroundings; permanent and essential work. Apply 14 N. Michigan, R. 301.

HELP WANTED—MEN
Professions and Trades.
Illinois Division

BENDIX AVIATION CORP.
505 N. Sacramento-blvd.
REQUIRES AT ONCE:
TOOL EFFICIENCY ENGRS.
Openings for men thoroughly experienced in practical shop training and tool design work for trouble-shooting on high precision tools. Minimum of 5 years' experience required.
TOOLROOM MACHINE OPERS.
Expd. on milling machine, shaper, etc.
TOOL MAKERS
Several years' experience required.
TOOL GRINDERS
Expd. in grinding tools and cutters. High precision work.
JOB SETTERS
Expd. in setting up drills, milling mach., polishing, buffing machines.
WE ALSO HAVE OPENINGS FROM TIME TO TIME FOR:
Natco Job Setters, Drill Press Job Setters, Screw Machine Job Setters, Milling Machine Job Setters, Toolroom Machine Operators, Hand Truckers, Material Handlers, Planning Engineers, Repair Mechanic, Machine and Assembly Foremen, Arc Welders, Manufactured Parts Repairmen, Shaper Operators, Milling Machine Operators, Draftsmen, Automatic Screw Machine Operator, Expediters, Layout Inspectors, Foreman for Precision Tool and Gauge Inspectors, Cam Layout Engineer, Jr. Accountants, Lathe Job Setters, Grinder Job Setters, Time Study Engineers, Stockmen, Tool Crib Attendants, Grinders, Storekeepers, Accts., Janitors, Carpenters, Electricians.
INTERVIEWING DAILY
MONDAY Thru SAT.
8 A. M. to 5 P. M.
505 No. Sacramento-bl.

NEEDED IN ESSENTIAL WAR INDUSTRY
Tool Designers
Tool Makers
Drill Press Operators
Milling Mach. Operators
Auto. Screw Mach. Operators
Hand Screw Mch. Operators
Lathe Hands
Precision Inspectors
Line Inspectors
Expeditors
Production Clerks
General Laborers
Chip Separators
Assemblers
Draftsmen
Janitors
Polishers and Sprayers
Excellent transportation—street car, L train; long established firm near Loop; excellent working conditions.
Phone Seeley 0734

50—MEN—50
Now in Nonessential Work
BELL & HOWELL CO.
OFFERS YOU THE OPPORTUNITY TO GET INTO ESSENTIAL INDUSTRY AND LEARN MANY TRADES WHILE DOING YOUR PART TO WIN THE WAR. FULL PAY WHILE LEARNING.
TRAIN FOR
MACHINE HAND — EXPERIMENTAL WORK—OPTICAL WORK—LENS MAKING—PAINT SPRAYERS—TOOLROOM HELPERS—CASE MAKING.
ALSO OPENINGS FOR:
STOCK CLERKS, STOCK RECEIVERS, STOCK HANDLERS, TRUCKERS, WOOD WORKERS—LABORERS—YARD MEN—JANITORS.
APPLY
1801 Larchmont-av. or
7100 McCormick-blvd.
OPEN 8 A. M. TO 8 P. M. DAILY.
31 N. Dearborn-st.
OPEN 9 A. M. TO 6 P. M.

MEN AND BOYS
Excellent opportunities in all types of work for men interested in permanent work. Good pay from the start. Machine operators, packers, cooks, helpers, truckers, mixers, operators, grinders, feeders, catchers, casers, stockmen. Pleasant working conditions. Important work. Day and night shift. Time and one-half over 40 hrs. Free uniforms, meals below cost.
Interviewing daily, 8:30 to 5 p. m. Thursday, 8:30 a. m. to 9 p. m.
BRACH'S
4656 W. KINZIE-ST.
BRANCH EMPLOYMENT OFFICES.
4117 W. MADISON-ST.
3418 W. 26TH-ST.
6212 W. 22ND-ST.

Dodge Chicago Plant
ELECTRICIANS.
Electrical Draftsmen.
Electrical Engineers, with industrial experience.
CARPENTERS.
MILLWRIGHTS.
TYPE SETTERS.
Experience in industrial maintenance. Ideal working conditions with every advantage of new equipment and construction.
Dodge Chicago Plant
DIVISION OF CHRYSLER CORP.
7401 S. Cicero-avenue

WAR JOBS AT ONCE
BUTCHERS, PORK BONERS
GENERAL FACTORY LABOR.
CLEAN-UP MEN, TRUCKERS.
CHITTERLINGS WASHERS.
ORDER FILLERS, CANNING RM.
LABOR, CURING DEPT. HELPERS
DAY AND NITE SHIFTS.
GUARANTEED WORK WEEK.
AGAR PACKING CO.
4057 S. UNION-AV.
1 blk. east of Halsted-st. and L sta.
150 million European people to be fed; continuous job prospects now and future.

25 FACTORY MEN
No Exper. Necessary
Essential War Work
MEAT GRINDER MEN.
GENERAL LABORERS.
COOLER MEN.
Steady work; good pay; 48 hour week; time and half over 40 hours; vacation with pay. Free life insurance.
APPLY 7:30 A. M. TO 4:30 P. M.
4500 S. TRIPP-AV.

The Chicago Screw Co.
NEEDS MEN AS
LABORERS
TRUCKERS
SCALERS
MACHINE OPERATORS
Open daily, 8 a. m. to 5 p. m.
1026 S. HOMAN-AV.

TAYLOR FORGE
Needs for plant work:
2 SCHEDULE CLERKS.
2 TIMEKEEPERS.
Good: Opportunities. Transportation. Working conditions.
Apply employment manager, 1409 S. Cicero-av.

LABORERS
Are needed immediately for 100% defense work, also helper on headers, slotters, rollers, warehouse; day or night work; 75c per hour to start.
PHEOLL MFG. CO.
5700 W. ROOSEVELT-RD.

BOYS AND MEN
to learn Die Casting Trade; high hourly rate while learning; unlimited earnings on piece work basis; 100% war work; good trade after war; a bonus for night work. PARAGON DIE CASTING CO., 5851 W. Dickens.

MEN
to work in essential food factory; good pay; 48 hours or more per week; time and ½ over 40 hours.
WYLER & CO.
1050 FULLERTON-AV.

EFFICIENT ENGINEER.
Permanent position available for draft exempt college graduate engineer. Old established top ranking firm offering superior long range opportunity. Your reply should give all pertinent information. Address E H 235, Tribune.

MEN FOR WAR WORK
War plant doing 100% war work needs several men for a specialty machine shop dept.; tech. h. s. grads or men with shop exp. preferred, but prev. exp. not absolutely ess.; 56 hr. wk. Apply at 3940 W. Harrison-st.

MEN FOR WAR WORK IN PLASTICS
NO EXPERIENCE NEEDED.
Chicago Molded Products
1020 N. KOLMAR [4530 W.].

MAN—With car, with or without experience, for industrial exterminating service; steady job; good salary; car allowance, special auto rating for gas and tires. Lien Chemical Co., 4353 N. Avondale-av. See Mr. Kuntz.

ORDER filler pipe, valve and fittings mfr.—Steady job now and after war for right man. Pittsburgh Valve and Fittings Corp., 2700 W. 35th-street.

MEN (3)
General warehouse work; perm. position; no exper. necessary. Vaughan's Seed Store, 601 W. Jackson.

COLORED greaser and washer—Tomer Super Service, Pulaski and Archer. Vir. 2788.

HELP WANTED—MEN
Professions and Trades.

ALL CLASSES OF RAILROAD WORKERS
NEEDED BY
SANTA FE RY.
ON ENTIRE SYSTEM—MANY IN ARIZONA AND CALIFORNIA
Railroad employes are front line soldiers on the home front. Help with the great battle of trains by filling one of many jobs immediately available on the Santa Fe. Here are a few:
BRAKEMEN.
SWITCHMEN.
ENGINEERS.
FIREMEN.
MACHINISTS.
MACHINIST HELPERS.
SIGNALMEN.
ASSISTANT SIGNALMEN.
SIGNAL HELPERS.
LINEMEN.
GROUNDMEN.
TELEGRAPHERS.
MULTIPLEX OPERATORS.
APPRENTICE OPERATORS.
TRANSIT MEN.
CHAIN MEN.
ROD MEN.
WATER SERVICE HELPERS.
YARD CLERKS.
CAR CLERKS.
CREW CALLERS.
PAINTERS.
CARPENTERS.
BRIDGE AND BUILDING HELPERS.
SANTA FE OFFERS:
1—Free transp. to point of employment.
2—Assistance in securing lodging.
3—Special restaurant facilities available at many important operating terminals.
4—Hospitalization and retirement plan and many other advantages.
Work this winter on A VITAL SANTA FE WAR JOB.
Make personal or written application to U. S. Railroad Retirement Board, 409 W. Washington-blvd., Chicago. Ask for Mr. Brown or Mr. Smith.

WILL TRAIN
FOR MANY OF THE FOLLOWING AT
STEWART-WARNER
Jr. Production engrs. — Grinders.
Hobbing Operators. — Polishers.
Milling Mach. Oprs. [inexp.] — Janitors.
Lathe Operators. — Stock Chasers.
Plater's Helpers. — Machinists.
Screw Mach. Oprs., hand. — Truckers.
Electrical Testers. — Washers.
Receiving Clerks. — Assemblers.
Tool Designers. — Welders.
STEWART-WARNER
Auto. Screw Mach. Oprs. — Backers.
Radio Repairmen. — Packers.
New Britain Oprs. — Order Details.
Electronic Inspectors. — Clerks.
Calibrators. — Oil Separators.
Raw Material Inspectors.
Repairmen, Electrical Instruments.
Armature, Coil Winders.
Thread Milling, Grinding.
Experienced or Inexperienced.
DAY OR NIGHTS.
10% MORE FOR NIGHTS.
APPLY
PERSONNEL OFFICE
2811 N. Wolcott-st.
Monday thru Saturday, 8 a. m. to 4 p. m.
STEWART-WARNER

CAMPBELL SOUP COMPANY
CENTRAL DIVISION.
Essential Industry Needs
COOKS, DIPPERS, BUTCHERS, HUSTLERS, JANITORS, MACHINISTS, CAR PULLERS, COAL PASSERS, ELECTRICIANS, NIGHT CLEANERS, MACHINE OPERATORS, MECHANICS' HELPERS, POWER HOUSE WORKERS, WASHROOM ATTENDANTS, SCALERS, STIRRERS
PLATFORM SERVICE LIFTERS
MATERIAL HANDLERS IN SHIPPING
MATERIAL HANDLERS in Warehouse
MATERIAL HANDLERS IN COOLERS
Excellent wages and opportunity for production bonus; time and one-half for overtime; 10% bonus for night work; uniforms furnished and laundered without charge in all production departments. Surface lines to door. Part time work from 7 a. m. to 11 a. m., and evenings.
2550 W. 35TH-ST.

GOOD JOBS FOR
MACHINISTS
SHEET METAL WORKERS
SEMI-SKILLED MECHANICS
LABORERS
APPRENTICE MACHINISTS
ENGINE LATHE OPERS.
MILLING MACH. HANDS
PLANER OPERATORS
SHAPER OPERATORS
Plenty of overtime. Good pay. Steady work. Cafeteria in plant. Bring birth certificate.
DESIGNER—MACHINE TRACERS.
DRAFTSMAN—MECHANICAL.
BLUEPRINT READERS.
BOULEVARD 2100
THE GLOBE COMPANY
4000 S. Princeton

IT'S A HAPPY 1944 AT
GOODMAN MFG. CO.
Halsted at 48th-place
Our Army-Navy "E" pins remind us that we are 100% behind the war effort and we know that we will still be producing electrical mining machinery for many years after the war.
Let Us Teach You
TURRET LATHE — ENGINE LATHE
MILLING MACHINE — SCREW MACH.
RADIAL DRILL — BORING MILL — GRINDER
PLANER — KELLER PROFILING MACH. — BLACKSMITH
WELDING — MACHINERY ASSEMBLING — PACKING
ORDER PICKING

NEW YEAR JOBS
TOOL AND CUTTER GRINDER.
TOOTH GRINDER.
EXTERNAL GRINDER.
ENGINE LATHE.
TURRET LATHE.
GEAR CUTTER OPER.
DRAFTSMAN, MECH.
MACHINE DESIGNER.
60 HOUR WORK WEEK
70 hrs. pay—10% nite bonus
FOOTE BROS. GEAR & MACHINE CORP.
5219 S. WESTERN.

READY—AIM—HIRED
IN 100% WAR WORK
MEN AND WOMEN.
EXPERIENCE NOT NEEDED.
LABORERS, PLATERS' HELPERS.
LIGHT MACHINE WORKERS.
AUTOMATIC SCREW MACHINE MEN.
GAUGE AND GENERAL INSPECTORS.
Good wages; time and half over 8 hours daily; vacation with pay. A good post-war job.
LET'S KEEP ON FIGHTING ON THE HOME FRONT.
CHICAGO ELECTRIC MFG. CO.
6333 W. 65TH-ST.

Bradley Hammer Men
Grinders
Power Saw Operators
Threading Mach. Opers.
Helpers
Top rates. Plenty of overtime.
BRUNNER & LAY
727 S. JEFFERSON

DEFENSE PLANT
needs your services for
DRILL PRESS OPRS.
TURRET LATHES.
INSPECTORS.
RUBBER MOULDERS.
Free hospitalization; group ins. optional; no previous experience necessary. Do not apply if you are in an essent. war indust. without a statement of availability.
2512 W. 24TH-ST.
Call A. J. Bollinger. Law. 1995.

WAR WORK
DRILL PRESS OPERS.
HAND SCREW MACH. OPERS. AND SETUP MEN.
BROWN & SHARPE AUTO. SCREW MACH. OPERS. AND SETUP MEN.
MILLING MACHINE OPER.
BURRING MACHINE OPER.
Good pay; bonus; paid vacation; plenty of overtime. Peacetime future.
2617 FLETCHER-ST.

BAUER & BLACK
STOREKEEPERS.
STOCK MEN.
LOADERS.
MIXING MILL OPERATORS.
MATERIAL HANDLERS.
LABORERS.
2500 S. Dearborn-st.
8:30 A. M. TO 5 P. M.

MEN
FACTORY WORK.
Essential industry.
Phoenix Metal Cap Co.
2444 W. 16th-st.

MEN—Stability for a few factory men over 38 with some knowledge of roasting, grinding, mixing, processing, packing, or helpers who desire advancement. 1½ over 40 hrs.; 48 hrs. minimum. Steady, normal work. WARFIELD CHOCOLATE DIV., 536 W. Cermak-rd.

MEN UP TO 65 YEARS
Extremely light work; no experience necessary; time and ½ for overtime. McLEAN'S, 612 N. Orleans, 2d floor.

MEN pressers—For dry cleaning work. Good pay. Perm. position. Paid vacations. Imm. vacancies. Howard Laundry, 7379 Rogers-av., or phone Sheldrake 8500, ask for Mr. Ebmier.

[Continued on following page.]

HELP WANTED—MEN

IMPORTANT NOTICE.
War Manpower Commission regulations require that most employes must obtain a statement of availability from their present employers—or from the War Manpower Commission—before accepting a job with another employer. Determine whether you can obtain, or need, a statement of availability. You will save your time and that of the employers.

[Continued from preceding page.]

Professions and Trades.

Railroad Jobs in Sunny California
OR OTHER WESTERN STATES!
SOUTHERN PACIFIC RAILROAD
HAS GOOD PAYING JOBS FOR
CRAFTSMEN
EX-RAILROADMEN
UNSKILLED WORKERS
Free transportation,
Chicago to the job
Essential war work with West's biggest railroad. The West is growing — your chance to build a real future. Many extra advantages.
Here Are Jobs Open:
Firemen, Switchmen, Brakemen, Machinists, Boilermakers, Sheet Metal Workers, Electricians, Carmen, Carpenters, Pipefitters, Painters, Plumbers, Signalmen, Bridge and Building Men, Water Service Mechanics, Telegraphers, Roundhouse Helpers, Shop Workers, Yard Clerks, Clerk-Baggagemen, Ticket Clerks, Station Clerks, Rodmen, Chainmen, Planing Mill Workers, Blacksmiths, Others.
S. P. DEFINITELY HAS A GOOD JOB FOR YOU
APPLY OR WRITE TO.
U. S. Railroad Retirement Board
409 W. WASHINGTON-ST., CHICAGO, ASK FOR MR. L. J. LYONS.

Greyhound Bus Lines
New Modern
West Side Plant
Needs
Experienced Machinists
CRANKSHAFT GRINDERS.
CYLINDRICAL GRINDERS.
INTERNAL GRINDERS.
LATHE OPERATORS.
DRILL PRESS OPERATORS.
RADIAL DRILL OPERATORS.
BENCH MACHINISTS.
ASSEMBLERS.
WELDERS.
ALSO OPENINGS FOR
BUS MECHANICS.
HELPERS.
HOSTLERS.
SPOTTERS.
ELECTRICIANS.
GOOD PAY.
PERMANENT POSITIONS.
POST-WAR SECURITY.
PLEASANT WORKING CONDITIONS.
APPLY TO MR. PRESTEIN.
Greyhound Bus Lines
570 E. 34th-pl.

Look!
Look!
WAR WORK
and a
Peace Time Future
Laborers.
Car Unloaders.
Stackers.
Boners.
Washers.
Smokers.
Butchers.
Mixers.
Hog Pullers.
Overhaulers.
Order Fillers.
Grinders.
Trimmers.
Stock Men.
Wirers.
People Always Want Food
Draft counsellors to see you.
See
Oscar Mayer & Co.
1259 N. SEDGWICK-ST.
1 block north of Division-st. L station.
Now!

MEN
Assemblers Oilers
Grinders Laborers
Inspectors Heaters
Shot Blast Opers.
Hammermen
Tool Makers
Lathe Operators
Foundry Workers
Lift Truck Opers.
Machine Operators
Millwrights
Coal Passers
6 DAY WEEK. 100% WAR WORK.
Pettibone-Mulliken
4710 W. DIVISION

LOOK!
HANDY LOCATION
ON
Near North Side
Near L, Street Car, Subway
for
SECRETARY
General Office Clerks
No experience necessary.
Billing Machine Opers.
GENERAL FILE CLERK
I. B. M. Tabulator (Nights)
ALSO
[illegible]
1259 N. SEDGWICK-ST.
[illegible]

Russell Electric Co.
100% WAR WORK
Free hospitalization.
[illegible]
Hand Armature Winders
[illegible]
340 W. HURON-ST.

A 100% WAR PLANT
TURRET LATHE OPERATORS
ENGINE LATHE [illegible]
REPAIR MEN.
GRINDERS.
MACHINE SHOP TRAINEES.
Plenty of overtime.
BRAD-FOOTE GEAR
1309 S. CICERO-AV.

LABORERS—[illegible]

Pharmacist.
DRUG CLERK
Pharmacist
[illegible]

Pharmacist and Assts.
[illegible]
LIGGETT DRUG STORES
EMPL. OFC. STATE AND MADISON.

PHARMACIST
[illegible]
STINEWAY DRUG CO.
1104 S. WABASH. OFFICE 5TH FL.

PHARMACIST
[illegible]

ASSISTANT [illegible]
DRUG CLERK—[illegible]
DRUG clerk—[illegible]
REGISTERED pharmacist—[illegible]

Butlers, Chauff'rs, Housemen, Etc.
CHAUFFEUR-Houseman—[illegible]

HELP WANTED—MEN

Butlers, Chauff'rs, Housemen, Etc.

CHAUFFEUR—Immediate and steady work. Excellent pay. Zipf Bros. Coal Co., 1813 W. Montrose.

CHAUFFEUR—Licensed; colored; single; live on prem.; $56 mo. 4552 S. Michigan.

Clubs, Hotels, and Restaurants.

APT. HOTEL CLERKS
Near north side; 3 to 11 or 11 to 7 shifts. Transcript. Salary $120. State exp. and preference of hours. Replies confidential.
Address E M 409, Tribune.

ASSISTANT MANAGER
Near north residential and transient hotel; must have exp. in the better type of hotels. excel. working cond.; state in detail your qualif., exp., refer., and draft status. Replies confidential.
ADDRESS E K 206, TRIBUNE.

ASSISTANT manager—Renting halls, ballroom; exp. meeting public; must have good ref.; good salary, advancement. Skyline Athletic Club, 188 W. Randolph, 22d floor.

BAKER
Birth certificate or citizenship papers. Apply Mr. Dukelow, Cafeteria.
DODGE CHICAGO PLANT
7401 S. Cicero, Gate 25, or call Por. 5000, Ext. 2121.

BAR Porter—Good wages, 6 days, overtime, apply Head Bartender, St. Clair Hotel 162 E. Ohio.

BAR porter—For cocktail lounge; day work; good salary. Fort Dearborn Hotel, 117 W. Van Buren.

BARTENDER—Expd.; ex-service man preferred; $60 week. Barney's Market Club, 741 W. Randolph.

BARTENDER—Exp., not over 45; neat appearing; good salary; call after 4. Tony's, 909 N. Rush.

BARTENDER—Salary $40, meals. Triangle Restaurant, 57 W. Randolph.

BARTENDERS—Good salary. Apply Kings Palace, 645 N. Clark.

BELL MEN
Men-boys; white; full or part time. Day work. See E. Skarr, Lawson Y. M. C. A., 30 W. Chicago-avenue.

BELLMAN—Residential hotel; near north side. Call Manager's office, Superior 8500.

BILLIARD ROOM
TABLE BOYS—8 hour day; no Sunday work.
Chicago Athletic Assn., 12 S. Michigan.

BUS BOYS
COUNTER MEN
CARVER
Good hours; salary, meals, uniforms; no Sundays; good working conditions.
HARDING'S
68 W. MADISON.

BUS-DISHWASHERS
PORTERS
16 to 50 years of age; good salary. Meals and uniforms furnished.
DE MET'S, INC., 312 WEST MADISON.

BUS boy—White, expd., good wages and meals; good side money; uniforms furnished; no Sundays or holidays. Mann's Rainbo Restaurant, 73 E. Lake-street.

BUS boys and dishwashers—Both day and night work; electric machine. Apply Interstate Restaurant, Randolph-st. and Michigan-av., I. C. depot.

BUS BOYS—COLORED
Good salary and meals. No Sun. or hol. HARMONY CAFETERIA, 15 S. Wabash.

BUS boys and waiters—Apply Illinois Central suburban station, Randolph and Michigan.

BUS BOY—White or colored. JACQUES FRENCH RESTAURANT, 900 N. Michigan-avenue.

BUS boys—Average $30 week and meals. Rickett's, 103 E. Chicago.

CAFETERIA HELP
Cook who can also carve and help on steam table. Generous salary. Gd. hours. No Sundays.
LARRY'S GRILL, 230 W. VAN BUREN

CAPTAIN.
[illegible] Blackhawk Restaurant, [illegible]

CARVER
STEAM TABLE MAN
BUS BOYS
Good hours and salary, meals, uniforms. No Sundays.
HARDING'S, 21 S. WABASH.

CHEF
[illegible]

CHEF—[illegible]

CLERK—[illegible]

CLERK—[illegible]

COFFEE CAKE BAKER
[illegible]

COLORED DISHWASHERS
AND BUS BOYS
[illegible]

COOK
DEFENSE PLANT CAFETERIA.
[illegible]
PULLMAN STANDARD CAR CO.
[illegible]

COOK—[illegible]
BERGHOFF RESTAURANT CO.
17 W. ADAMS [illegible]
Ask for Mr. L. W. Berghoff.

COOK—[illegible]
THE GEORGIAN HOTEL
[illegible]

COOK
[illegible]
OLD HEIDELBERG, 14 W. Randolph.

COOK
[illegible]

COOK 2D.
BUS BOYS
KITCHEN MAN
[illegible]
JACK MARTIN. VILLAGE 4566.

COOK—[illegible]

COUNTER MEN
GRILL MEN
[illegible]
ILLINOIS CENTRAL R. R.

COUNTER [illegible]

COUNTER man—[illegible]

DISHWASHERS
BOLLING CO.
23 N. LA SALLE-ST.

DISHWASHER
[illegible]

DISHWASHERS
[illegible]

DISHWASHER—[illegible]

DISHWASHERS—$23 per week; no Sundays or holidays. Apply 549 E. Illinois.

HELP WANTED—MEN

Clubs, Hotels, and Restaurants.

DISHWASHERS
Bus Boys—Porters
WAGES UP TO $32.50, TIPS FOR BUS BOYS, MEALS AND UNIFORMS. APPLY CHEF, 143 W. VAN BUREN.

DISHWASHERS
White; liberal wages and pleasant working conditions. Apply week days. Passavant Hospital, 303 E. Superior-st.

DON'T FORGET STOUFFER'S
IF YOU WANT EMPLOYMENT.
156 N. WABASH, COR. RANDOLPH.

DOORMAN, elevator operator—Permanent; high class bldg.; fine equipment. 2052 Lincoln Park West.

DOOR man and run elevator—In private club; white; good pay with meals. 1365 N. DEARBORN.

ELDERLY MAN
without home ties; sober, for hotel clerk. Pleasant work; no exp. nec. $16 week and rm. with bath. Cap. 3444.

ELDERLY Man—Must be alert, neat appearance. Sunday only. Webb's Restaurant, 339 S. La Salle-street.

Elevator Operator—White
6 day week, 8 hr. day; union scale; for one of Chicago's finest Apt. Bldgs. SEE MRS. NUCKOLS. 5510 SHERIDAN-RD.

Elevator Operator
Nights, 11 p. m. to 7 a. m.
Fort Dearborn Hotel, 117 W. Van Buren.

ELEVATOR Operators—Exp. not necessary; hrs. 4 p. m. to 12; 6 day week; union scale. Wellington Arms Hotel, 2970 Sheridan-rd.

ELEVATOR OPERATOR
Middle aged; 8 hours; 6 day week. Buena Park Hotel, 4145 Broadway.

ELEVATOR OPERATOR
8 hrs. 6 day week. Plaisance Hotel, 1545 E. 60th-st.

FIREMEN or licensed engineer—High pressure boiler; bd., rm., ldry. Good pay; steady position.
Address E K 460, Tribune.

Food Cost Accountant
Able to take charge of restaurant and cafeteria cost acctg.; should be familiar with Horwath system; dept. store exp. pref. Apply empl. ofc., 4th flr.
WIEBOLDT'S.
Ashland and Monroe.

Food-Beverage Controller
for large St. Louis hotel; living accommodations and attractive salary. Apply Pick Hotels Corp., Rm. 1514, 20 N. Wacker-drive.

FOOD Controller man—Preferably one expd. in steward's dept. of hotel or restaurant. Good at figures. State age, exp., and salary desired. Address E K 458, Tribune.

FOUNTAIN MEN
EXPERIENCED. ALSO GRILL AND STEAM TABLE. GOOD STARTING PAY; EXCELLENT OPPORTY.; PERM. JOBS.
STINEWAY DRUG CO.
1104 S. WABASH. OFFICE 5TH FL.

FOUNTAIN maintenance work—Good starting salary; meals and uniforms furnished. Neisner Bros., 1343 Milwaukee-av.

Freight Elev. Operator
White or colored; good salary; excellent working conditions. Apply Mr. R. E. Langford, 5307 Hyde Park.

FREIGHT elevator operator—Steady work. See Mr. Eggo, Mon., Tue, or Wed. Chatelaine Tower, 215 E. Chestnut-st.

GRIDDLE man—Expd.; 8½ hours, $44. Apply after 12 noon, 32 Madison-street, Oak Park.

GRILL Men—Experienced; top pay. White Palace, 1635 Irving Park-rd. Lin. 9609.

GRILL-sandwich man, fast, open kitchen; good wages. White Mansion, 1600 E.75th.

GRILL-SANDWICH MAN.
ELFMAN'S. 38 W. RANDOLPH-ST.

HANDY man and janitor—Small hotel; [illegible]

HOTEL CLERK—DAYS
[illegible]

HOTEL CLERK
[illegible]

Housemen—Cleaners
[illegible]
LA SALLE HOTEL.

HOUSEMAN
[illegible]
Apply 196 E. DELAWARE.

HOUSEMAN
[illegible]

HOUSEMAN
[illegible]

KITCHEN HELPER
ILLINOIS CENTRAL R. R.

KITCHEN MAN
[illegible]

MAN [illegible]

Forum Cooks and Bakers
[illegible]
FORUM : : 64 W. Madison

NIGHT CLERK
Switchboard and Transcript. Will Train.
1432 N. LA SALLE-ST.

NIGHT CLERK
[illegible]

NIGHT clerk—[illegible]

HELP WANTED—MEN

Clubs, Hotels, and Restaurants.

NIGHT COOK
COUNTER MEN
BUS MEN
HELP FEED THE NAVY
BEST WAGES, UNIFORM, MEALS.
Mrs. Preston, 820 N. Michigan-av. bldg. Corner Pearson and Tower Court.

Night Clk. and Switchboard
STEADY WORK AND GOOD PAY.
THE BELLE SHORE APT.
1062 BRYN MAWR.
LONGBEACH 2133.

NIGHT CLERK
TRANSCRIPT AND SWITCHBOARD.
ALCAZAR HOTEL, VAN BUREN 7500.

NIGHT bellboy—White, to assist clerk; good opportunity. Plaza Hotel, 1553 N. Clark.

OLDER MEN
We want alert ambitious older men for
RECEIVING ROOM
ELEVATOR OPER.
BELL MEN
DOOR MAN.
Opport. for a job that will last! Good pay, plus tips and uniforms.
COME SEE MISS GREEN.
5454 S. SHORE-DR. PLAZA 1000.

Porters—$27 per wk.
DAYS—NIGHTS.
For new industrial cafeteria on near north side. Meals and uniforms free. Phone Lakeview 8536 or Ran. 2668.

Porters—Housemen
Loop hotel; excellent salary; good hours. Come ready for work.
BREVOORT HOTEL.
120 W. MADISON. MRS. SCHOB.

Porters and Wall Washer
North Side hospital; references required; must be sober; salary, with or without maintenance.
Call Diversey 4040, extension 390.

PORTER—White; to bring supplies from ice box to kitchen; good hours and pay, with meals; no Sundays.
BERGHOFF RESTAURANT.
17 W. Adams. Ask for Mr. John Berghoff.

PORTERS—White or colored; meals, uniforms furnished. Apply Triangle Restaurant, 225 S. Wabash, 57 W. Randolph, 171 W. Madison, 194 W. Randolph, 119 S. Clark, 307 S. Clark, 6 S. Clark.

PORTER
Drug store exp. helpful; gd. sal. Lobby Drug Co., Sherman Hotel. Apply employment office. 155 N. Clark-st., Room 200.

PORTER—Colored; good chance for advancement; top starting salary; pleasant working conditions; convenient transportation. ATLANTIC HOTEL, 316 S. Clark-st. Ask for Mrs. McCord.

PORTERS—Experienced; white or colored. Uniforms and meals furnished. Triangle Restaurant, 225 S. Wabash.

PORTER—Colored or white; good wages. Apply CAVE OF THE WIND, 2529 Milwaukee-av.

PORTERS and potwasher — White; good salary, meals; middle aged. Triangle Restaurant, 171 W. Madison.

PORTER-Dishwasher—Col. or white. No nights, no Sun. Good pay, J. R. Murphy Restaurant in the Grand Central Station.

PORTER—Small tavern, clean, sober., rm., board, $20. Glenview 656.

PORTER, dishwasher—Day work. Free mls. Good salary. Drug Store, 1001 E. 61st-st.

PORTER—Handyman; hotel; good chance; real home. 2115 N. Sedgwick. Div. 6660.

PORTER-Dishwasher — White; $25 week, rm. and brd. 7631 N. Sheridan. Amb.9417.

PORTER—Good salary; steady position. Klas Restaurant, 5734 W. Cermak-road.

PORTER, dishwasher — Small restaurant; $30 and meals; 1-9 p. m. 1140 Granville.

PORTER—Good salary, meals and uniform. Jule's Restaurant, 814 W. 71st-st.

PORTER—$5 day and meals. Apply at Ye Olde Cellar, 322 N. Michigan.

POT WASHER—Exp.; good wages. Apply Chef, St. Clair Hotel, 162 E. Ohio-st.

RESTAURANT MANAGER
Man or woman with exp. operating soda fount., coffee shop, cafeteria in local dept. store. Excellent salary and bonus. Able to train apprentices and work well with people. State age, educ., exp. in detail.
ADDRESS E K 277, TRIBUNE.

SANDWICH MAN.
Man or woman to supervise lunch service for 2,500 employees in 4 plants. Limited to sandwiches and pies. Complete kitchen facilities furnished; might consider concession; excel. work. cond. both now and after the war; near No. side loc. State salary and give full details. Address E K 424, Tribune.

SODA DISPENSER
PERMANENT.
Montgomery Ward
Mrs. Smith, Retail Store, 619 W. Chicago.

STEAM TABLE MAN
BUS BOYS
TOP SALARY AND BONUS.
NO SUNDAYS, HOLIDAYS, NIGHTS.
UNIFORMS AND MEALS FREE.
PAID VACATION.
Roosevelt Cafeteria and Coffee Shop,
716 W. Roosevelt-rd. Hay. 9785.

STEAM TABLE MAN—Hrs. 10 a. m.-8 p. m. Good wages. Albert's, 813 N. Ashland.

STEVENS HOTEL
NEEDS
HOUSEMEN
WHITE OR COLORED.
Full time day work. Apply:
725 S. WABASH-AV.

STOREROOM HELPER
Henrici's Restaurant
67 W. Randolph

STOREROOM man for high class restaurant in Oak Park—Good wages for sober reliable man. Apply Robin Hood Restaurant, 730 Lake-st., Oak Park. Village 4566. Jack Martin.

STOREROOM man—Experienced; uniforms and meals furnished. $32 week. Triangle Restaurant, 225 S. Wabash.

Vacuum Men and Cleaners
Full or part time. Permanent. Excellent working cond. Good pay. Seneca Hotel, 200 E. Chestnut-st. Mrs. Faut, housekeeper's office.

VACUUM MAN.
Top salary; pleasant working conditions; perm. position; age no handicap, if you can do the work. Ask for Mrs. McCord. ATLANTIC HOTEL, 316 S. CLARK-ST.

VACUUM MAN
For Near North Side unfurn. apt. bldg.; salary, $95. 451 Wrightwood. Lin. 6780.

VACUUM Cleaner operator—Steady work; near north side hotel. Call linen room, Superior 8500.

WAITERS—Expd.; average salary and tips, $65. Barney's Market Club, 741 W. Randolph.

WAITER—Must be experienced; 10 hours, 6 days; $40 a week and meals. Acme Grill, 4756 W. 63rd-street.

WAITER and counter man — $30 week; meals and uniforms. Interstate Restaurant, Randolph and Michigan, in I. C. depot.

WAITER—No Sundays. Sam's Restaurant, 3949 S. Normal.

WAITER—6 day wk. Good pay. Concord Restaurant, 74 E. South Water, lower lev.

WORKING manager—Experienced in steam table and counter; gd. salary; permanent. 4806 W. North-av.

YOU'LL
like it here: modern, long established restaurant. Handy to street car, bus, and L. Free $1,000 life insurance and hospital care; free meals and uniforms; good wages paid in the following types of work:
MEAT CARVER.
BAKERS [2D HAND].
DISHWASHERS [NIGHTS].
MADISON RESTAURANT CO.,
3948-52 W. Madison-st.

Salesmen.

Advertising Salesmen
Intangible, book or telephone men can earn better than $20 daily commissions on local radio campaign; new men now making over $75 wkly. without leaving our office walking the streets looking for prospects. Mr. Sloane, 75 E. Wacker.

AUTO SALESMAN
Exp. used cars, for volume dealer. Salary and commission. Mr. Rosenstein.
PEOPLE'S PONTIAC, 3152 OGDEN.

Bread Driver Salesman
Essential Industry
$55 wk. plus commission.
2 WKS. PAID VACATION. STATE AGE, DRAFT STATUS, PHONE NO.
ADDRESS E K 302, TRIBUNE.

BREAD salesman—Essential industry. Excellent opportunity. Established routes. $55 salary per week guaranteed. Paid vacation. Address E K 578, Tribune.

CEMETERY Salesman—Perfect selling condition. Plenty of good leads; large earnings. Liberal comm. and bonus. Car not necessary. Irving Park Cemetery, 7777 Irving Park-road. Lackawanna 9633.

COAL SALESMEN.
Splendid opportunity—Insulation as side line. Earn $4,000 to $5,000 yr. Cost plus basis. See Mr. Shaffron, 10-12 a. m. 188 W. Randolph. Room 1726.

Coffee and Food Salesmen
Salary and comm.; local essen. industry. Excel. establ. territory; good opport. to earn huge wages. Postwar future assured.
SUPERIOR TEA & COFFEE CO.,
2004 W. LAKE-ST.

GROCERY SALESMAN.
Retail salesman for Chicago wanted by Durkee Famous Foods. Selling and merchandising ability necessary. Reasonable starting salary plus car allowance; 5 day work wk. Consider only man interested in perm. connection with future. If qualified, phone Mr. Teeter, Arm. 1690, for apptmt.

Laundry Route Man
Established route; average salary $75 and over; sales experience.
PILGRIM LAUNDRY, 1711 Milwaukee.

LAUNDRY DRIVER
Married; experience unnecessary; route now paying $80 per week; salary and comm. 6962 Cottage Grove-av.

REAL ESTATE—Well estab. office has opening for a salesman who desires a profitable connection; 100% co-op.; comm. draw. basis. 6847 CERMAK-RD.

REAL estate salesman—By old established office; commissions.
ARTHUR KRUGGEL, Lon. 5531.

SALESMAN—Exp'd. in auto Supply. High salary. Steady position. 4134 W. North-av. Cap. 4191.

SALESMAN—For medium size typesetting plant; must have experience; salary; good opportunity. Address E K 581, Tribune.

HELP WANTED—MEN

Salesmen.

REAL OPPORTUNITY
for live wire capable salesman. Liberal salary, expenses, bonus. Permanent position. Out of town territory; selling fast moving nat'lly adv. product to drug, notion, dept stores. Must have car and excel. refs. Apply P. H. Schatz, Rit Products Corp., 1401 W. Jackson-blvd.

DRAFT DEFERRED—Capable salesman, with car, to sell Rockwool insulation. Leads are obtained from direct mail follow-up. No prior experience in our line required. Thoro training furnished. $50 per wk. GUARANTEED DRAW will be paid during schooling period. 3110 S. Michigan-av., before noon.

I DON'T KNOW
where else a man with any kind of sales exp. after only 1 hr.'s training can earn $100 to $200 wkly. comm. Most men have earnings of $10-$20 the very first day. See M. W. Terrana, Publ., 188 W. Randolph, 9 to 1, Suite 1325.

SALES REPRESENTATIVE
To represent national corp. and sell essential service to local restaurants and hotels; leads furnished; full credit for renewals; permanent; excellent opp.; substantial draw. acct. Phone for appt. State 3129.

SALESMEN—[2] for essential industry to sell Firestone tires, auto and truck supplies, bulk gasoline, oils, lubricating greases, etc. Exp. selling large industrials, fleet operators, etc., preferred. Should have own car. Salary and expenses. Permanent connection and real opport. Apply in person. 608 W. 35th-st.

REPRESENTATIVE—Perm. pos.; opp. unlimited for progressive man to grow with estab. mfr. of essen. X-ray products in prof. field. Must be able to travel a restricted and estab. territory. Lib. draw. acct. against comm. on terr. sales. Apply by letter, indic. age, draft status, and experience. Address E K 562, Tribune.

A. J. CANFIELD CO.
wants a beverage driver salesman, exp. preferred, for estab. route. Salary and comm.; average yearly earnings $80 for a 5 day week. This is a permanent job, with prospects of greater earnings after the war. Apply at our garage office, 7001 S. Chicago-av.

ALERT MEN
We can use several clean cut direct to consumer salesmen, interested in future, with large estab. company. Salary $1 per hour while learning our business. Apply 9-12. Beneficial Casualty Ins. Co., 120 S. LA SALLE, RM. 505.

$40 WEEKLY SALARY
PLUS COMMISSION
Polish speaking man to collect established insurance route, North side. Bond required. Age 30 to 60.
Address E H 441, Tribune.

A LIFETIME JOB.
Men or women.
$250 life ins., 25 cents a month.
Also a great line of low cost, legal reserve policies that sell themselves.
$35 per week drawing account.
Interstate Reserve Life Ins. Co.
10 East Pearson-st.

FACTORY DIST. REPR.
to represent chemical manufacturer of product vital to war effort and post-war. Profitable repeat business; A-1 past record of high earnings necessary; commission basis. Address E K 164, Tribune.

Salary and Commission
Men for New Branch Offices
CELOTEX PRODUCTS
333 N. Michigan—Suite 605

LEADING FLAVOR HOUSE
wants salesman with car, full or part time; familiar with grocery or flavor trades; drawing and bonus against commissions. Write draft status, experience, references. Address K B 6, Tribune.

SALESMAN—To sell Pabst Blue Ribbon beer on salary and expense basis. Permanent position. Must live on south side and have car.
SOUTH SIDE DISTRIBUTORS, INC.,
6934 Cottage Grove-av.

ATTENTION!—Sales and sales promotion men! Qualify now for unusual post-war opportunity; attractive immediate comm. and bonus; plenty of fine quality apparel items available. See Mr. Springer, 36 S. STATE, RM. 1014.

ROUTEMAN
for dry cleaning business, established route; average salary over $60 week. Liberty Cleaners, 5123 Lake Park-av.

MEN wanted—For sales force by metal firm; definite post-war possibilities; straight salary; experience valuable but not necessary. State age, education, and salary expected. Address E M 165, Tribune.

SALESMEN
Expd to call on retail drug trade. Car necessary. Sal. and car expense. Phone Boulevard 5700, Mr. Weintraub.

SALESMAN—Exper., to replace man wholesale hardware Co.; 20 yr. estab. route; guaranteed salary. Right man should earn from $100 to $150 per week. Lure Hardware Co., 540 W. Lake.

SALESMAN—So. Side Chgo.; nat'ly known mfg. chemical prods.; contact hospitals, inst., hotels.; exc. oppty.; lib. comm., drawing. Give experience, phone.
ADDRESS F H 65, TRIBUNE.

SALESMEN — For various territories, by largest mfr. of $2 leather handbags in the country; comm. basis. Lerington Industries, 14 N. Franklin.

SALESMAN—Expd. cutting and machine tools; draft exempt; good habits; state age, exp., sal. expected. Chicago terr. Address F H 110, Tribune.

MEN, 21 to 60—To sell and collect for old reliable insurance company. Salary and comm. Perm. position, exp. not necessary. Seeley 8752, Rm. 707, 2400 W. Madison.

SALESMAN.
Twist drills and taps; well known mfr.; young man pref.; state salary and exp. Address E K 334, Tribune.

SALESMAN—Household furnishings. Middle aged; Polish speaking pref.; gd sal. FRANK'S DEPT. STORE.
1400 W. 51ST-ST., YAR. 1372.

SALESMEN and estimator—With contacts for metal fabrication, etc.; for defense wk. Sal., com. Address E K 188, Tribune.

Miscellaneous.

RECEIVING CLERK
White, to assist in receiving and distributing mail and packages. $100 month and lunches. St. Luke's Hospital, 1440 Indiana-av.

SHIPPING clerk—Mechanically inclined; well paying, interesting, permanent position for active, honest man who can recognize an unusual opportunity. Brunswick 5666.

LAUNDRY ROUTE MEN
No exp. necessary; essential industry; opportunity to make $70-$90 per week. NATIONAL LAUNDRY, 759 S. Cicero.

COAL HIKERS
GOOD PAY.
DOUGLAS COAL CO.,
3248 S. PULASKI-RD.

COAL HANDLERS
Men for wheeling and shoveling coal; steady work. Earn $7 to $10 a day. Jacob Best Coal Co. 6133 Broadway.

WATCHMEN
Plant engaged war work. Steady, 8 hour shift. Salary $37.40 weekly. Address E K 427, Tribune.

MAIL HANDLERS
Steady work. Employment office, Chicago Union Station, 516 W. JACKSON-BLVD Also 1250 Milwaukee-av.

Colored Laundry Help
Experience not necessary; average pay $40-$45 weekly. CALUMET LAUNDRY. 7033 South Chicago-av.

FUNERAL HOME
Caretaker; for light cleaning work and errands; white; living quarters for single man; modern estab. Harrison at Ogden-av.

LABORERS.
MEN, BOYS; FACTORY WORK; DEF. PLANT; GD. WAGES; NO EXP. NECES. S. Karpen Bros., 636 W. Cermak-road.

MEN
for outside work.
APPLY 20 S. HOYNE.

PORTER
and general factory; good future; light work. Randolph 6918.

COAL HIKERS
AND YARD HELPERS.
Spencer Coal. 4618 Belmont-av.

2 MAINTENANCE MEN
to do factory cleaning, warehouse work, and odd jobs. 900 N. Franklin, 5th flr.

ASSISTANT MANAGER
EMPIRE THEATER.
673 W. MADISON-ST.

LAUNDRY ROUTE MAN
South Side Route.
Aagaard Laundry, 600 W. Root-st.

JANITOR—For office bldg.; not over 55 yrs. old; clean, steady employment; hrs., 3 p. m.-11 p. m. Apply Rm. 201, 300 W. Adams-st.

FACTORY help—No experience necessary; Best pay.
WELCH FRUIT PRODUCTS CO.
4603 W. Gladys-av.

VAN DRIVER
and furniture mover. Steady. Austin Express and Storage, 5424 W. Lake-st.

MAN — Intelligent, capable, handy with tools. Zangerle & Peterson, 2164 Clybourn-av.

LAUNDRY drivers—Experienced; $50 week. Small territory. Apply Austin Laundry, 830 N. Pulaski-rd.

MAN—Able to drive car and help around store; short hours; $40 a week. Apply at 126 N. York-st., Elmhurst, Ill.

LABORERS—Lumber yard; car unloaders, pilers. Park Ave. Lumber Supply Co., 4508 W. DIVISION.

CLERK—Full or part time; must be neat and intelligent. Lakeview Bowling Alley, 3239 N. Clark-st.

PORTER WANTED
Small shop; permanent position; references required. Apply 7 S. La Salle.

PORTER—Barber shop exp.; pos. good for $35 or $40 for capable worker. Michigan Sq. Bldg. Barber Shop, 540 N. Michigan.

HANDYMAN—For printing shop; wrapping packages and miscellaneous jobs. 107 W. Wacker, Room 601, Cent. 6556.

MAN—All around; small cleaning plant; driver's license necessary; $40 wk. Continental Cleaners, 5958 Chicago-av.

PORTERS.
Schwefers Bakery, 937 Armitage-av.

COAL chauffeur—Only experienced need apply. Douglas Coal Co., 3248 S. Pulaski.

LAUNDRY ROUTEMAN—Large suburban rte. Westwood Laundry, 7727 W. Grand.

MAN—To work 1st to 15th ea. mo.; good pay. Van Buren 9381. Nu-Way Signal Co.

HELP WANTED—MEN

Miscellaneous.

BURLINGTON RAILROAD
NEEDS MEN NOW
FOR STEADY WORK
in Essential Industry
TELEGRAPHERS.
TELEGRAPH LINEMEN.
TELEGRAPH GROUNDMEN.
TELEGRAPH HELPERS.
SWITCHMEN.
FIREMEN.
BRAKEMEN.
ELECTRICIANS.
PIPEFITTERS.
ELECTRICIAN HELPERS.
PIPEFITTER HELPERS.
MACHINIST HELPERS.
CAR REPAIR HELPERS.
STOREHOUSE HELPERS.
COMMISSARY HELPERS.
SIGNALMEN HELPERS.
BRIDGE AND BLDG. HELPERS.
YARD CLERKS.
FREIGHT HANDLERS.
ROUNDHOUSE LABORERS.
SECTION LABORERS.
CAR CLEANERS.
CROSSING FLAGMEN.
Apply 2d Floor
433 W. Harrison-st., or
U. S. Railroad
Retirement Board
409 W. WASHINGTON-ST., CHICAGO.
ASK FOR MR. CLEMENS.

WESTERN ELECTRIC
APPRENTICE TRAINING.
Men and boys to learn lathe and milling machine operation and detail making in connection with the manufacture of vital communications equipment. Practical training and classroom instruction. Good starting rate and automatic increases.
23D-PLACE AND CICERO OR
39 S. STATE-ST., RM. 1102.

Permanent Positions
STOCKROOM CLERKS.
LABORERS.
WATCHMEN.
For South and West Shops of the Chicago Surface Lines; 44 hr. week; disability and hospital benefits; 2 weeks vacation with pay. See either Mr. Jensen, 3917 West End-av., or Mr. Collins, 78th and Vincennes-av.

COACH CLEANERS
White or colored.
No experience necessary.
C. & W. I. R. R. Co.
APPLY 448 W. 51ST-ST.

GUARDS—UNDER 55
American citizens only. Must be neat. Swing shift. Essential Industry.
KRAFT CHEESE CO.
460 EAST ILLINOIS.

ASSEMBLERS
Stock Chaser
CHICAGO APPARATUS CO.
1735 N. ASHLAND.

SHIPPING CLERKS
Boys or men to work as parcel post packers in shipping room of defense plant located on N. W. side.
H. M. HARPER CO.
2620 FLETCHER. IND. 4100.

POSITIONS WITH A FUTURE.
We are looking for men to work in our shipping and order depts. Packers, callers, clerical and shipping room help, excellent working conditions, 40 hr. wk., time ½ for overtime. Mr. Stone. Consolidated Millinery Co., 18 S. Michigan.

Men, 38-65—Routine Work
To start, cash $21, plus other benefits worth $4; really equals $25; experience unecessary! Bonus, hospitalization plan! See Personnel Manager.
FORUM : : 64 W. Madison

PRODUCTION EXPEDITER
Familiar with machine shop practice, by west side machinery parts manufacturer; excellent opportunity for advancement. In reply state age, experience and starting salary desired. Address F C 420, Tribune.

MEN
Food factory helpers—No experience reqd. Permanent pos. in essential food industry. Good pay; good transp.
J. W. ALLEN & CO.
1655 Carroll-av., or Call Monroe 1440.

LABORERS
for unloading cars and general yard work; experience with lumber preferred. Steady work, good pay. Apply Storkline Furniture Corp., 4400 W. 26th-st.

WATCHMEN!
Inside; permanent positions; essential industry; $30.80 minimum for 60 hrs.; 5 days or nights. Call or write. Personnel Dept., 211 W. Wacker-drive, Room 1308.

MEN
For warehouse; ideal working conditions. 77½c per hour.
JOHN SEXTON & CO.
500 N. ORLEANS-ST.

MEN—Required for maintenance on electrical relay equipment, knowledge of electricity not essential; will be trained by us; 80c per hour, time and a half over 40 hrs.; 5½ days, 44 hr. week. Teleregister Corp., 427 S. La Salle, Rm. 212.

ROUTEMAN
Established routes; experience not necessary; union wages to start; will advance money to join union.
Star Cleaners and Dyers, 2421 N. Western

PAN WASHER
To work on pan washing machine; day work; no Sundays; good pay; time and a half for holidays. Schlosser's Bakeries, 4822 Lincoln-avenue.

MEN—Under 40. Canteen Service Co. needs several active men for interesting work servicing candy, gum, and nut canteens in Chicago war plants; excellent salary. You must have a good serviceable car. Phone Mr. Kief, Mans. 7370.

DISABLED Veterans, world war II., we have a variety of stockroom, shipping, and light manufacturing work, where you can receive good pay and a 4 weeks' yearly bonus regardless of your disability. 1217 W. Washington-boulevard.

Candy Warehouse Helper
White or colored; good salary; no exp. necessary; plenty overtime. Mr. Bresley. Confection Cabinet Co., 430 W. Erie.

BAGGAGE HANDLERS
Steady work. Employment office, Chicago Union Station, 516 W. JACKSON-BLVD. Also 1250 Milwaukee-av.

ROUTE MEN
Old established routes; exp. not necessary; $35 per wk. plus commissions and bonus. Superb Cleaners, 1721 Milwaukee.

BAKERY DRIVER
Nites. Restaurant route. $34 plus meals. Marquis Co., 2608 N. Clark. 9 a. m. to 5 p. m.

IF you want to make more money, you can earn $5 to $7 per nite setting pins in a large, beautiful bowling alley. Pick your own hours and days. We teach you. Come in today. Howard Bowl, 1777 Howard-st.

DOG CATCHER
Part time. Apply Village Hall, 2601 Thatcher-av., River Grove, Ill.

TRUCK driver—Man to drive truck to our retail store; no sundays or holidays; day work; top pay. Apply Davidson's Bakeries, 5921 Broadway.

MEN—$45 PLUS BONUS
Service Apt. Bldgs. No exp. nec. Steady work. Gd. hrs. 307 W. Lake; 9-11 a. m.

MAN—Mechanically inclined; drive truck, work in bldg. repair shop; N. Side. State age, exp., and salary.
ADDRESS E K 161, TRIBUNE.

NIGHT watchman and elevator operator—For North residential hotel; hours 9 to 7 a. m.; $90 mo., 1 meal a day. Apply 501 Surf-street.

WATCHMEN—Age 45-65
Necessary civilian work; permanent; 6 nights. Apply 209 W. Jackson, Rm. 212.

MEN and boys—For Warehouse work. Good pay; essential industry; S. side. Address E H 187, Tribune.

TRUCK drivers—Expd.; good pay and good working conditions. North Shore Delivery, 1319 W. Fulton.

HANDYMAN—All around; to work on electrical coin operated equipment. Will teach if inexperienced. 2512 Irving Pk.

ROUTE men—2 routes now open; earn $75 to $85 per week; best opportunity for right men. Logan, 3319 Fullerton.

MAN—For garage floor work; good hours; good pay. Buena Park Garage, 4130 Clarendon.

MAN—For loading dock and misc. work in shipping room. Chas. A. Brewer & Sons 6320 Harvard-avenue.

PORTER for handbag factory—Must furnish good references. Lashman & Dorfman, 317 W. Adams.

COLORED boy—Young, part time; night work; good pay.
Star Cleaners & Dyers, 2421 N. Western.

STRONG, young, colored boy—Day work; full time; 60c hour. Star Cleaners & Dyers, 2421 N. Western-av.

COLORED handy man—50c per hour; lots of overtime at time and ½; steady job. Apply 234 S. Market-st., 5th floor.

GARAGE work—General; colored, R. & V. Cartage Co., 1161 W. Cullerton. Can. 4880.

LAUNDRY sorter—Gd. hrs.; gd. pay; exp. not nec. Rainbow Laundry, 4307 Division.

CAR washers—Expd.; for loop gar.; gd. pay; steady work. 326 S. Wells.

GARAGE attendants—In loop; part time or steady; 65c hr. up. 333 S. Franklin-st.

BOY or man—To assist in shipping dept. Marquette Offset Corp. 739 N. Franklin.

LAUNDRY rte. [suburb.]—Paying $85 wk. Apply after 4:30 p. m. 5409 W. Lake.

MAN—For general cleaning; also ambulance driver. Lincoln 3461.

MESSENGER—Can be man over 50. Light work. M. Phelan, 12 E. Grand.

GUARDS — Apply superintendent's office, Art Institute, Michigan-av. and Adams-st.

STOCK ROOM workers.—See Mr. Sullivan, Parke, Davis & Co., 130 N. Franklin.

PACKER—Perm. pos.; gd. sal. and bonus. CLARK LINEN CO., 307 W. Monroe-st.

PORTER—For barber shop; first class; good for $40 wk. 222 W. Adams.

USHERS—No exp. nec.; full time work. Apply; CLARK THEATRE, 11 N. Clark.

MAN, elderly—Delivery work; inside and truck; ref. 108 W. Lake. Sta. 3166.

MAN, with car—Deliver packages; steady or part time. Superior 7601.

HELP WANTED—MEN

Miscellaneous.

Switchmen
Firemen
Electrician helpers
Machinists
Machinist helpers
Engine house laborers
Car shop laborers
Trackmen
Coach cleaners
Telegraphers
Carpenters
Plumbers
Tinners
Messengers
and various other railroad work.
APPLY IN PERSON.
PENN R. R.
ROOM 208, 323 W. POLK-ST.

MEN—FOR V-MAIL PROCESSING LAB.
MAINTENANCE.
MISCELLANEOUS HANDLING AND CLEAN UP.
Ideal working conditions with choice of shifts.
Must have proof of citizenship.
EASTMAN KODAK CO.
1712 PRAIRIE-AV.

MEN
COAL PASSERS
JANITORS
LABORERS
Steady; 6 day week, 100% war work.
PETTIBONE-MULLIKEN CORP.,
4710 W. DIVISION.

PLANT PROTECTION GUARDS
for large industrial concern engaged in vital war work; police experience not essential; uniform furnished; regular pay during training; state age, weight, height, dependents, education, draft status, and employment for past 10 years; recent full length snapshot must accompany reply.
Address E H 234, Tribune.

WESTERN UNION
WANTS MEN AND WOMEN.
50 YEARS AND OLDER.
427 S. LA SALLE-ST.
OR 126 W. MONROE-ST.
Daily 8 a. m. to 5:30 p. m., Mon. to 7:30.

HOUSEMEN—$100
General work in housekeeping dept. White, 8 hours, 6 days, will train. Apply Personnel Dept.
BISMARCK HOTEL.
ROOM 200. 134 N. LA SALLE.

Bagg's Mail—Truckers
C. & W. I. R. R. CO.
68¼ CENTS AN HOUR.
Apply Room 204, Dearborn Station.
47 W. Polk-st.

INSPECTORS
War plant needs experienced TOOL INSPECTORS and FLOOR INSPECTORS. Good pay; plenty of overtime. See us between 7a. m. and 5 p. m. UNION SPECIAL MACHINE CO. 416 NORTH FRANKLIN-STREET.

MILK ROUTE
DRIVER-SALESMEN.
$49 PER WK. PLUS COMMISSION.
This is a full time job. Apply Manager at Distributing Branch nearest home.
BOWMAN DAIRY CO.

WAREHOUSE LABORERS
Essential industry; experience helpful but not necessary; 80c per hour for 40 hour week; $1.20 over 40 hours; permanent employment; good working conditions. Apply Mr. Sheets, Ace Warehouse, 417 W. Ohio.

CAR SUPPLIERS
Colored; essential war work. Apply
THE PULLMAN CO.
Storekeeper's office, Root and Dearborn, 1440 S. Canal, or California and Grand, or 423 N. Sacramento-av.

MEN BOYS
WAR TIME EMERGENCY.
GENERAL FACTORY WORK.
Apply
STANDARD TRANSFORMER CORP.
1500 N. HALSTED-ST.

Cosmetic Manufacturer
needs draft deferred man to operate automatic machine. Permanent position. We will train you. Good pay while learning. Come ready to work.
7171 W. 65TH-ST.

Men—Want Several
FOR GENERAL WORK IN PLANT DOING WAR WORK WITH POST-WAR OPPORTUNITIES. BRING BIRTH CERTIFICATE. 1733 W. IRVING PARK-RD.

LABORERS
Needed at once for loading and piling lumber; no experience necessary; good wages. Apply in person.
KING MIDAS LUMBER CO.
2221 S. Ashland.

SERVICE MAN
To open, indentify and record appliances received for repairs in large west side plant; exp. unnecessary, but clerical ability helpful; age 35 to 58. Phone office manager, Austin 1900.

MEN—NO AGE LIMIT
AUTOMATIC PAY INCREASES.
No heavy work; no uniforms req.
WESTERN UNION TELEGRAPH CO.
Apply Mr. Cougill, 417 S. La Salle.

SHIPPING ROOM
Man to help in receiving and shipping of paper products; no experience necessary. REDSON-RICE, 111 NORTH WACKER. Employment office open 24 hours.

FREIGHT HANDLERS
Loaders and stackers; hrs. noon to 11 p. m.; heated dock; essential industry; union scale. Denver-Chicago Trucking, 3030 S. Ashland.

CAR WASHERS
Steady work; salary and bonus.
Apply YELLOW CAB CO., 57 E. 21ST.
6222 S. WABASH. 4950 W. LAKE.
5411 BROADWAY.

ORDERLIES
University of Chicago; permanent; $100 mo.; uniforms furn.; 2 wks.' paid vac. Apply 956 E. 58th-st., Rm. 201.

COLORED MEN—Any age if good at walking, know city and able to read. Sanitary Service Routes. Cleaning and disinfecting in toilet rms. 5½ day week, $29. Give phone. Address E K 439, Tribune.

MAN OR WOMAN—For general plant work in food processing plant; 70c hr., 40 hr. week; time and ½ over 40 hours; opportunity for advancement. Apply Continental Coffee Co., 641 N. Orleans.

CLEANING route salesman — For North, Northwest Chicago and S. Evanston route; wages $35 per week and commission; pleasant working conditions.
Apply 1811 Benson-av., Evanston.

GOOD OPPORTUNITY
for man in super gas station, greasing and washing; experience not essential See Mr. Mitnick after 4. p. m. 7130 N. Western- avenue.

PACKERS — EXPERIENCED: FULL OR PART TIME; 40 HR. WEEK; PLENTY OVERTIME AT TIME AND ONE-HALF. APPLY 29 E. HUBBARD. MR. MORAN.

LABORERS — Up to $60 week including moderate overtime; no exp. required; excellent working conditions, inside.
Address E H 337, Tribune.

BELLMAN—Colored; busy hotel; will teach a man service work; no exp. nec.; good pay; no heavy duty; wonderful chance. Call Mr. Crawford, Graceland 1020.

MAN—Steady; reliable for storeroom work in jobbers' supply house. Good salary and many employes' benefits. Ask for Mr. Vanderhei, 212 N. Jefferson.

BOYS—MEN.
17-50; shipping room work in book bindery; free life ins. and hospitalization. Spinner Bros. Co., 732 Sherman-st., 3d fl.

SERVICE station work—Day time; 6 days; full or part time.
Apply 5048 Cornell, Fairfax 1080.

MEN—35-45; for light factory work. No exp. necessary. Good pay. Apply 6543 S. Park-av. Mr. Freeman.

COAL TRUCK CHAUFFEURS.
Steady work; union rate of pay.
HOLLAND COAL CO. ARM. 2105.

COLORED NIGHT MAN FOR GARAGE—High salary and commission. 5901 W. Madison. Phone Mansfield 10351.

COLORED MEN—GENERAL
Factory work; plenty of overtime at time ½. 2016 W. Washburn.

PAPER cutter and general maintenance man in label printing shop; steady work. Alexander Brown, 9 W. Illinois.

PORTER—Colored; to assist with shipping; steady; good pay. Irving Shoe Co., 1423 W. Lake-st.

DRIVER—For fruit and vegetable store; $50 week; good reference. Corner of Hamlin and Chicago-avs.

MAN—TO LEARN DISC GRINDING. SOME SHOP EXP. NECESSARY; GOOD WAGES. 935 N. DAMEN-AV.

DOORMEN—Part or full time; state age, qual. if any. Address E K 299, Tribune.

WASHERS and greaser—Day work; Sundays off; $35 week. 215 W. Washington.

JANITOR—For A-1 office building. Apply Room 1716, 33 North La Salle.

LAUNDRY driver—For well established So. Side route. Call Tri. 7500. 957 E. 75th.

GREENSKEEPER—Man and wife. Nr. Chicago. Excellent opporty. Ph. Arl. 350.

PARKING lot hikers. White or colored. 320 W. Monroe.

MAN—With some exp. in caring for horses. Phone La Grange 943.

ELDERLY Men—For light messenger work. Apply Rm. 202; 53 W. Jackson.

PORTER—FOR BARBER SHOP IN PURE OIL BLDG. 35 E. WACKER-DR.

GARAGE man—Nights; good hours; good pay. Rogers Park 0377.

TRUCK drivers—Local truck and mechanical experience preferred. Mon. 0505.

PORTER—Bakery; day work; top wages. 3129 Armitage.

GARAGE floormen—Good pay.
3157 Broadway.

LOOP bldg. needs handy man—Stdy. job; no exp. $30 wk. Address F H 56, Tribune.

PARKING lot attendants—Days; $34.20 plus. 110 N Wacker-dr.

JANITOR'S helper—6 day wk., 8 hr. day; $160 mo. Mr. Graham, 4300 Lake-Shore.

MAN—For lite delivery; also to work in grocery store; $35 wk. 544 Rush-street.

HELP WANTED—MEN

Miscellaneous.

MEN
18 TO 50.
Excellent Starting Rate.
No Experience Necessary.
PAPER JOGGERS
BINDERY PILERS
PAPER CUT MEN
CAR LOADERS
CYCLE RIDERS
MAGAZINE BUNDLERS
ROLL STOCK PILERS
TRUCKERS
Day or Night Shifts.
Apply 8 A.M. to 4 P.M.
Monday through Saturday noon.
R. R. DONNELLEY
& SONS COMPANY
2123 CALUMET AVENUE
22nd STREET AND THE LAKE

War Work Opportunities
LABORERS
No Experience Required
BECOME SHIPPING ROOM PACKERS, STOCKROOM HELPERS, HAND TRUCKERS, MAINTENANCE HELPERS, JANITORS, AND DISHWASHERS.
PROMPT INTERVIEWS FROM 8 A. M. TO 4:30 P. M. MONDAY THRU SATURDAY, AND TUESDAY EVENING TO 8 P. M.
TELETYPE CORP.
EMPLOYMENT OFFICE
2600 SOUTHPORT-AV.

AIRLINE JOBS
FOR MEN AND BOYS
PLANT SERVICE—Previous experience in building maintenance, carpentry, electrical wiring, etc. $145 per mo.
GROUND SERVICE—Previous experience in service station or as truck driver. $114 per mo.
AIRPLANE CLEANER—Boys over 16; no experience necessary. $104 per mo.
American Airlines, Inc.
Personnel Dept., 430 N. Michigan.

RAILROAD MEN.
Inexpd. men up to 45 yrs. for training as SWITCHMEN.
BRAKEMEN.
FIREMEN.
in state of California; reas. expense allowance for time spent in training.
SANTA FE RY.
Make personal or written application to U. S. Railroad Retirement Board, 409 W. Washington-st., Chicago. Ask for Mr. Brown or Mr. Smith.

GENL. WAREHOUSE
Men 38 to 60.
Wholesale drug mdse. packers, order pickers, stock clerks, etc. No experience required. We will train you. Good salary to start. Opportunity for advancement. 40 hour, 5 day week, time ½ for overtime. Apply
LIGGETT DRUG CO.
310 W. POLK.

FOUNDRY HELPERS
MOLDERS.
SHAKEOUT MEN.
CHIPPERS.
FURNACE ROOM HELPERS.
48 hour week; additional overtime; rapid adv.; clean, well ventilated, magnesium foundry; aircraft parts.
HILLS McCANNA CO.,
3025 N. Western-av.

LEARN A TRADE
MEN
We will train you for linograph press. rm. work; 75c hr. to start, plus overtime [extra pay for nite work]; no exp. nec. Address E R 293, Tribune.

MEN TO TRAVEL
All expenses paid, installing filling machinery. Factory training before you are sent out. Guaranteed year around work. Paid vacation. Essential work with post-war future.
MOJONNIER BROS., 4601 W. OHIO.

JANITOR
WHITE; SOBER; RELIABLE.
FOR NIGHT WORK.
LIGHT WORK; GOOD POSITION.
MR. JACKSON, 1ST FLOOR
30 W. HUBBARD.

100% WAR WORK
Men for inside factory jobs. No experience required. Good pay. Oppor. for advancement. Day or night shift. Overtime. Bonus for night work. "L," bus and street car transp. 1926 S. 52d-av.
CECO STEEL PRODUCTS CORP.

HELPERS
On scavenger trucks; essential industry; wages $7 per day, plus overtime; 6 day wk.; steady work year round. Peter Huiner Co., 1641 W. 14th-st.

OILER
For engine room of large power plant; experience with D. C. generators desirable; must be member of local No. 7 or willing to join; salary $50.96 for 48 hour week. State age and experience.
Address E H 172, Tribune.

SHIPPING ROOM HELP
Men or boys, for publishing concern; overtime available; hospitalization and life insurance plan; growing company offers permanent jobs.
GARTNER & BENDER,
1104 S. Wabash.

OUTDOOR MEN
Age 16-35, free to travel; essential war work. Trimming trees interfering with electrical and communication lines.
GOOD PAY AND OVERTIME.
ROOM 1619. 110 S. DEARBORN.

CHECKERS—CARRIERS
STEADY WORK; $136.50 PER MO.
FOR 48 HOUR WEEK.
THE PULLMAN CO.
4053 S. LA SALLE-ST.

MAN—Active; no experience necessary; older man acceptable if physically fit; coal preparation work for chemical laboratory; 40 hour week; good pay; scheduled increases; permanent job. Apply ROOM 603, 225 N. MICHIGAN-AV.

MEN and women—Young; neat appearing; must be good dancers; to teach ballroom dancing in Chicago's leading dance studios; part time or full time. We will train if no previous experience. Expenses paid while training. Call Wabash 8512.

COAL YARD FOREMAN
Permanent year round work. Experienced. Weekly salary. Apply Jacob Best Coal Co. 6133 Broadway.

MAN—To do wastepaper baling and sweeping; must be strong and willing worker; good pay.
E. W. BREDEMEIER & CO.,
1020 W. ADAMS-ST.

SHOE SHINE PORTER
Permanent; good salary, with tips. Men's Club, University of Chicago. Apply 956 E. 58th., Rm. 201.

COAL HANDLERS
Can make $8-$10 per day. Full or part time. No experience necessary. Petersen Coal Co., Devon and Ridge-av.

Laborers—Warehouse
77½c per hour, $1.16 overtime; 80c per hour after 30 days. Crooks Terminal Warehouses, 2710 W. 35th-st.

MAN.
Active for general warehouse and order filling; good hours and pay. Apply 900 N. Franklin-st., Room 301.

ROUTE salesmen—For estab. routes; essential to war effort; salary and comm.; 5 day week; 2 weeks' paid vacation. Lambrecht Creamery, 4150 Fullerton-av.

WAREHOUSE men—For plant engaged defense work; exper. not nec.; 8 hour day; no Saturday work. Phillips & Martin Co., 5524 N. Wolcott. Lon. 3242.

AMBULANCE DRIVER
Single man, draft exempt. Apply 41 N. Leavitt-st.

YOUNG men—18-30, to assist receiving and shipping clerk and to help in loading and unloading of trucks. Apply Continental Coffee Co., 371 W. Ontario-st.

TRUCK HELPER
5 day week; $28.
S. BLOOM, INC., 916 S. HALSTED-ST.

MEN—45-55, for work in lithograph plant. Good starting wages. Phone State 6945, or call at 29 S. La Salle, Room 1034.

ROUTE men—Union scale; 2 weeks' vacation; will train. Apply 10:30 a. m. 2006 W. Erie-st.

TIRE SERVICE MAN.
Essential industry. Good pay.
Apply 752 N. Ogden-av. Seeley 1833.

COAL Hikers—Immediate and steady work. Excellent pay. Zipf Bros. Coal Co., 1813 W. Montrose.

LABORERS—Men for yard work; high rate of pay; steady. Come early to work. Excelsior Coal Co., 3443 Addison-street.

TRUCK DRIVERS — Experienced; must know city. FRANK MILLER & SONS. 2250 W. 58th-st.

LABORERS—Average salary, $50 wk. with bonus. Thermo-Proof Co., 147th-st. and Indiana-av., or phone Dolton 500.

TRUCK DRIVERS AND HELPERS—For scavenger trucks. Apply in person. A. V. Nelson, 1049 Fulton-st.

JANITORS—Day or night. For office building. Apply 8 tonight, 840 S. Canal or during day, Room 1409; 542 S. Dearborn.

YOUNG or middle aged man—White, to learn hotel business; assisting night clerk. Plaza Hotel, 1553 North Clark.

MIDDLE aged man—For light delivery work. McGRATH ENGRAVING CORP. 160 E. Illinois-st., 5th floor.

PORTER—Colored, experienced, reliable, to work in jewelry store; excellent salary. Litt Jewelry Co., 210 S. State.

MEN—Colored or white; exp. not nec.; $6 day. Logan Laundry, 3319 Fullerton-av.

PORTER—Colored; no exp. nec. Good starting sal. Neisner Bros., 6330 S. Halsted.

MAN—To buy dump truck for city work; good pay. Apply 2512 Archer.

JANITOR'S helpers—Nights, for large N. S. apt. bldg. $150. 421 Melrose-street.

PORTER—Exp. in bowling alley and billiard rm.; gd. sal.; stdy. 1454 Madison.

DRIVER for ash truck—Exp.; $9 per day. Steady. 2236 Calumet-av. Cal. 4901.

MAN, COLORED, for all around work. SERLIN TIRE CO., 1400 S. Michigan.

PARKING LOT ATTENDANT.
Top wages. 216 W. Randolph-street.

MAN—Elderly; no experience needed; room and board and salary. 9435 Langley.

FACTORY help—Good pay while learning new trade. 1907-13 MILWAUKEE-AV.

TRUCK driver—Steady work; good salary. 2933 Lincoln-av.

DRIVER for feed truck—Also man to work in store. 7770 Irving Park.

[Continued on following page.]

HELP WANTED—MEN

[Continued from preceding page.]

Miscellaneous.

Essential Industry
NO EXPERIENCE NECESSARY.
CARLOADERS.
TRUCKERS.
CUTTERS.
DUMPERS.
POWER SHOVEL MEN.
BELT MEN.
PACKERS.
$45-$50 PER WEEK TO START.
TIME AND ½ OVER 8 HOURS ANY ONE DAY AND ALL DAY SATURDAY.
Permanent and part time.
Arcady Farms Milling Co.
500 W. 138TH-ST.
Riverdale sta. I. C.; bus-surface lines. Phone Riverdale 130. Mr. Dailey.

WAREHOUSE MEN
STOCK MEN.
PACKERS.
SHOP HELPERS.
Experience not necessary. 5½ day week. Day work. Scheduled increases.
WESTERN UNION TELEGRAPH CO., 5927 S. Western-av.

STOCK ROOM MAN
MACHINE SHOP EXPERIENCE NOT REQUIRED BUT HELPFUL.
W. M. WELCH MFG. CO.
1515 SEDGWICK.

PACKERS
To pack boxed chocolates for outgoing shipments and genl. shipg. rm. work; 48 hr. wk.; time and ½ over 40 hrs.; all transp.; paid health ins.
WHITMAN'S CHOCOLATES.
1537 S. Michigan-av.

NO EXPERIENCE NECESSARY.
Baggage agents; starting wage, 71c per hr., time and ½ for overtime. Must be willing to work evenings and Sunday when required. Mr. Smith.
GREYHOUND BUS DEPOT,
1157 S. WABASH.

POLISHERS
FOR WAR WORK.
GOOD PAY; 48 HOUR WEEK.
GOOD POST-WAR OPPORTUNITY.
O. D. JENNINGS & CO.
4309 W. LAKE-ST.

NIGHT MAN
Permanent job in small office bldg. just outside loop; run elevator and janitor work; 12 hr. night, 6 night week; $150 mo. See Mr. Jansen, office of building, Madison Terminal Bldg., 9 S. Clinton-st.

NO EXPERIENCE NEC.
Men Up to 60 May Apply
PACKERS-WRAPPERS.
SALESMEN.
MISC. HELP.
AMLING CO., 1433 S. WABASH.

MEN—For stockroom work. No experience necessary. 5 day, 40 hour week, time and ½ for overtime. Employes' pesion and insurance plan. The Union News Co., Mr. Miller, 1st floor. 900 S. Clinton-st.

Shipping Floor Assistant
Steady work in essential industry; $32 per wk. and overtime; excellent opportunity and working conditions. 820 S. Clinton-st.

MEN—For light factory work with wire soldering and assembling expr. preferred. Starting salary 70c per hr., time and ½ for over 40 hrs. Ap. at 2646 W. North-av.

TRADE SCHOOLS—MEN

PLASTICS
PREPARE NOW
in our evening classes to take your place in this fast growing industry.
VISIT, PHONE, OR WRITE FOR DESCRIPTIVE LITERATURE.
PLASTICS INSTITUTE
221 N. LA SALLE-ST. CEN. 8373.
Open 9 a. m. to 8 p. m. Sat. to 2 p. m. Home Study Courses Also Available.

AUTO-DIESEL
REFRIGERATION—AIR COND.
GOVT. APPROVED WELDING COURSE.
TOOL-DIE MACHINIST, LATHE, $35.
AIRCRAFT.
BODY AND FENDER.
GREER SHOP TRAINING.
Established 41 years. 41,000 grads.
2030 S. Wabash. Tel. Cal. 4600.

RADIO BROADCASTING
Our former students are employed in Radio Stations all over the country. Announcing —Acting—Writing —Directing —newscasting, etc. DAY OR EVE. classes. Phone WABash 6762 or write or call COLUMBIA COLLEGE.
Fine Arts Bldg., Michigan, near Congress.

Med. and X-ray Technicians
in demand for hospitals, laboratories, armed forces. Practical training in hospital and laboratory; 3 to 10 months' course; day and eve. classes. Start Jan. 3.
CHICAGO COLLEGE LAB. TECHNIQUE.
410 S. Michigan. Webster 3230.

ELECTRICITY—RADIO.
"Learn by Doing"; prepare for a good postwar job now; day or eve. Call, phone or write any day, or Mon. or Thurs. eve.
H. C. LEWIS, PRESIDENT.
COYNE ELECTRICAL SCHOOL.
502 S. Paulina, Chicago 12, Illinois.
Phone SEEley 7722.

AIR TRANSPORT COURSE.
New exclusive 3 month eve. course in Air Cargo, Mail, Passenger, Express, Traffic, using actual tariffs, guides, codes, schedules, etc. Classes limited to qualified applicants, men or women. Visit for trial.
COLLEGE OF ADVANCED TRAFFIC,
14 E. Jackson-bl., Dept. A6. Har. 8649.

ELECTRICITY
Spare time. Day or evening courses. Only 10 minutes from loop. Open eves. Call, write, or phone. CALumet 8200.
CHICAGO TECHNICAL COLLEGE,
12 TECH BLDG., 2000 S. MICHIGAN.

REFRIGERATION.
Spare time training; individual instruction; time payments. Write, phone, or visit school in loop. Open eves. until 9.
COMMERCIAL TRADES INSTITUTE,
221 N. La Salle-st. And. 4080.

MACHINIST Trade, Tool and Die and Short Lathe Courses. Get FREE BOOK. Allied School of Mechanical Trades, 609 W. Lake, Chicago. Chesapeake 3300.

LEARN TRANSPORTATION NOW. Av. sal. $300 per mo. Day-eve. Call-write. FREIGHT TRAFFIC INSTITUTE, 176 W. Adams-st., Dept. T-6. Sta. 2330.

RADIO-TELEVISION. PLASTICS-PLYWD. American Television Laboratories, 433 East Erie-street.

LEARN WELDING—ARC OR GAS. WEST TOWN, 1910 S. KEDZIE.

REFRIGERATION, Air Cond.—Train spare time. Utilities Eng. Inst., 1314 W. Belden.

LEARN barbering—Earn while you learn. Day-Eve. Weeden's, 1231 W. Madison.

BARBERING TAUGHT—Days, part time. Good paying trade. MOLER'S, 177 N. State.

OFFICE FURNITURE AND DEVICES

FOR SALE—Elliot addresser with typewriter attachment, $225; 3 steel cabinets, each 24 tray with lock doors, $35 each. Rm. 1922, 360 N. Michigan-av.

WANTED FROM PRIVATE PARTIES, 4 desks, file, safe, 8 chairs, add. machine. PHONE HOTEL, Bit. 6600, Apt. 203.

ELEC. Sundstrand and Victor adders, calculators, comptometers, dictaphones, safes, addressograph and frames. Aus. 8888.

10 CHROME chairs, 25 steel files, 2 add. machines, 4 calculators, 5 safes, desks and chairs. 526 S. Dearborn, Wab. 0956

WANTED FROM PRIVATE PARTY. Any quantity of desks, chairs, files, safes, and adding machines. Hum. 6642.

BUY OR SELL—SAFES, VAULT DOORS, AND MONEY CHESTS. MOSLER SAFE CO., 214 W. JACKSON. RAN. 0211.

DESKS, CHAIRS, TABLES. Sales recep. room furn., new and used. R. W. McGrath. 1672 W. Ogden-av.

MIMEOGRAPH—AUTOMATIC FEED. ALSO EDIPHONE SET. LIKE NEW. 537 S. Dearborn. Rm. 300. Har. 3476.

125 BRAND new walnut office desks—Flat top; brand new, in original crate. Best offer takes. Haymarket 3020.

USED OFFICE furniture, desks, chairs, etc. KENDRICK, 218 W. Jackson. Cen. 4324.

CALCULATING and adding machines for sale or rent. Call Wabash 3334.

WANTED—Electric water cooler. A. C. I. Leiter. Webster 3546.

KARDEX cabinets, desks, chairs, files, storage cabinets. Phone Harrison 6450.

DESKS, chairs, Hilco Dup., model 4; 1 ofc. table, 27x60. R. 406, 109 N. D'rborn.

PRUITT buys, sells, repairs office machines. 425 N. La Salle. Delaware 4900

CASH register, add. mach., Und. Royal typewriter. 4523 Broadway. Lon. 8967.

STEEL shelving, lockers, furniture. CENTRAL, 20 W. Hubbard-st. Del. 8495.

RELIANCE Paper Cutter and Binder. Rm. 204, 82 W. Washington, bet. 10-5.

4 GLASS top mahogany desks. Reasonable. Palmer, Ambassador 1125.

CAMERAS AND OPTICAL GOODS

WANTED—16 mm. motion picture camera. Eastman Cine Special with 15 mm. wide angle focusing, 1" f:1.9 and 2½ or 4" f:2.7 lenses. Or B & H. 70 DA with 15 mm. wide angle focusing, 1" f:1.5 and 3" f:4 Cooke lenses. Spot cash. Call Purchasing Dept. Superior 0100.

BASS needs cameras badly—Bring them in. We can pay more. Also projectors, Cine equipment, and binoculars. Phone, call, or write BASS CAMERA COMPANY, 179 W. Madison-st., Chicago 2. Sta. 7410.

CASH FOR YOUR CAMERA, ETC.—TRADE Open daily, 6:30, Th., Sat., 9; Sun., 10-5. Bolotin Camera, 729 Roosevelt. Can. 2112.

5X7 VIEW CAMERA, Elwood enlarger, access. and dk. rm. eqp. Pan and color film. As unit or separate. Rav. 6415.

NEW Bell & Howell 1,000 watt utility model sound projector with 4 in. Cooke special lens. Make offer. Pullman 4266.

SPOT CASH FOR YOUR CAMERA. Chicago Camera Co., 2324 S Michigan

PAINTING AND DECORATING

HIGH class interior and exterior decorating now available and handled by professional interior experts. Interior decorating advice furnished. Residence, stores, and offices our specialty. We handle new liquid plastic paints at special introductory prices. Humboldt 1042.

WE apply the liquid plastic paint for interiors and recreation rooms. Special price now. Delaware 8180.

ALL types of residential and commercial work. Perkins & Perkins. Industrial Painting and Spraying. Drexel 5205.

COLLECTIONS

COLLECTIONS—United Mercantile Service. Rm. 610; 140 N. Dearborn, State 4181.

EMPLOYMENT AGENCIES—WOMEN

CASTLE-BARTON
Personnel Specialists
SECY., $175
Executive; loop.
ASST. TO EDITOR; shorthand ... $175
LEGAL STENOGRAPHERS ... $160-175
STENOGRAPHERS, Loop ... $150
PAY ROLL SUPERVISOR ... $150
ACCTS. PAYABLE BOOKKEEPER ... $150
FILE SUPERVISOR ... to $175
FILE CLERKS ... $130-150
ASST. BOOKKEEPERS, Loop ... $140
COLLEGE GRADS. ... $140
10 SWITCHBOARD OPRS., all locs. ... $140
GENERAL OFFICE CLERKS ... $130
TYPISTS, Loop, 5 days ... $130
RECEPTIONIST, Lrn. switchboard ... $130
6 TYPISTS, Temporary ... $7 day
N.C.R. BOOKKEEPER ... $165
COMPT. OPR., Loop, 5 days ... $150
BURROUGHS BKKPR., Type K. B. ... $150
MONROE CALC. OPR., near North ... $140
COPYWRITER, $325
Trade paper.
COPYWRITER, Heavy machinery ... $300
COPYWRITER, Fashions ... $250
COPYWRITER, Catalog ... $225
PUBLICITY DIRECTOR ... $200
TRACERS-DRAFTSWOMEN ... to $160
ASST. Adv. Dept., no experience ... $130
COLLEGE GRAD., Learn layout ... $130
CHEMIST, $250
Degree; post-war future.
CHEMIST, General formulation ... $175
ANALYTICAL TITRATIONS ... $165
LAB. ASSISTANT-ANALYST ... $150
OUT OF TOWN GIRLS
WE CAN PLACE YOU
CASTLE, BARTON & ASSOCIATES
SUITE 512. 220 S. STATE.

FILE CLERK
Opportunity to become Supervisor.
SALARY, $182
PERSONNEL RECRUIT. WOMAN ... $200
PROOFREADER—Loop ... $182
NCR OPER.—No. 3000 NW ... $175
PRIVATE SECY.—Attractive ... $175
STENO.-SECY.—To exec. Loop ... $175
ASST. BKKPR.—Post-war future ... $165
SECY.—To controler ... $162
STENO.—Assist purchase agent ... $158
TYPIST-BILLER—5 days; loop ... $138
RECEPT.—PBX OPER. Lite typ. ... $135
8 TYPISTS—General ... $135
RECEPTIONIST-FILE CLERK ... $130
INVOICE CHECKER—5 days ... $130
CASHIER—5 days; loop ... $130
GIRL—To read and classify mail ... $130
POSTING CLERK—N. S. ... $130
GEN. OFFICE CLERK—5 day. Lp. ... $130
FILE CLERK—Any age ... $120

6 LABORATORY ASSISTANTS
H. S. Chemistry. No Exp. Necessary.
SALARY $95-$125
CHEMIST—M. S. or B. S.; exp. ... $225
CHEMIST ASST.—2-4 yrs. college ... $160
CHEMIST—Bact. and vitamin wk. ... $150
CHEMICAL LAB. TECHNICIAN ... $130
CHEMIST—Dehydrated foods ... $130
CHEMIST—1-2 yrs. college ... $130
MOLENE
105 W. ADAMS. AND. 4424.
COPYWRITERS—MAIL ORDER ... $225
COPYWRITERS—NEW YORK ... $300
PAY ROLL ANALYSIS ... $225
Inventory Control, $175
COMPTOM. OPERS. ... $140
FILE CLERK—5 DAYS ... $115
SWBD. TYPIST ... $125
Asst. to Office Mgr., $175
STENO.-SECY.—TECH. ... $175
STENO.—5 DAYS, LOOP ... $150
BEGINNER STENOS. ... $130
STENOS.—ANY EXP. ... $150-175
BKKPRS. ... $150-175

CHEMISTS
PHD, ORGANIC—ST. LOUIS ... $3,600
CHEM. LIBRARIAN—MILWAU. ... $175
"Know French-German, A-1 oppor.
MICRO BIOLOGIC ASSAYIST ... $150-175
"WITH OR WITHOUT EXPERIENCE.
HOME ECONOMIST—FOODS ... $150
Routine Control—No degree ... $150
S-H-A-Y
30 W. WASHINGTON. CEN. 9800.

O'SHEA
Steno.-Clk.; Mich.-av. ... $200
Typ.-Purch. Dept.; Lp. ... $200
Acctg. Clk.-Mich.-av. ... $200
Secy. to V. Pres.-Loop ... $175
F. C. Bkkpr.-Lp.; 5 das. ... $175
Secy.-A1 firm; Loop ... $150
Steno.-1 girl office ... $150
Comp. Op.-Nr. Lp. $150, OT
Pay Roll Suprv. ... $150 & O. T.
Asst. Bkpr.-Acct. train ... $150
Clk.-Check Fig.; Loop ... $140
Mail Room Clk.; Loop ... $140
O'SHEA
64 E. JACKSON. WAB. 1884.

CORBOY-CALVIN
CLERKS—Statistics ... to $160
CLERK—Printing; S. S. ... to $175
CLERKS (10)—A-1 figures ... to $165
CLERKS—Bkpg. backround ... to $150
CLERK—Credit exp. ... to $170
CLERKS—Asst. bkprs. ... to $150
CLERK—Acctg. dept. ... to $130
CLERK—Order dept. ... to $130
CLERKS—Lite typing ... to $125
CLERKS—Filing ... to $120
CLERKS—BEGINNERS ... $85-$110
CLERK—Teach Ditto mach. ... $110
CLERK—Teach addressograph ... $110
CLERKS—Knowl. comptometer ... $120
DICTAPHONE—EVANSTON ... $185
Stenogs.—Secys.—Bkkprs.—Swbds.
20 W. Jackson. Wab. 9284

JAP AMERICAN STENO ... $30-$35
COLORED GIRLS—Learn office ... $100

COLORED GIRLS DEFENSE FACTORY
No experience needed
DAY OR NIGHT SHIFTS.
$26-$36 WEEK
Colored girls—Learn power mach. ... $29
Colored girls—Learn elevator ... $35
JACKSON
24 E. Van Buren 2d flr.

PERSONALIZED SERVICE
OFFICES OPEN TILL 8 P. M. EACH EV.
Following is a representative list.
CORRESPONDENT—To supervise ... $50 wk.
EMP. WOMAN—Mfg.; city ... 50 wk.
SALES PROM.—Mgr.; post-war ... 50 wk.
STENO.—Sec.—Some college; lp. ... 50 wk.
STENO.—Sec. (2)—Legal exp.; loop ... 40 wk.
TYPIST-Clerk—Some figures ... 35 wk.
TYPIST-Clerk—Advertising ... 35 wk.
SWBRD. Opr.—Lite typing; 5 da. ... 30 wk.
CLERK—Bright beginner ... 28 wk.
THE HONES COMPANY
14 EAST JACKSON-BLVD., ROOM 1515.

RECEPTIONIST for
theatrical agency, $130.
Steno.-Secretary to president small ofc., 5 days, $165.
2 Bookkeepers for loop firm, 5 day week, $170.
5 day week jobs in loop
UNITED AGENCIES
209 S. State. Room 1408.

CRAIG AGENCY
209 SO. STATE. ROOM 708.
Steno.-Secys., $150-175
Stenographers, $120-150
Bkprs.-Assts., $130-175
OTHERS for Ediphone; Typists; File Clerks; Billers; Switchboard, etc.
CRAIG AGENCY, Har. 7027

TANNER PERSONNEL
Legal sec'y—Hrs. 10-6 ... $160
2 LEGAL STENOS.—Small offices ... $150
STENO.—Ins. bond dept., 5 day ... $150
2 Elliott-Fisher bkkprs.—Securities ... to $140
JR. TYP.—Pay roll, gen. ofc.; N. W. ... $125
3 CLERKS—Typist; loop ... $125
JR. STENO.—Securities; La Salle-st. ... $115
Comp. operators—All oprs., 5 day; lp. ... $135
TYPISTS, mes'gers, file clks.; lp. ... $100-125
135 S. La Salle, Room 2349. Fra. 5992.

South Side Consolidated
COST CLERK ... $225
TIMEKEEPER ... $185
PAY ROLL CLERK ... $150
BOOKKEEPER ... $170
25 STENOS. ... $150-185
10 TYPISTS, GENL. OFC. ... $130-150
BILLER, 5 DAYS ... $150
ASST. BOOKKEEPER ... $140
CORRESPONDENT, 5 DAYS ... $150
50 GENL. OFC. CLERKS ... $110-150
1105 E. 63RD-ST.

HOUSEKEEPER, FLORIDA, PHOTO.
Switchboard-typist ... $120 & meals
Gen. off. to ... $170 | Bookkeeper ... $40
Hsemothers ... open | Couples. Hotel ... $250
COUPLE, SMALL FAMILY ... $200
Saleswomen and demonstrators, city and travel, $125; bonus plus $5 day expense.
SHAY, 1009 N. STATE. DEL. 7400.

Zinser Personnel Service
140 S. DEARBORN-ST.
High school and university graduates; openings for beginners and experienced secretaries, stenographers, typists, clerks, bookkeepers, cost accountants, and professional young women.

REDFIELD PERSONNEL
F. C. Bookkeeper, loop ... $175
Steno. Secretary ... $175
Steno. secy., 1 girl office, loop ... $150
Correspondent ... $175
Many others not listed.
SUITE 1511. 5 S. WABASH.

MISS STEVENSON at ROYAL Needs Sectry. Lp., $175; Steno.-Asst. Bkpr., $140; Stenos., $35; Asst. Bkpr. 5 das., $125; Typists, dept. 5 das.; Swbd.-Typists, $30; Girl, cost dept., $130; Genl. Office, $125.
MANY OPENINGS FOR BEGINNERS.
33 W. JACKSON, 3d Floor

Colored Factory Girls
500 JOBS TO SELECT FROM.
DAYS—NIGHTS OR SHORT HOURS.
Available, 36 W. Van Buren

BIGELOW PERSONNEL
I.B.M. Biller, permanent ... $150
Typist-Biller ... $130
Many fine perm. office positions.
All locations. Salaries open.
14 E. JACKSON. ROOM 1507.

SECTS., stenos., typists, bkprs., E. F. bkpr., comptometer, clerical; top salaries. OCCUPATIONAL, 310 S. MICHIGAN.

EMPLOYMENT AGENCIES—WOMEN

- - - MONARCH - - -
PAY ROLL CLERK ... $175
Small office; ideal working conditions; post-war security.
TYPIST ... $130
This position is steady and offers good advancement.
CREDIT DEPT. CLERK ... $130
A little typing of orders is required. Rapid promotion.
STENO.-SECY. ... $160
A girl who can handle details for an executive.
MAIL ORDER CLERK ... $130
40 hour steady position. Must be able to take charge soon.
LEARN SWITCHBOARD ... $110
A wonderful position. Post-war security.
Girls—Age 17 to 40, $36
TO LEARN TIMEKEEPING.
FactoryGirls to $45 Wk.
AGE 16 TO 60.
No Experience Needed
COLORED GIRLS
Start at $26 to $35 Wk.
NO EXPERIENCE NEEDED.
COLORED H. S. Grad. as lab. asst. ... 70c
COLORED H. S. grad. to learn ... $26
COLORED power machine oprs. ... $32
COLORED girls, general factory ... $30
"MONARCH"
19 West Jackson-blvd.
TELEPHONE WABASH 6911.

EXECUTIVE SECY.
Loop, small office ... $175
Steno.-Swbd., 5 da. ... $150
Stenographer ... $165
Steno.-Genl. Office ... $140
Steno. ... $150 up
Temp. Typist ... $6.50 da.
Bkkpr., credit exp. ... $150
Key Punch Oper. ... $140
N. C. R. Bkkpr. ... $175
1 Girl Office, Loop ... $130
Typist, Loop ... $130
Swbd.-Typist ... $130
Comp. Oper., Mich.-av. ... $150
Typist, Acctg. Dept. ... $140
Temp. Comp. Opr. ... $7.00 da.
Sales Corres. ... $150
Beginners, will train ... $130
File Clerks ... $120
Clerical ... $140
250—FACTORY GIRLS
Experienced or inexperienced.
$28-$45.
W-A-B-A-S-H
15th Floor. 202 S. State.

"TRIANGLE"
MAE PARKER
PRIV. SECY.; LOOP ... Open
PRIV. SECY.; LOOP; 5 DAYS ... $175
SECY.—ADV. ... $150
SECY.—OFC. MGR.; 5 DAYS ... $150
SECY.—SALES PROM. ... $175
STENO.—EXEC. ... $165
STENO.—PERS. DEPT.; 5 DAYS ... $150
STENO.—ACCT. ... $150
STENO.—DICT.; FINE OFC. ... $150
STENO.—B/K ... $150
ACCOUNTANTS—WEST ... $200
F. C. B/K; OWN CORRES. ... $175
F. C. B/K ... $175
N. C. R. B/K ... $130-150
ASST. B/K ... $140
PROOFREADERS ... $150
ACCT. REC. ASST. ... $150
P. B. X. OPR.—SOUTH ... $150
P. B. X.—LOOP ... $125
GEN. OFC. CLKS.—NO TYPE ... $132.50
COMP. OPRS.—ALL LOC. ... $125-150
GIRLS TO LEARN PURCH. ... Open
TYPISTS—FILE CLKS. ... $110-140
FACTORY
GIRLS, LEARN TRADES ... $36.00 up
"TRIANGLE"
202 South State-st., 4th Flr.

TUCKER PERSONNEL
120 S. La Salle-st. Suite 963.
2 Steno.-Bkkprs., loop ... 150-175
2 Stenos., general office ... 150
2 Stenos., La Salle-st. ... 130-150
Steno., music company, loop ... 135
Light Steno.-Rel. Swbd., legal ... 130
Steno., acctg. bckgrd., loop ... 130
Beginner Steno., publishing company ... 120
Dict. Oper., S. W., good company ... 150
Clerk, acctg. knowledge ... 140-150
Comp. Oper., 5 days, loop ... 130
Stationery Clerk, La Salle-st. ... 120
Typist-Biller, gd. company, north lp. ... 130+
Typist-Rel. Swbd., loop ... 120
Typist-Clerk, Michigan-av., 5 days ... 100
4 Clerks, no typing, 5 days ... 110
File Clerk, Michigan-av., 5 days ... 100
Office girls and page girls.
CENtral 3663.

Steno.-Secy., Lp., $175
STENO.—SMALL LP. OFC. ... $160
STENO.-CLK.—1 GIRL OFC. ... $150
BEGINNER STENO.-CLERK ... $135
TYPIST AND BILLER ... $150
STATISTICAL TYPIST ... $155
TYPIST-P. B. X. OPER. ... $135
BOOKKEEPER ... $175
ASST. BOOKPR.-TYPIST ... $150
PAY ROLL CLERK ... $175
ORDER DEPT. CLERK ... $150
ADJUST. CLK., TAKE CHG. ... $175
SWITCHBD. OPR.; WEST ... $100 & RM.
CASHIERS (3) ... $135
GLADER CORPORATION
110 S. Dearborn-st., 4th Flr.

CELESTER M. HORTON—310 S. Mich. Secy., publ. exp. pref., 5 da., west ... $200
Steno or typist; good at figures; Michigan-av.; convenient I. C. ... $35

EMPLOYMENT SERVICE—WOMEN

LOOP AGENCY
28 EAST JACKSON
ALL JOBS FREE
5 DAY WEEK
ALL IN THE LOOP
ACCOUNTANT, F. C. BKKPR. ... $150
SECRETARY, Vice Pres. ... $150
COMPTOMETER OPERATOR ... $140
DALTON BILLING OPERATORS ... $140
TYPISTS-BILLERS ... $130
STENOS.—36 hour week ... $130
KEY PUNCH OPERATOR ... $130
ACCNT.—Young, college educ. ... $130
STATISTICAL TYPISTS ... $130
STATISTICAL CLERK—Insurance ... $130
CASHIER-BOOKKEEPER ... $130
ELLIOTT FISHER BILLERS ... $130
FILE CLERKS ... $110-125
GENERAL OFFICE CLERKS ... $110-125
ASST. BKKPR.-TYPIST ... $130
TYPIST—Learn E. F. Biller ... $110
TYPIST—Learn Burr. Bkkpg. ... $110
MAIL DEPARTMENT CLERKS ... $110
5½ DAY WEEK
STENO.—Purchas. dept. ... $165
FULL CHARGE BKKPR. ... to $175
OFFICE SUPERV.-STENO. ... $150
STENO.-SWITCHBOARD ... $150
STENOGRAPHERS ... $130-150
TYPIST—Good figures ... $140
SWITCHBOARD-TYPIST ... $130
CORRESPONDENCE-COPYWRITER ... $130
ELLIOTT FISHER BOOKKEEPER ... $130
TYPISTS, GENERAL OFFICE ... to $130
STATISTICAL TYPIST ... $130
TYPIST—Learn Rem. bkkpg. ... $130
TYPISTS-RECEPTIONISTS ... $130
ACCOUNTING DEPT. CLERKS ... $110
MAIL CLERKS—No experience nec. ... $100
LOOP AGENCY
28 EAST JACKSON
WABASH 0-5-5-5

NO FEES CHARGED
AT ANY TIME FOR ANY POSITION OR JOB. PHONE WABASH 3301. MISS URBA.
Executive Secy. ... $175 up
Accountant ... $250
ADDRESSOGRAPH OPER., 5 days ... $100
8 GENL. OFFICE CLERKS ... $120
UND. BKKPR.-BILLER, 5 days ... $130
GEN. OFFICE, LIGHT COMPT. ... $130
STENOS., GENL. OFFICE ... $130-150
TYPIST, DETAIL ... $125
CLERICAL, GOOD AT FIGURES ... $120
ASST. CASHIER-BKKPR. ... $150
FILE CLERKS, 5 DAYS ... $120
MAIL CLERKS, 5 DAYS ... $110
Employer pays our fees; no charge to you
Costello & O'Donnell
Suite 424. 202 S. State-st.

Nurses' Registries.
X-RAY TECH., DR.'S OFFICE ... $40 WK.
Lab. tech., dr.'s off., $150; hospit., $130; diet., $175; anest., $175; phyioth., $125.
Admittance clerk, hospital ... $125
MED. SEC., A-1 hosp.; 5½ days ... $150
R.N. clinic, 5 day wk., $165; after short training period, $135; meals, laundry.
Public health, $154; genl. duty, $150.
Industrial, $195; dr.'s off., Loop ... $150
Conv. home, R. N., $140; pract., $85, full mtn.; MATRON AND FIRST AID ... $130
Infant and practical nurses ... $40
Attendants, wh. or col., $100, mls., ldry.
SHAY, 1008 N. RUSH. DEL. 7400.

HELP WANTED—WOMEN
Stores and Offices.

A-1 Permanent Jobs
CLERK-TYPIST to type purchase orders, shop orders and general clerical work. MIMEOGRAPH, typist and beginner steno.; excellent opportunity for advancement. Near North Side.
APPLY 666 W. DIVISION

AAA OPPORTUNITY.
GENERAL OFFICE WORK.
Diversified by clerical work and driving company car. High school graduate; reliable, neat, expert driver with driver's license. 5 day wk.; $35-$40. Except. postwar oppor. Call Chesapeake 4444.

ACCIDENT AND HEALTH INSURANCE CO., NORTH SIDE, HAVE PERMANENT POSITION FOR FILE CLERKS, TYPISTS, AND STENOGRAPHERS. HRS. 8-4 AND 9-12 ON ALTERNATE SATURDAYS ONLY. CALL PERSONNEL DEPT. GRACELAND 3818.

ACCTG. DEPT. CLERKS
No experience necessary; large loop dental supply firm; pleasant working conditions. Phone Mr. LeGoff, Central 8090.

HELP WANTED—WOMEN
Stores and Offices.

A VITAL DEFENSE INDUSTRY WITH MODERN OFFICE NEEDS.
TYPISTS
CLERKS
FILE CLERKS
PHEOLL MFG. CO.
5700 W. ROOSEVELT.

ACCOUNTING CLERK
BILLER
ORDER WRITER
TYPISTS
MESSENGER for mail desk
JR. CLERK and MESSENGER
BAUER & BLACK
2500 S. Dearborn-st.
8:30 A. M. TO 5 P. M.

Accounting Positions
FULL AND PART TIME
GENERAL CLERKS.
BOOKKEEPERS.
FILE CLERKS.
TYPISTS.
THE CONTINENTAL INSURANCE CO.
Room 1955, 135 S. La Salle.
Phone Central 4041.

Accounting Clerks, Typists and Comptometer Opers.
to work for South Side publishing concern. Excellent post-war opp. Good starting salary. No exp. necessary. Will consider women over 40.
THE REUBEN H. DONNELLY CORP.
350 E. Cermak-rd. Victory 3232, ext. 228.

ACCTG. DEPT. CLERKS
For pay roll and cost work requiring use of comptometer. Perm.; 5 day, 40 hr. wk. Subway to Grand and State. Please state salary. Address E K 473, Tribune.

ACCOUNTING CLERK AND TYPIST—For bills payable, pay rolls, etc.; for downtown real estate office. Reply in own handwriting, stating age, education, experience, and salary expected. Address F R 100, Tribune.

ACCOUNTING CLERK
$32.50 FOR 48 HOUR WEEK.
Full time, steady position.
Accurate at figures. Pleasant surroundings, N.W. Side office. Address E K 430, Tribune.

ACCOUNTING dept. clerk—Order and traffic dept. Cities Service Oil Co. Lafayette 7720.

ACCURATE TYPIST.
Good perm. pos. in mag. pub. Co. for bright, exp. girl; 5 day wk.; small congenial office; loop; start. sal., $27.50. Apply Room 1709, 608 S. Dearborn.

Adding Mach. Oprs.
Or women interested in learning bookkeeping. Apply:
HARRIS TRUST AND SAVINGS BANK
115 W. MONROE.

ADDRESSING ENVELOPES.
GIRLS-WOMEN
TYPISTS AND LONG HAND ADDRESSERS.
FULL OR PART TIME.
2451 S. MICHIGAN. 2D FLOOR.

Addressograph Operator
Multigraph Operator
GOOD OPPORTUNITY.
Mercantile National Bank
541 W. JACKSON-BLVD. WAB. 0438.

Are you interested in positions that offer stability and security in peace time as well as war?
STENOGRAPHERS TYPIST-BILLERS
APPLY NOW.
Also openings for: Senior clerks, junior clerks, duplicating machine oprs., billers, statistical typists, posting clerks, sortographers, comptometer opers., messengers, combination Common opr. and clerk; mail distribution clerk, light stenog. and stat. typist.
ARMOUR & CO.
GENERAL OFFICES, U. S. YARDS.
Women's Employment Dept., 4th flr.
Take "L" to Door.

ASST bookkeeper—Experienced preferred, but not necessary; good starting salary with excellent opportunity for advancement. Hirsch Clothing Co., 3215 Lincoln-av.

ASSISTANT to traffic mgr.—Should have knowledge of rates and operate typewriter. Good chance for advancement; steady work. F. LANDON CARTAGE, HAY. 5080. MORGAN & MADISON.

ASSISTANT bookkeeper and typist—Loop real estate office has opening in management department; excellent opportunity to right party. E. & S. Lowenstein Co., 160 N. La Salle.

Asst. to Bookkeeper
Typist, loop office; opportunity for competent person. Starting $125.
FRANKLIN 4221.

ASSISTANT bookkeeper and stenographer—Capable; in loop; good opportunity; pleasant cond.; starting salary $160. Address E H 211, Tribune.

ASSISTANT BOOKKEEPER
Prefer Fire Ins. Co. exp. for large Fire Ins. Co. in Wrigley Bld. Superior 0444.

ASSISTANT BOOKKEEPER.
On Burroughs Moon-Hopkins machine; willing to teach bright typist; good pay. Call Mr. Malkin, Victory 8400.

ASSISTANT bookkeeper—40 hour week. Call Mr. Schmidt, Wabash 0620.

Attractive Positions in fast-growing loop bank
For experienced Burroughs, bookkeepers, and adding machine oprs.; age 17-40; good starting salary; 40 hour week—overtime.
AMALGAMATED BANK
111 S. DEARBORN—COR. MONROE.

BAKERY salesgirls—West, north, Oak Park. Part-full. Will train; no eve. or Sun. Top pay to start; increase 1 mo.; oppty. for store manager; apply 11 a. m.-3 p. m. SCHLOSSER'S Bakeries, 4822 N. Lincoln.

BAKERY clerk—11 to 7; no Sundays; $27 to start; uniform and lunch furn. N. W. side. Address E K 351, Tribune.

BAKERY salesgirl—Good salary; vacation with pay. 3549 Broadway.

BAKERY salesgirls—Steady; good wages. 1844 Blue Island, nr. 18th-st. Can. 5587.

BAKERY Salesgirls—Exp.; top wages. 5530 Belmont-av. Pal. 8737.

BAKERY sales clerks—$30 a week, no Sundays or holidays. 1420½ Morse-av.

BAKERY salesgirl—Experienced. 1822 W 103d street. Cedarcrest 6181.

BAKERY CLERK.
307 E. 79TH-ST.

BELMONT RADIO CORP.
Austin-av. near Grand-av.
Attractive position.
Accounting Clerk, Filing Clerk, Typists.
Miss Walther, Main Ent., 5921 W. Dickens.

BILLER and typist—For permanent position with old estab. concern. Air cond. office, pleas. surr. Give age, exper. and qualif. Address E K 262, Tribune.

BILL CLERKS
EXPERIENCE NOT NECESSARY.
Hand billing. Essential industry. 5 day week. Apply C. B. Steele, National Biscuit Co., 1018 W. Washington-st.

BILL clerk-experienced typist—For billing and general office work; small company; permanent job. West side, near Cicero and Jackson; top pay. Give full particulars. Address E K 189, Tribune.

BILL clerk typist preferred—$30; 40 hour week; every other Sat. off; small, pleasant office. Superior 9585. Whitehall Metal Studios, 469 E. Ohio-st.

BILL clerk—Must know how to type; perm. position. Kaufmann & Fabry Co., 425 S. Wabash.

BILLER
to write orders for sales dept. using electric typewriter; not difficult; permanent, pleasant W. side office; exc. transp.
HANNIFIN MFG. CO.
621 S. KOLMAR.

BILLER TYPIST.
Experienced, with Underwood standard typewriter and general office work; 20 to 35 years of age; salary $32.50; small office; 40 hour, 5½ day week.
BANKERS BOX CO.
536 S. CLARK-ST. ROOM 1028.

BILLER
Expd. on Moon Hopkins preferred but will teach capable typist; permanent post-war position; excellent working conditions; bonus plan.
Edson Novelty, 1223 S. Wabash.

Biller-Steno.-Typist
Small office, near Fullerton-Sheffield L, to transcribe from dictaphone; general office work. Good future. Salary to start, $30-35. Address E M 460, Tribune.

BILLER-typist—Permanent position; using electromatic typewriter; vacation; time and ½ over 40 hours; exp. Mr. Crabtree, Alb. 5300, 1334 N. Kostner-av.

Billing Machine Operator
Burroughs, young women 18 to 40. 1 year or more experiece, permanent position, good starting salary, excellent working conditions.
STERLING BOLT COMPANY,
209 W. Jackson-blvd. 10th floor

BISMARCK HOTEL
Has permanent positions for
Bakery saleswoman.
Clerk-Receptionist.
Telephone Operator—Experienced.
Typist.
Apply Personnel Dept.
ROOM 200. 134 N. LA SALLE.

BOOKKEEPER and genl. office clerk—Full time; perm. position. Apply 1303 George-st. or call Lak. 7600. Mr. Kokkelenberg.

BOOKKEEPER—Assistant typing, and general office; some experience. Atkins Mfg. Co., 1250 W. Van Buren. Monroe 4320.

BOOKKEEPER-Typist—Must be exp.; small office; north side; $35 to start. State age and exp. Address E H 200, Tribune.

BOOKKEEPER—Full charge. Efficient, some typing. 40 hr. wk. $40. Steady work. Apply Star Clothes Shop, 4642 S. Ashland

BOOKKEEPING machine oper.—Age 20-30. Permanent position. Chicago Motor Club. 66 E. South Water. Fra. 1818, ext. 304.

BOOKKEEPER-TYPIST—Soc. Security and unemployment returns. S. side coal office. $30 week. Address L 126, Tribune.

BOOKKEEPER—Young girl with clerical experience, $30 per wk. to start. OFFICE TOWEL SUPPLY CO., 1437 W. Madison.

BOOKKEEPER—PART TIME.
CALL WENTWORTH 2500.

BOOKKEEPER-ACCOUNTANT—CALL NEVADA 6819 BEFORE 1 P. M.

HELP WANTED—WOMEN
Stores and Offices.

Bkkpr. (Accts. Payable)
Comptometer Operator
Cost Clerks
Stenographer
TIME AND A HALF OVER 40 HOURS.
CRIBBEN & SEXTON,
700 N. Sacramento.

BOOKKEEPING MACHINE OPERATORS
Permanent positions available with large industrial firm which offers post-war security. Conveniently located on the southwest side. Cafeteria. For complete information call Miss Johnson, Yards 4000, Local 502.

BOOKKEEPING MACH. OPER.
TYPIST.
CLERK.
Permanent position in nondefense business; opportunity for middle aged and elderly women to re-enter business world. Good transportation.
CAL. 4580, EXT. 37.

BOOKKEEPER
with experience in handling complete set of books. Student of accounting desirable. Permanent, Loop office. Essential industry. State education, age, experience, and salary desired.
Address E H 327, Tribune.

BOOKKEEPER
for laundry office; pay roll exp. necessary; no type or steno.; good salary and working cond.
APPLY PILGRIM LAUNDRY,
1711 MILWAUKEE-AV.

BOOKKEEPER
Experienced in handling general ledger; salary $50 per week.
Ask for Mr. Paisan.
S. NATHAN, INC.
3239 W. Roosevelt. Rockwell 1092.

BOOKKEEPER
Excellent opportunity for advancement offered to an experienced bookkeeper in a fast growing war plant. Proper qualifications will assure you top compensation. Phone CAL. 1900 for appointment.

BOOKKEEPER assistant—Pleasant offices; good lunch facilities and transportation; 5 day week; exp. or bright, energetic beginner; permanent.
UTILITIES ENGINEERING INSTITUTE,
1314 W. Belden-av. Diversey 8633.

BOOKKEEPING DEPT.—Assistant and Voucher Clerk, for real estate office in Loop. Must be accurate at figures. Answer in own handwriting, giving age, experience and salary expected. Address F H 112, Tribune.

BOOKKEEPERS
Part time, 4 to 6 girls needed at once for special report work; regular work schedule can be arranged. A. C. B., Room 800, 538 S. CLARK-ST.

BOOKKEEPER
Full charge; gen. led. exp.; Burroughs bk. mach. Give full details. Address E H 341, Tribune.

BOOKKEEPER
Assistant Burroughs Bk. mach., small office; give full details. Address E H 342, Tribune.

BOOKKEEPER
Full time. Rapidly growing war plant. Excellent post-war opportunities. Salary open. Phone CHEsapeake 2022.

BOOKKEEPER
Capable of handling complete set of books for N. Side mfr.; starting sal. $40. Address E M 555, Tribune.

BOOKKEEPER—Accounts receivable; permanent position with established concern; good opportunity for quick advancement. Graver Dearborn Corp., 118 S. Clinton-st.

BOOKKEEPING dept. assistant—Permanent work; one good at figures; wholesale grocery; excel. oppor. Franklin MacVeagh & Co., 1347 S. Clinton. Can. 2500.

BOOKKEEPER—Full charge; expd. in preparation of trial balance, pay roll, taxes, etc.; perm. pos. in North Shore suburb; excel. working cond. FRANKLIN 4540.

BOOKKEEPER—40 hrs., $40; old established magazine publisher, exceptionally pleasant conditions; full charge. Lightner Publishing Co., 2810 S. Michigan.

BOOKKEEPER-STENO.
Perm. pos. with old established insurance agency; splendid opportunity and working conditions. Rm. 1415, 120 S. La Salle.

Burroughs Bookkeeping
MACHINE OPERATORS. Also typists, beginners or experienced. Perm. position.
McKesson & Robbins, Inc.
540 W. Randolph-st. at Clinton, ½ block from C. & N. W. station.

BRIGHT, young lady—For currency exchange; afternoons only; some typing; good sal.; north side. Phone Wel. 2313.

CAMPBELL SOUP COMPANY
CENTRAL DIVISION
Essential Industry Needs
TYPISTS.
MESSENGERS.
STENOGRAPHERS.
GENERAL CLERICAL.
STOREROOM CLERKS.
ELEVATOR OPERATORS.
COMPTOMETER OPERATORS.
2550 W. 35TH-ST.

CASHIER-FRONT OFFICE
NIGHT AUDITOR
N. C. R. experience preferred.
TYPIST
Apply Mr. Kemp.
Edgewater Beach Hotel
5349 Sheridan-rd.

CASHIER
Loop auto dealer. Excellent opport. Must be accurate on figures, able to drive cars. Glenn E. Holmes, Inc., Mr. Crane, 30 W. Lake. Ran. 7171.

CASHIERS.
BALABAN AND KATZ THEATERS.
Need expd. cashiers, 18-45. Alternate afternoon and evening; short hours. Near home. Apply in person only. 177 N. State. Room 300.

CASHIER.
Expd.; steady position; good salary; north side resident.
PETER PAN STYLE SHOP.
4760 BROADWAY.

CASHIER, $25
Exp. in cigars and cigarets or will train with pay for day work. Adler Drug Co., 2065 N. Clark-st.

CASHIER
GOOD AT FIGURES.
Top pay, meals furnished.
Apply Town House, 6935 Sheridan.

CASHIER'S ASSISTANT
Expd. preferred; also bill clerks. Vaughan's Seed Store, 601 W. Jackson.

CASHIER—$5 Per Day
To work Mondays only, 9 a. m. to 5:30 p. m. Lawrence Bowling, 1820 Lawrence.

CASHIER
Theater—Short hours.
Address E H 277, Tribune.

CASHIER—Also some typing in plumbing supply store. Perm. position. Good pay. J. Klein, 4548 Cottage Grove-av. Drexel 3406.

CASHIER—STORE GIRL—
Experienced in cleaning and dying plant; top salary. Apply 5119 S. Halsted.

CASHIER—Exp. not necessary; 5½ days; good salary. PETERSEN FURNITURE CO., 1048 BELMONT.

CASHIER with currency exchange exp.—25 to 35 years old; refr. req.; $150 mo. Mr. Ringwald, Col. 2355.

CASHIER—Experd.; steady, top salary. Spaulding Dept. Store, 3361 Montrose-av.

CASHIER—Clercial work; good salary and meals. Huylers, 917 N. Michigan.

CASHIER—Under 35; no exp. necessary; salary, $25 + comm.; perm. Moh. 0139.

CASHIER—For currency exchange. 2600 S. State, in drug store.

CASHIER—Hours from 4-9 p. m.; good salary and trans. 1900 S. STATE.

CASHIER—Coffee shop, good pay. Apply HOTEL ATLANTIC, ROOM 110.

CASHIER—Experienced; for parking lot. Address E K 457, Tribune.

CHECKER or Cashier—Food mart; $26 per week, or part time, $4.50 per day. Fischmann & Sons, 3750 N. Halsted-st.

Clerical Office Work
FILING, ORDER AND RECORD CLERKS
Comptometer Operators
Large, nationally known company with post-war future.
Previous experience not required.
Attractive salary. Age 18-45.
Location, Palmolive bldg. Phone Delaware 8167 for appointment.

CLERICAL POSITIONS.
N.C.R. operator, 2,000 series.
Posting Clerks. Office Clerks.
Order Fillers. Stockroom Girls.
Permanent, essential positions. 40 hr. 5 day wk. Free group insurance. Paid vacations, pleasant associates. Opportunity for rapid advancement. Good post-war future and starting salary.
1516 S. WABASH-AV.—6TH FLR.

CLERICAL WORKERS
PART TIME.
Large office located at Jackson and Michigan. Old established Co. Exc. working conditions. Limited exp. nec. State fully qualifications and hrs. able to work. Address E K 567, Tribune.

CLERICAL WORK
Girls under 25; $90 to start.
5 day week. Permanent.
HOUSEHOLD FINANCE
PALMOLIVE BLDG. 919 N. MICHIGAN.
ROOM 2800. J. D. SMITH. WHI. 7174.

CLERICAL-GENERAL OFFICE
Exp. or inexp., accting. dept.; 5 day wk.; gd. pay, bonus; perm. Give age, exp., ph. number. Address F D 59, Tribune.

CLERICAL WORK
Some typing or comptometry necessary. 40 hr. wk. Permanent. Central Mfg. District. Address E R 295, Tribune.

CLERICAL.
Girl, accurate at figures. Good pay. Pleasant surroundings. Consolidated Radio Products Co., 350 W. Erie-street.

CLERICAL work—Billing exp. preferred; 5 day week; good salary. See King, 1465 W. 37th-st., or Ph. Virginia 2200.

CLERICAL—General office, exp. or inexp. Good pay. Perm. pos., ess. war industry. Give age, exp. Address E K 561, Tribune.

CLERICAL and light typing—Office of college; 3 girls. Miss MacLuckie, State 7115.

HELP WANTED—WOMEN
Stores and Offices.

CLERICAL WORK
EXPERIENCED or TO BE TRAINED for many of the positions.
FILE CLERK.
BOOKKEEPING MACHINE OPR.
LEDGER CLERK.
OFFICE MACHINE OPR.
ACCOUNTING CLERK.
COMPTOMETER OPR.
POSTING CLERK.
EDIPHONE OPR.
ENTRY CLERK.
TYPIST.
SERVICE CLERK.
BOOKKEEPER.
RECORD CLERK.
BILLER.
INVENTORY CLERK.
GENERAL OFFICE CLERK.
Excellent Transportation
(Near Merchandise Mart)
Ideal Working Conditions
UNION SPECIAL MACHINE COMPANY
416 NORTH FRANKLIN-STREET.

Clerks Typist
Page Girls Stenos.
Billing Machine Opers.
Comptometer Opers.
Calculating Mach. Opers.
LONG ESTABLISHED FIRM.
Nr. loop, in essential industry.
Good pay to start; exc. trans.; surf., "L," R. R.; exc. working cond.; cafeteria; air conditioning; fluorescent light.
PHONE MONROE 8937

CLERKS.
DICTAPHONE OPERATORS.
TYPIST.
FILE CLERKS.
OFFICE GIRLS.
KEY PUNCH OPERATOR.
These positions are steady with nationally known organization.
DITTO, INC.
2243 W. HARRISON

Clerk-Clerical Work
File Clerk
Office Girl
Will arrange evening interview.
U. S. RUBBER CO.
440 W. Washington, opp. C. & N. W. sta.
FRANKLIN 6320.

CLERKS.
Light typing desirable but not necessary.
RECORD CLERKS.
5½ DAY, 44 HOUR WEEK.
Time and ½ over 40 hours; convenient transp. to our modern office; 40 yr. old firm; 100% on war work. See Mr. Carlson.
CROWE NAME PLATE CO.
3701 Ravenswood-av. (1800 West.)

CLERKS
GENERAL OFFICE
FILE CLERK
5 day week; permanent; opportunities for advancement.
Uniform Printing and Supply Division.
351 W. CHICAGO-AV.

CLERKS
TYPISTS
STENOGRAPHER
Dictaphone Operators
230 N. MICHIGAN. ROOM 1320.

CLERK-STENOGRAPHER
Exp. or inexp.; dictation, typing, clerical; 5 day; gd. pay, bonus; perm. Give age, exp., phone number.
ADDRESS F D 206, TRIBUNE.

CLERKS and TYPISTS
Permanent full time employment.
EXPERIENCED, INEXPERIENCED.
Some positions of responsibility.
Modern Tower Office—5 day week.
14TH FLOOR, 309 W. JACKSON-BLVD.

CLERK-TYPIST
General office routine.
Clearing Machine Corp.
6499 W. 65th-st.

CLERK
Charge labeling and mailing packages.
TOP SALARY
NO SATURDAYS
The Panate Co., 810 S. Michigan.

CLERK IN BOOKSTORE
Artistically inclined lady with some knowledge as well as typing as assistant in our Art-Book Dept. Permanent interesting position. Kroch's Bookstore, 206 N. Michigan-avenue.

CLERK
In critical war industry. Modern office in Palmolive building. No typing. Good chance for advancement. Assured post-war prospects. Other advantages. Must be accustomed to wk. with figures. Del. 1992.

CLERK
For General Office Work
Slotkowski Sausage Co.
2021 W. 18TH-ST. CAN. 1667.

CLERKS
W. Side war plant; in pay roll dept.; should like figures and willing to operate calculating machine; experience unnecessary; age 18 to 40. Phone office manager, Austin 1900.

CLERKS.
2 PAYROLL—Experienced.
3 ACCOUNTANTS—Experienced.
Good transportation, opportunities, working conditions.
TAYLOR FORGE. 1409 S. Cicero.

CLERK
To do inventory work. Must be good at figures; 40 hr. week, salary $120 a month. Apply Mr. Wanger, Carol Hat Co. 225 N. WABASH.

CLERKS—For retail counter sales; knowledge of service men's needs desirable but not necessary; permanent; good salary. Baileys, Inc. See Mr. Namm. 25 W. Van Buren-st.

CLERK.
File clerk; no experience necessary; $90 per month; small pleasant Michigan-av. office; 2 weeks vacation. For appt. phone Mrs. Mulligan, Central 5671.

CLERK-TYPIST.
Small loop office; must be good at figures; 40 hour week; will consider bright beginner.
Mr. Goss, Rm. 1424, 202 S. State-st.

CLERK
Beginner. Permanent pleasant working conditions. Rm 974, 410 N. Michigan.

CLERK — WHITE OR COLORED; FOR NORTH SIDE FOOD SHOP; NICE POSITION FOR RIGHT PARTY. DELAWARE 1797.

CLERK—Young lady to do clerical work and learn to operate Burroughs billing mach.; no exp. necessary. A. M. CASTLE & CO. Michigan 6900.

CLERK—Young lady to keep perpetual inventory records for steel warehouse; must be good at figures. A. M. CASTLE & CO. Michigan 6900.

CLERK—Young woman over 23 to take charge of phonograph record dept. Experience preferred. Musical knowledge essential. Call between 9-12. New. 1676.

CLERK—For cleaning store, exp. preferred. Steady. Good wages and transportation. 5029 Cottage Grove. Cardinal Cleaners.

CLERK—With knowledge of typing; for order dept.; will consider beginner; good salary. 111 N. Canal-st. Ran. 9141.

CLERK—In drug store; girl or middle aged woman; evening shift; 6 days; good salary. Oakland 4800.

CLERK—General office work, with or without experience. Advertising agency. Permanent. Nr. N. W. station. RAN. 9305.

CLERK—In accounting dept., defense plant. 2701 N. Kildare, near Diversey.

Comptometer Operator
Cost Clerks
Stenographer
TIME AND A HALF OVER 40 HOURS.
CRIBBEN & SEXTON.
700 N. Sacramento.

Comptometer Operator
To check invoices billed on Burroughs billing machine; also some clerical work as part of regular duties; do not require expert operator; one with normal ability can handle work. Call Mr. Shea. Haymarket 6100.

Comptometer Operator
$31.75 A WEEK
Employ. perm.; oppor. for advancement; trans., bus. Universal Carloading & Dist. 120 E. S. Water-st.

Comptometer Opers.
PART OR FULL TIME
Days, eves., Sat. and Sun.
Paid vacation. Good salary.
Miss Anderson, Wabash 2490.

Comptometer Opers.
Good salary; permanent positions.
MR. RICHARDSON, HAY. 1335.
Cab Sales & Parts Corp.
1401 W. JACKSON-BLVD.

Comptometer Operators
Experienced; for defense plant; salary $35 plus premium for 48 hour week; will also consider beginners.
MIEHLE PRINTING PRESS,
1345 S. DAMEN.

COMPTOMETER operator—18 to 40; one year or more exper.; general office work; good starting salary; excellent working conditions.
STERLING BOLT CO.
209 W. Jackson-blvd. 10th floor.

Comptometer Operators
pay roll and cost work; permanent positions; vacation; time and a half over 40 hours. Mr. Crabtree, Albany 5300, 1334 N. Kostner avenue.

Comptometer Operators
For special temporary job; 4 to 6 expd. girls needed from 7 to 10 monthly. Reg. work schedule may be arranged. A. C. B., Room 800, 538 S. Clark-st.

COMPTOMETER-TYPIST
Splendid opportunity for young lady between 20-30; salary $32.50
CALL MR. SINGER. MICH. 4117.

COMPTOMETER operator—For cost work in old established co.; 5 day, 40 hour week; good starting salary. Tallman Robbins & Co., 314 W. Superior. Mr. Harasek.

HELP WANTED—WOMEN
Stores and Offices.

COMPTOMETER OPERS.
STENOGRAPHERS
GENERAL CLERK
APPLY IN PERSON, 9 A. M.-5 P. M.
KEESHIN MOTORS
221 W. ROOSEVELT-ROAD.

Comptometer Operators and Office Clerks
for desirable general office positions. Good salary. Permanent positions. Apply employment office, 8th floor.
MAURICE L. ROTHSCHILD
STATE AT JACKSON.

COMPTOMETER operator (1)—No experience necessary; also 3 typists; beginners suitable. Steele-Wedeles Co., 312 N. Dearborn. Sup. 4600.

COSMETIC GIRL
experienced with high type clientele and quality merchandise; unusual opportunity for girl qualified in Chicago's finest drug store. Lobby Drug Co., Sherman Hotel. Apply employment office, 155 N. Clark, Room 200.

COST CLERK
TIMEKEEPERS
STENOGRAPHER
DICTAPHONE OPER.
Permanent, full time employment. Essential industry; good opportunity for advancement, including post-war. Apply 8700 S. State-street.

COST CLERK
Aid cost accountant in preparation of standard costs.
PAY ROLL CLERK
Know comptometry, some typing. Co. doing 100% war work; post-war future; salary commensurate with ability. B. H. Frets, 9705 Cottage Gr. Reg. 5000

COST CLERK
Permanent position; defense plant. S. Karpen Bros., 636 W. Cermak-rd.

COST RECORDS AND TYPING—No experience necessary; recent high school graduate. 2309 Archer-av.

CREDIT DEPT. CLERK
Typing, record entry, filing; $25 week; opportunity for advancement; pleasant working conditions; convenient to all forms of transportation.
Address E J 384, Tribune.

Dictaphone Operators
or good typists; to learn dictaphone wk. Near all trans.; good working conditions.
W. M. WELCH MFG. CO.
1515 SEDGWICK.

Dictaphone Operators
We will train you if you can do straight typing. Excellent opportunity for beginners with ability to type rapidly. Old estab. Steel concern on west side. Call Mr. Peck. Rockwell 2121.

DICTAPHONE OPERS.
Excellent opportunity for future in sales dept. of nationally known So. Side mfr. Prefer ages 18 to 30, but will consider others with exceptional backgrounds. 5 day wk. Call Wentworth 8737. Confid.

DICTAPHONE OPER.
Also, general office work; steady employment now and after; salary up to $35 depending on qualifications. Call Cap. 5100, for interview.

DON'T WORRY ABOUT LAY-OFFS
WE HAVE FULL TIME JOBS FOR YOU
No experience is necessary as we will train you for permanent positions as order fillers, stock helpers, merchandise assemblers, bill pilers, checkers, packers, sorters, sealers, scalers, passenger elevator operators.
PERSONNEL DEPT.
BUTLER BROTHERS
426 W. RANDOLPH-ST.

DRUG STORE GIRLS
Cosmetic and drug experience preferred; high salary earnings; opportunity for advancement. Apply EMPLOYMENT OFFICE, STATE AND MADISON.
LIGGETT DRUG STORES

Drug Store Salesgirl
EVANSTON.
Experience desired; good salary and comm earnings; opportunity for advancement.
LIGGETT DRUG STORE
1900 CENTRAL-ST.

ELEVATOR OPERATORS
Excel. wages for exper. girls.
25 to 35 years.
THE NORTHERN TRUST CO.
Building Department.
Phone 9-5 p. m.
FRANKLIN 7070.

ELEVATOR OPERATORS
No experience required; age 18 to 25; must be 5 ft. 3 in. to 5 ft. 8 in.; weight, 115 to 125. We will train you; 3d floor, Employment office.
MARSHALL FIELD & CO.

ELEVATOR OPERATOR.
17 to 28; experience unnecessary. Apply Rm. 528, General Electric Co., 840 S. Canal.

Encyclopedia Britannica
CIVIC OPERA BUILDING.
Comptometer Operator
Typists
General Clerical Work
File Girls
Mimeo Operator
5 Day Week—Good Salary
PHONE FRANKLIN 1318 FOR APPT.

February Graduates
WANTED NOW FOR SATURDAYS.
ATTRACTIVE FULL TIME POSITIONS AFTER GADUATION.
Lake View Trust & Savings Bank,
Lincoln, Belmont and Ashland-av.

File Clerks
Messengers
Typists Billers
Perpetual Inventory Clk.
Beginners or experienced girls or women to work in modern office of Northwest Side defense plant.
H. M. HARPER CO.
2620 Fletcher Ind. 4100

FILE CLERK
N. W. SIDE MFG. OFFICE.
BIRTMAN ELECTRIC CO.
4140 W. Fullerton-av.

FILE CLERK
By near loop machinery manufacturer; experience not necessary; excellent working conditions. In reply state age, references and starting salary desired.
Address E J 458, Tribune.

FILE CLERKS
DAYS-EVENINGS
FORTUNE MAGAZINE
330 E. 22D-ST.

FILE CLERK AND GENERAL OFFICE CLERK—½ TIME DEVOTED TO FILING, BALANCE TO GENERAL ROUTINE WORK; TYPING ESSENTIAL. APPLY IN PERSON ONLY. HOSPITAL LIQUIDS, INC., 843 W. ADAMS.

FILE CLERK
In Fire Insurance office. No experience necessary. Good chance for advancement. Alternate Saturdays off. Room 1105. Insurance Exchange Bldg., 175 W. Jackson.

FILE CLERK
Beginner, H. S. grad.; insurance; Loop; 5 day week; pension plan, free life insurance, good salary to start, plus bonus. Mr. Schaff. Wabash 8522.

FILE CLERK—Experienced; permanent position; pleasant working cond.; good salary. LOUIS MILANI FOODS, 3825 W. Lake-st. Van Buren 2000.

FILE CLERK
Loop insurance. Opportunity for advancement; 5 day week. Harrison 3370.

FILE CLERK
44½ hour week; $28.05 wk. to start. Call Miss Lueder, Haymarket 4920.

FILE CLERK-TYPIST
Investment firm. Modern office. Room 1125, 135 S. La Salle.

FILE CLERKS.
Insurance co.; no experience necessary; permanent position; pleasant working cond. Suite 1215, 175 W. Jackson-blvd.

FILE CLERK—AGE 17 TO 30.
No experience necessary; insurance office. Excellent opportunity for advancement. Suite A-1547. 175 W. Jackson-blvd.

FILING and office work—Permanent; prefer one who types; experience not necessary. State age, salary, and phone. Address E K 187, Tribune.

FILE clerk and misc. clerical work—Pleasant working conditions; defense plant. 2701 N. Kildare, near Diversey.

FILE clerk—Perm. position; pleasant working cond. 39 hour week; good salary. Apply Rm. 350, 332 S. Michigan.

FILE clerk and gen'l office work—(White). Some experience. See Miss Rothfus, Rm. 715, 37 W. Van Buren.

FILE CLERK—Good salary; congenial surroundings. Apply Pennsylvania Casualty Co., 175 W. Jackson, Rm. A1303.

FILE CLERK—With or without experience; perm. position. Chicago Motor Club, 66 E. South Water, Fra. 1818. Ext. 304.

FILE CLERK—For insurance agency. Experience not necessary. Cramsie Laadt & Co., Wab. 3160.

FILE Clerk—With or without experience. Interesting work. Permanent position. Near N. W. station. RAN. 9305.

FILE clerk—See Mr. Sullivan. Parke Davis & Co., 130 N. Franklin.

GENERAL office work—Receptionist; age 17 to 25; will train right girl. 209 S. State, Room 1408.

GENERAL OFFICE.
5 day wk.; gd. sal. Exp. not necessary. Universal Loose Leaf, 161 W. Harrison.

GENERAL Office—Typing desirable. Permanent. See Mr. Butts, 520 S. Dearborn.

GENERAL office work—Must be exp.; $30. Apply Parker Fur Co., 220 S. State.

HELP WANTED—WOMEN
Stores and Offices.

GEN. ELEC. X-RAY
Jan. Commercial Grads.
[Part time until grad., then permanent]
Accounting Clerks
File and Mail Clerks
Stenographers
Typists
Typist-Clerks
Secretary for Export Dept.
Ediphone Operators
[With some Spanish.]
236 S. DAMEN
OPEN 8-5 MONDAY THRU SATURDAY.

GENERAL OFFICE
CLERKS—MESSENGERS—SORTERS.
Essential defense work; no experience necessary; high school grads. 17 to 30 years. Good starting salary and opportunity for advancement; persons living near I. C. suburban trans. preferred. Apply Room 310, employment bureau, 135 E. 11th-place.
Illinois Central R. R.

General Office Positions
BILLER.
STENOGRAPHER.
FILE CLERK.
GENERAL OFFICE CLERK.
Permanent positions. Good salaries. Apply Pittsburgh Plate Glass Co., 451 St. Clair or phone Superior 5900, ext. 141.

General Office Worker
Unusual opportunity. Light shorthand and general clerical work; 100% war plant; time and ½ over 40 hrs.; good pay.
COOK ELECTRIC CO.
2701 N. SOUTHPORT.

GENERAL OFFICE CLERK—Beginner; some typing. If you really want a permanent "career" position with stability, earnings, and opportunity in first-class office, with high grade people, write or leave your application at our advertising office, Room 1707, 141 W. Jackson-blvd.

GENERAL OFFICE
Girl or woman interested in permanent position that offers real opportunity. Interesting work; pleasant surroundings. Good salary. 5 day week.
BUCKLEY-DEMENT & CO.
1300 JACKSON-BLVD.

GENERAL OFFICE WORK
40 hour, 5 day week; good starting salary; small office; pleasant surroundings; assist with bookkeeping, typing, filing, etc.; experienced preferred.
CENTRAL TAG CO., 2715 W. Harrison.
MR. HUFF. KED. 7010.

General Office Clerks
with and without typing experience; gd. starting salary; permanent position; pleasant working conditions.
APEX MOTOR FUEL CO.
1401 W. North-av. Arm. 7720.

GENERAL OFFICE
Typing, filing, etc. Experienced preferred. Steady employment now and in post-war period. Pleasant surroundings. Splendid opportunity.
SCHWEITZER & CONRAD, INC.
4435 N. Ravenswood-av.

General Office Work
Experience not necessary; permanent; good starting salary; 5 day week.
SCHULTZ BROS. CO.
320 W. OHIO. 3d floor.

GENERAL OFFICE
February graduates and new seniors. Part and full time office work. No experience necessary. Will train. Call Buc. 7100 for appointment.

GENERAL OFFICE
Clerical work and some typing; small office in Board of Trade building. Room 1822, 141 W. Jackson.

GENERAL OFFICE—EXP. AND INEXP. FAST GROWING MICHIGAN-AV. ADVERTISING AGENCY. GOOD SALARY. CALL MISS BENSON, AND. 4470, FOR APPOINTMENT.

GENERAL office—To learn small switchboard, correspondence, filing, mail; 44 hrs. inc. Sat. morning; good pay; 22d-st. central mfg. dist. Call Can. 2140 for appointment.

GEN. OFFICE work—Typing and clerical detail, real estate and bldg. construction. Small office. West side. Full or part time. State salary and exp. Adress E H 90, Tribune.

GENERAL office—Some typing; H. S. grad. beginner. 41 hour average week. $15 to start.
STRAUS & SCHRAM.
1105 W. 35th-st.

GENERAL OFFICE
and typing; good salary; permanent position with splendid opportunities. Mr. Salins, Rm. 1616, 120 S. La Salle-st.

GENERAL office—Accounting dept.; must operate adding machine and like figures; time and ½ over 40 hours. Apply or write Continental Coffee Co., 375 W. Ontario-st.

GENERAL OFFICE WORK.
Some typing; beginner considered; good starting salary. The Greenwald Plating Co., 2559 W. 21st-st. Rockwell 2325.

GENERAL OFFICE
Order and billing dept.; typing; permanent position. Webster 2767.

GENERAL OFFICE
Loc. merchandise Mart. Filing, tel. cashiering. Good opp. $28. Sup. 3626.

GENERAL OFFICE work and typist—Must be good at figures; 40 hr. wk.; time and ½ overtime; good pay. In reply give full details. Address E K 541, Tribune.

GENERAL office and typing — Experience preferred; permanent position; age 18 to 30. Chicago Motor Club, 66 E. South Water-st. Franklin 1818, ext. 304.

GENERAL OFFICE CLERK.
With or without typing; publishing hse.; perm. pos. Call Cal. 7130 for appt.

GENERAL OFFICE HELP.
No experience required; essential industry. 2483 Milwaukee-av.

GENERAL office work — In advertising agency. Apply in person, 230 N. Michigan-av. 8th floor.

GENERAL OFFICE AND TYPISTS
for Medical Book Publisher; exp. unnecess. Apply Suite 816, 53 W. Jackson.

Girls—For general office work. Good wages. 5619 Fullerton-av.

GIRL—OFFICE WORK
18-20; no experience; pleasant working conditions; opportunity to advance.
Irving 7618.

GIRLS—WOMEN
To enclose circulars; attractive hourly rate to rapid workers.
LOW'S, 223 W. MADISON.

GIRL
for general office work with Catholic church goods house. State age and salary desired. Address E K 236, Tribune.

GIRL.
Interesting, responsible work in billing dept., alert and good at figures, light typing. American Spring & Wire Specialties Co., 822 N. Spaulding-av.

GIRL
To work in seed testing laboratory; very interesting work for right person. Vaughan's Seed Store, 601 W. Jackson.

GIRL, 18-30
General office and stenographic work. Globe Furniture and Stationery Co. Central 4820.

GIRLS AND WOMEN
As beginners in railroad general office. Exper. not nec. Oppor. for advancement. Rm. 1008, 309 W. Jackson-blvd.

GIRL—Good opportunity for young lady in well established milk business. Experienced in office routine, accurate at figures. Permanent position. Good salary. Address E K 563, Tribune.

GIRL—For general office work; prior experience helpful but not essential; small office; pleasant surroundings; good pay. Superior 1292, ext. 4.

GIRLS—General office work; war plant; perm. position; no exp. nec.
RANDOLPH LABORATORIES, INC.
Superior 0977 (Miss Bell).

GIRLS—EXP. SORTING ADDRESSED ENVELOPES; CITY AND STATE; EARN UP TO $35; GOOD HOURS, STEADY. STERLING SALES, 847 W. JACKSON.

GIRL—For general office work; experience not essential; good opportunity.
GEO. B. CARPENTER & CO.
430 N. Wells-st.

GIRL—For switchboard. Small office. Near Union station. Permanent. Will train beginner. State qualifications, salary, and phone. Address E K 190, Tribune.

GIRL—To check orders in office; good hours; good salary; perm. position. Apply Storkline Furniture Corp., 4400 W. 26th-st.

GIRLS—20 to 35 years old; expd., or willing to learn to operate elevators; good pay; pleasant working conditions; in large corp. office bldg. 427 S. La Salle.

GIRL—South Side; over 30; general office and typing; interesting work; good pay. Apply by letter, main office, Canteen Service Co., Mr. Kief, 4633 W. Gladys-av.

GIRL—For office work; W. S.; high school graduate; either exp. or inexp.; suitable salary will be paid. Address E K 571, Tribune.

GIRL—Good at figures with neat handwriting; 5 day week; $25. Address E K 474, Tribune.

GIRL—Beginner or exp., over 16, for gen. clerical pos.; exc. working cond. Vic. 2828. Mid States Auto Electric Co.

GIRL—Intelligent; will train for photo work; enlarging, tinting, and managing. Good salary. 63d-Halsted. Bus. 6990.

GIRL for clerical work—Good at figures. Chas. A. Brewer & Sons, 6330 Harvard-avenue.

GIRLS—To do typing and clerical work in credit department; permanent positions. Benson & Rixon Co., 1301 Milwaukee-av.

GIRL to assist editor—N. W. community newspaper. Full or part time. Address E K 307, Tribune.

GIRL—For genl. office work; some switchboard experience. Becker Roofing Co., 1880 Milwaukee-av.

GIRL—GENERAL OFFICE WORK. LIGHT STENO. SMALL OFFICE. 5 DAY WK. PERM. ADDRESS E K 572, TRIBUNE.

GIRL under 30—Gd. penman.; 5 day week; $12. ADDRESS E K 503, TRIBUNE.

GIRLS young—After school; for office wk. Star Cleaners & Dyers, 2421 Western.

GIRL—General office and typing exp.; good wages. Apply 302 S. Canal-st.

[Continued on following page.]

HELP WANTED—WOMEN

IMPORTANT NOTICE.
War Manpower Commission regulations require that most employes must obtain a statement of availability from their present employers—or from the War Manpower Commission—before accepting a job with another employer. Determine whether you can obtain, or need, a statement of availability. You will save your time and that of the employers.

[Continued from preceding page.]

Stores and Offices.

GIRLS and WOMEN
Midyear high school grads. for page and training work.
Will train qualified applicants for the following positions:
EDIPHONE OPERATORS.
TYPIST CLERKS.
BANK PROOF MACHINE OPERATORS.
BURROUGHS BOOKKEEPERS.
TRANSIT CLERKS.
ADDING MACHINE OPERATORS.
I. B. M. KEYPUNCH OPERATORS.
INSIDE MESSENGERS.
FILE CLERKS.
Ideal working conditions.
Apply 10 S. La Salle-st., Room 540.
THE NORTHERN TRUST COMPANY Bank

GIRLS! WOMEN!
ESSENTIAL.
LIGHT FACTORY WORK.
BEGINNERS AND HELPERS.
GOOD WAGES; STEADY WORK.
INGERSOLL STEEL & DISC
1000 W. 120TH-ST.

GIRLS—WOMEN
SWITCHBOARD OPERS.
CREDIT DEPT. SOME TYPING.
PERMANENT. 5 DAY WEEK.
900 N. FRANKLIN
5TH FLOOR.

GIRLS, 17 TO 25
HIGH SCHOOL GRADUATES.
Typing, clerical, and stenographic work. Good opportunity for advancement. No experience necessary.
NEW YORK LIFE INSURANCE CO.
140 S. La Salle-st. Room 100.

GIRLS—STARTING SALARY, $26. WHY NOT A DESK JOB THAT IS EASY, INTERESTING, AND PLEASANT. NO EXP. REQUIRED. CHANCE FOR ADVANCEMENT. SICK LEAVE, HOSPITALIZATION, AND INSURANCE. A YEAR 'ROUND JOB IS ASSURED. 237 E. GRAND-AV.

GIRL or woman—With selling experience; for perm. position in fur store; for selling and office work, office exp. not necessary. Will teach. Excel. salary. Opportunity for the right party to become invaluable. Tabler's Furs, 6510 S. Halsted. Norm. 5150.

GIRLS-WOMEN
With or without experience, for simple office work; excellent starting salary; quick advancement.
1148 W. CHICAGO-AV.

GIRL
For billing; only typing exp. necessary; permanent; good salary. Room 1104.
Harold J. Lehman, Inc.
65 E. SOUTH WATER-ST.

Girls and Young Women
GENERAL OFFICE WORK.
EXPERIENCE NOT NECESSARY.
GOOD PAY.
Unusual opportunity for advancement. Reid, Murdock & Co., 325 N. La Salle.

GIRLS-WOMEN—Age 17 to 40; earn up to $28 inserting circulars in envelopes; lt., pleas.; steady; no layoff; hours, 8:30-5; no Sats.; rest periods; modern building; L street car, bus transportation. STERLING SALES CO., 847 W. Jackson.

GIRLS—WOMEN.
2 Switchboard Operators.
3 General Office Clerks.
Good transportation, opportunities, and working conditions. Apply
TAYLOR FORGE. 1409 S. Cicero.

GIRLS—For office work and filing; good hours and salary. Inquire 2d floor, 71 E. Lake-st.

GRAPHOTYPE OPERATOR
5 day, 35 hour week; pleasant surroundings. Ziff Davis Publishing Co., 540 N. Michigan

GROCERY clerk—Short hours; good pay. Apply 263 N. Kedzie-av.

HIGH SCHOOL GRADUATE.
will train to microfilm records; must be accurate and dependable.
ST. LUKE'S HOSPITAL, 1440 Indiana-av.

I. B. M. KEY PUNCH OPERATOR.
Experienced; permanent position with excellent chance for advancement; age 18-30. Chicago Motor Club, 66 E. South Water-st. Franklin 1818. Ext. 304.

ILLINOIS BELL TELEPHONE COMPANY
has positions open as
Billing Machine Operators—Beginners.
Beginning Typists
Junior Clerks
APPLY 309 W. WASHINGTON-STREET.

Illinois Division
BENDIX AVIATION CORP.
505 N. Sacramento-blvd.
STENOGRAPHERS.
SWITCHBOARD OPERS.
CLERKS.
Apply Mon. thru Sat., 8 a. m.-5 p. m.

INDEX CLERKS
file orders, check subscriptions.
ARCHITECTURAL FORUM
330 E. 22d-st.

INTERVIEWERS.
to contact employment applicants in their homes; salary and attractive commission; must have pleasant personality and good references. Previous sales experience an advantage.
MOTOROLA.
Galvin Mfg. Corp. 4545 W. Augusta-blvd.

JUNIOR ACCOUNTANT
University degree. General ledger exp. Assistant to head of dept. Perm. $140.
ACCOUNTING CLERK.
Genl. ledger and cost accounting exp. Assistant to head of dept. Perm. $130.
JUNIOR CLERK TYPIST.
Exp. for pay roll analysis. Perm. $120.
UNIVERSITY OF ILLINOIS
Apply Room 247. 1853 W. Polk-st.

JUNIOR bookkeeper—Knowledge of accounts receivable and payable; 40 hours, 5 days; $30 per week. Address E H 135, Tribune.

LABORATORY WORK
$26 week. 40 hours. Sat. off. Light work in small lab. Steady. No exp. necessary. Under 50.
RELIANCE DENTAL MFG. CO.,
37 So. Wabash.

LADIES.
Under 50; for office work, sorting mail and filing. Alternate day and evening shifts; steady after war positions.
APPLY PERSONNEL OFFICE.
PALMER HOUSE

LADY—For pleasant, dignified position as chiropodist's assistant and masseuse. Exp. helpful, but not necessary. Ideal working conditions. Paid vacation; group insurance and hospitalization plan. Salary $25 per week. Phone Mr. Layton, State 5659.

LA SALLE-ST. broker wants several girls—Married or single, under 22, for inside messenger work.
HOURS 9 TO 3
except Saturday, 9 to 12:30; must be neat. No experience necessary.
ROOM 200, 135 S. LA SALLE.

LIBRARY ASSISTANT—Interesting work in chemical laboratory; five day week. Address F M 277, Tribune.

LINGERIE-HOSIERY
Exp. salesgirl; gd. sal. to start; steady position; bonus-advance. Columbus 7127.

MAIDS—Col.; for dress shop. $80 per mo. Apply immediately. 4725 N. Broadway.

MAIL room help—Experienced; good piece work rates. Room 708, 72 W. Washington.

MAILING DEPARTMENT
Cosmetic mfg. Permanent; non-defense; 40 hour week; time and half for overtime. See Mr. Patterson, 2226 N. Racine.

MANAGER
with executive background; thoroly expd. in dresses, coats, suits, sportswear, lingerie, and hosiery; capable of handling large volume store; excel. salary. Call Har. 4300, Rm. 1323; 9 a. m.-11 a. m.

MANAGER—For ladies' ready-to-wear shop; liberal salary; excellent opportunities. ADDRESS E H 339, TRIBUNE.

MARCHANT Operator—Pleasant working conditions; pay roll work; good pay. C. D. Osborn Co., 2201 Wabansia. Hum. 1931.

MAREMONT
Automotive Products
Established 1877.
Offers permanent positions to:
OFFICE CLERKS.
TYPISTS.
STOCK RECORD CLERK.
FILING CLERK.
COLLECTION CORRESPONDENT.
APPLY AT MAIN OFFICE.
1600 S. Ashland-av.
NEAR "L" AND STREET CAR.

MARRIED WOMAN
With office experience; pleasant work; good pay. Apply 220 S. State, rm. 614.

MEDICAL RECEPTIONIST AND SECRETARY—Post-war future. Address E K 545, Tribune.

MERCHANDISE DISPLAY.
Now and post-war. Several desirable openings for young women with or without experience.
DISPLAY LAYOUT AND DESIGN.
SHOW CARD LETTERING.
PRINT-A-SIGN OPERATOR.
DISPLAY DEPT. ASSISTANT.
Good starting salaries and rapid advancement for serious minded girls with some art schooling or store training.
Apply employment office, 4th floor,
WIEBOLDTS',
Ashland and Monroe.

METAL FABRICATORS
NEED A
GIRL—Yg., some accounting experience. Permanent position. Good salary. Pleasant working conditions. Defense work. Industrial Metal Fabricators, Inc., 6316 S. Western-av. See Mr. Landis.

MIMEOGRAPH-Stencil Cutter—Full or part time. Knowledge of Varityper helpful but not necessary. Good pay. Loop office. Address E K 494, Tribune.

HELP WANTED—WOMEN
Stores and Offices.

Mid-Year Graduates
A real opportunity to earn while you learn; we need girls for the following positions:
Pages, Typists, Jr. Clerks
with our training program you can qualify as:
Adding, Bookkeeping, Proof or Billing Machine Operators
Excellent salary with ideal working cond.
CITY NATIONAL BANK
Personnel Dept. 208 S. La Salle-st.

MILLINERY Salesladies—Wanted. Canal 0324.

Mimeograph Operator
Experienced; position is permanent; salary $115 per mo. for 44 hour week; Loop location. Har. 4780, Ext. 155.

MULTIGRAPH OPERATOR.
KEABLE KOMPANY LETTER SERVICE
53 W. JACKSON. WEB. 7286.

OFFICE POSITIONS
STENOGRAPHERS
TYPISTS
DICTAPHONE OPERS.
GENERAL OFFICE
FILE CLERKS
MESSENGERS
5 DAY WEEK.
EXCELLENT POST-WAR FUTURE.
CALL OR WRITE N. CHALDER.
MILLS INDUSTRIES
4100 FULLERTON-AV.
CAPITOL 4000.

OFFICE POSITIONS
TYPIST [PERSONNEL].
STENOGRAPHERS.
FILE CLERKS.
COMPILERS.
TYPIST [GENERAL].
OFFICE CLERKS.
Liberal starting pay.
Promotion assured.
Permanence.
Apply 8 a. m. to 4 p. m. Monday thru Saturday noon.
R. R. DONNELLEY & SONS COMPANY
2117 CALUMET-AVENUE.

OFFICE POSITIONS
TYPISTS.
FILE CLERKS.
ENTRY CLERKS.
LOOK-UP CLERKS.
CHECKERS.
MESSENGERS.
BILLING CLERKS.
PROOF MACHINE OPERATORS.
SUPPLY CLERKS.
EDIPHONE OPERATORS.
BKPG. MACHINE OPERS.
Light clerical work offered to dependable girls and women who seek permanent positions.
ARCHITECTURAL FORUM
330 E. 22D-ST.

OFFICE WORK
Full Time or Part Time
Permanent work in loop fire insurance office for girls, 18 to 40, salary $22-$30.
COMPTOMETER OPERATOR
MAIL CLERKS—GENERAL OFFICE
FILE GIRLS—STOCKROOM WORK
CLAIM DEPT. CLERKS
FIGURING POSITIONS—DICTAPHONE
OPER.—TYPISTS—MAP CLERK
ASSISTANT EXAMINER
CALL
Person'l Director. Cen. 9443

OFFICE IN SOUTH SHORE
Top notch stenographer needed for secretarial work by sales executive; hours 9 to 5; 5½ day week. Mr. Barry. Butterfield 2800.

OFFICE POSITIONS
Clerks and typists for perm. work in educational activity; some part time; ages 17-40; 5 day-40 hr. week. Subway trans. $23-$28.
535 N. Dearborn. Employ. Mgr.

OFFICE POSITION—In sales dept. of food products. mfr. 5 day week. Must have ability and exp. in handling volume of detail; typing exp. essential; knowledge of shorthand helpful. Do not apply unless interested in perm. position. Phone for appt. Sup. 0399. Mr. Butz.

OFFICE GIRLS
Good at figures; easy work; no experience necessary; steady.
SUPERIOR TEA & COFFEE CO.
2010 W. LAKE-ST.

OFFICE HELP
2 TYPISTS. 2 STENOGRAPHERS.
Good transportation, opportunities, and working conditions.
TAYLOR FORGE. 1409 S. Cicero.

OFFICE position available for an assistant bookkeeper and comptometer operator; temporary or permanent. Address E K 366, Tribune.

OFFICE girl—Exp. not necessary. Loop office; 5½ day week. Give age and phone no. Address E M 336, Tribune.

OFFICE girl—See Mr. Sullivan, Parke, Davis & Co., 130 N. Franklin.

OLD est. prof. school seeks services of middle aged woman for small switchboard receptionist, typing, and gen'l office work—Must be neat, reliable, and pleasant; 40 hr. wk.; liberal sick benefit, and vacation policy; pleas. surroundings; splend. oppor. for steady employ't with rapid advancement.
College of Swedish Massage, 100 E. Ohio.

Order Fillers
No experience is needed.
We train you at FULL PAY.
The work is clean and light, easy to do. Here's a real opportunity to prepare for the future. You'll get your basic mail order training in this position.
Montgomery Ward offers you a good starting salary for 5 days a week . . . frequent wage increases . . . and a chance for unlimited advancement. You and your family get an employe discount on everything you buy.
APPLICANTS UNDER 16 NOT CONSIDERED FOR EMPLOYMENT. THOSE 18 AND UNDER MUST SHOW BIRTH CERTIFICATE.
MANY OTHER FULL TIME POSITIONS AVAILABLE.
Record clerks, order clerks, proof clerks, statisticians, comptometer operators, typists, secretaries, messengers, copywriters, bookkeeping machine operators, file clerks, key punch operators, elevator operators, chart artist, invoice checker, ediphone operator, copy clerk, utility clerk, accountants, billing machine operator, prep. clerks, order fillers, exchange clerks, receiving clerks, pressers, jr. examiners, billers, tag prep. clerks, report auditors, adding machine operators, waitresses, bus girls, counter clerks, and dishwashers.
MONTGOMERY WARD & CO.
Employment Offices, 2d Flr.
8:30 A. M.-5:10 P. M.
Monday to 7 P. M.
Saturday Until 2 P. M.
618 W. CHICAGO-AV.

ORDER PICKER
Male or female. Drug warehouse, experienced. Excellent present and post-war opportunity. Good salary.
STINEWAY DRUG CO.
1104 S. WABASH. OFFICE 5TH FLR.

ORDER clerk—Age 20-45, will teach switchboard; 40 hr. wk. Salary $25-$30 depending upon exp. Perm. position with old estab. firm. ADDRESS E H 332, TRIBUNE.

PAGE GIRLS
Permanent, attractive positions for mid-year graduates. No experience required. Opportunity for advancement.
The Northern Trust Co.
Apply 10 S. La Salle, Room 540.

PART TIME.
8:30 a. m. to 12:30 p. m.
or 11 a. m. to 3 p. m.
ORDER FILLING AND STOCK
for filling orders for dressmaking patterns. Light work. Steady. White. Work requires walking to perform duties; 50c hr.
VOGUE PATTERN SERVICE.
1196 Merchandise Mart.

PAY ROLL CLERK
SALESLADIES
SWITCHBOARD OPER.
Permanent; full time.
Montgomery Ward
Apply Mrs. M. Smith.
Retail Store. 619 W. Chicago.

PAY ROLL
TO TAKE CHARGE.
MUST KNOW PROCEDURE.
Fine opportunity for right person.
Post-war future—Loop location.
WHITEHALL 6140.

PAY ROLL CLERK
Excellent position working with congenial people. Meals furnished. 5½ day week.
HENRICI'S
67 W. RANDOLPH.

PAYROLL clerk—Mfr. located on N. W. side has perm. position for payroll clerk; expd. on Burroughs payroll typewriter or similar mach.; sal. $30-32.50 week, time and ½ over 40 hours. State age and exp. Address EM 548, Tribune.

PAY ROLL and Route Control Clerk—Experience necessary. Essential industry. Good starting salary. Paid vacations. Mr. Conwell, Vienna Model Bakery, 1212 W. Congress.

PAY Roll Clerk—To handle pay roll, bonds, insurance, and general office work in auditing dept.
Presbyterian Hospital. Seeley 7171.

PAY ROLL CLERK
General office work; must be good at figures. Permanent position. Webster 2767.

PBX OPERATOR
Capable of handling high grade business and profession clients. Unusual opportunity now and for post-war period. Liberal salary. Miss Flynn, Ran. 4390, for appointment.

PERMANENT OPENING FOR conscientious beginner to do typing and record keeping in nursing dept.
ST. LUKE'S HOSPITAL, 1440 Indiana.

HELP WANTED—WOMEN
Stores and Offices.

PHONOGRAPHIC RECORD SALESGIRL.
Experience not necessary but desirable. Musical background preferred. HARRISON 1656, EXT. 31.

PHONE girl—To help with auto parts. General Auto Service, 1150 N. Clark-street.

Railroad Office Help
MILWAUKEE R. R.
Comptometer Operators.
Typists.
I. B. M. Machine Operators.
Key Punch Operators.
Miscellaneous Clerks.
Sorting Clerks.
Office Girls.
Messengers.
Free Milwaukee Railroad Suburban Transportation
Apply Room 67.
2423 SOUTHPORT-AV.

RECEIVING clerk—Must be good at figures; perm. pos. in shipping room. Good salary. Clark Linen Co., 307 W. Monroe.

RECORD CLERKS
Dependable; experienced in maintenance of records; able to follow thru without close supervision—ALSO
Entry Clerk—Must Type
Stenographer
BRAD FOOTE GEAR
1306 S. CICERO-AV.

RELIEF OPERATOR
on switchboard; genl. office work; perm. position; pleasant working conditions. Davies, 2349 Cottage Grove.

RECEPTIONIST-STENOGRAPHER.
Chicago office of large advertising agency seeks attractive receptionist-stenographer with tact, personality and pleasing voice. Age 20-30; excellent working conditions among congenial people. Permanent position. Good hours and salary.
Address E K 149, Tribune.

RECEPTIONIST, MEDICAL
Exper. Switchbrd., Typist
for office serving a large group of physicians. Apply 10th floor. See Mrs. Wagner, 23 E. JACKSON-BLVD.

RECEPTIONIST-Stenographer—Physician's office, loop. State age, exp., salary and refs. Address E H 344, Tribune.

RECEPTIONIST—Yng., exp.; type, file; excellent position. Give full particulars. Address F H 57, Tribune.

RECEPTIONIST—20-35; lt. typing; loop office; permanent. 55 E. Washington, Room 730. Central 2417.

SALES DEPARTMENT ASSISTANT.
For publishing house near loop; pleasant surroundings; 5 day week; post-war security; must be good stenographer; self-starter, and capable of great detail. Give phone, salary, and complete experience record. Address E K 498, Tribune.

SALESLADIES
EXPERIENCED ON COATS AND DRESSES; STEADY JOB; $35 TO $50. PLEASANT WORKING CONDITIONS. BEN STAR, 4630 S. ASHLAND.

SALESGIRLS—$27 per wk.; to sell lingerie, dresses, sportswear; small specialty shop; good hrs.; pleasant surrounding. Apply FACTORS, 525 W. North-av.

SALESGIRLS—Why travel? Work near your home. No evenings. $22-$26 wk.
CRANE 5c AND 10c STORES,
3351 Roosevelt-rd. or 1137 Granville-av.

SALESGIRLS—Corsetiere, ready to wear; top salary. Spaulding, 3301 Montrose.

SALESGIRL wanted to work in bakery. Steady work; no Sun. 5945 Irving Park.

SALESGIRL—Exper.; top salary. Apply in person. Ann Adams, 11 W. Washington-st.

SALESGIRL—Experienced for bakery; hrs. 10-6. 2526 N. California. Armitage 7383.

SALESGIRL—Experienced; fine lingerie and accessories. Polly Inn, 306 S. Michigan.

SALESGIRLS—No Sun., no eves. Good wages. Shore Bakery, 2466 E. 75th-st.

SALESLADY
Experienced in photographs.
Permanent. Good opportunity.
Apply 2nd floor,
Photograph Studio.
Carson Pirie Scott & Co.

SALESLADIES
Experienced gowns, suits, coats, millinery. Apply
Weathered Misses Shop
950 N. MICHIGAN-AV.

SALESLADIES
To work in china and glassware store.
Apply Croydon China Co.
93D AND WESTERN-AV.

SALESLADIES
Experienced. Schallenmuller's Bakery, 12 Madison-st., Oak Park.

SALESLADIES
with exper. in specialty dress shop. Steady or extra. Salary and comm. $35 per wk. guar. Mayson's, 871 E. 63d-st.

SALESLADIES—For sportswear, dresses, coats, and suits. Full or part time. Experience preferred but not necessary. Leeds, Inc., 222 N. Michigan.

SALESLADY—READY-TO-WEAR.
Permanent pos.; good salary. 163 Broadway, Melrose Park.

SALESLADY—For low priced dress shop; permanent; good salary; pleasant surroundings. Kay Kottons, 2769 Milwaukee.

SALESLADIES—Experienced; dresses, coats and suits; AVERAGE $40-$50 per week; steady. Harlene's, 4023 W. Madison-st.

SALESLADIES—For foundation garments. Steady position; good salary.
LOEBERS, 37 S. STATE.

SALESWOMEN
Chicago's finest food store needs several women for its candy, bakery and delicatessen depts.; good starting salary; permanent positions; no eves., Sun., holidays.
STOP & SHOP,
16 W. Washington. Room 205.

SECRETARY.
For executive in national professional firm. Convenient loop location; salary commensurate with ability; permanent. Applicant must be a competent stenographer with some knowledge of bookkeeping. Write giving education, experience, age, religion, marital status, etc.
ADDRESS E K 478, TRIBUNE.

SECRETARY.
Perm. position as secy. to a business exec. with offices in the State Bank Bldg., Evanston. 25-35 yrs' of age. Knowledge of bookkeeping, secretarial work and statistical typing nec. WAR WIDOW PREFERRED. For int. call Mon.-Fri., 9-5 p. m., Rog. 4548.

SECRETARY.
Capable, with promotional background. Unusual opportunity, both now and for post-war period. Liberal salary for right qualifications. Those already in war work need not apply. Miss Flynn, Ran. 4390, for appointment. Research Institute of America.

SECRETARY.
Chicago's finest catering office needs a secretary with stenographic ability and general all around office exp. Good start. salary. Pleasant surroundings. Excellent future.
GAPER'S.
16 W. Washington-st., Room 205.

SECRETARY
Capable of assisting busy mfg. executive. To the right person we offer a position with unexcelled post-war opportunities. State age, experience, salary desired. Address E K 126, Tribune.

SECRETARY
Hotel credit office experience desired but not essential. Excellent working conditions. Phone Wabash 4489.
STEVENS HOTEL

SECRETARY
Expediting dept., navy war plant; free group insurance; post-war future.
POSTER PRODUCTS, INC.
3401 W. Division.

SECRETARY
Exceptional opportunity in legal dept. of large corp.; must be good typist; legal exp. not essential. S. Jenkins, General Finance Corp., 184 W. Lake-st.

SECRETARY—Private or good stenographer; must be efficient with routine matters; good position for right person; medium sal. with bonus possibilities. Trans. to door. Cafeteria, Gamble Skogmo, Inc., 2750 W. 35th-street.

SECRETARY—Import-export experience, capable handling correspondence. Knowledge Spanish translation. Good salary. Excellent opportunity for responsible party. Address E J 385, Tribune.

SECRETARY—Perm. pos.; must be efficient. Gd. opp. for advancement. Apply after 11 a. m. Mon. 162 N. State-st., Rm. 1305.

SEC.-LEGAL—Legal experience not necessary; good salary; regular hours. Address L 253, Tribune.

SHOE saleswomen—Experienced; family shoe dept. Abrams, 3131 Lincoln-av.

START NOW
at a permanent full time job. You need no experience.
ORDER FILLERS.
PACKERS.
CHECKERS.
WRAPPERS.
STOCK CLERKS.
MAIL OPENERS.
Light, clean work in mail order house. Convenient transportation. Good starting salary. Free hospitalization and pension plan. Apply 9 to 5 every day.
Frederick Herrschner Co.
508 S. FRANKLIN.

STATISTICAL TYPIST
Excellent opportunity for experienced girl; N. W. Side loc.; good salary. Reply full details. Address E K 281, Tribune.

STATISTICAL typist—Expd., for loop office of public acctng. firm. Call Ran. 8363, between 10 a. m.-5 p. m. weekdays.

STENOGRAPHER—Experienced. Also to help with general office work. Ph. for appointment. MacKIMM BROS. Yar. 2400.

STENO.-Typist—Single; steady worker; Michigan-av. office; 5 day week. Mr. Langley, Rm. 1002, 333 N. Michigan.

STENO.-typist—Good sal.; perm.; advancement; paid vacation; 39 hr. week. 175 W. Jackson-blvd. Rm. 1919. Wab. 8645.

STENOGRAPHER—La Salle-Wacker bldg., Room 526, 221 N. La Salle. Permanent position. $30 wk. to start.

STENOGRAPHER—Michigan-av. engineering office; every other Saturday off. $130. Address E K 575, Tribune.

STENO.—General office. Perm. Small ofc. $30 start. Calumet 8300.

STENOGRAPHER—Good salary; 40 hour week; perm. position. Call Canal 3680.

STENOGRAPHER—See Mr. Sullivan, Parke, Davis & Co., 130 N. Franklin.

HELP WANTED—WOMEN
Stores and Offices.

Stenographers
Bookkeepers
Timekeepers
Messengers
IN A WAR PLANT.
Your opportunity to get into the kind of work you want now and after the war.
SHURE BROTHERS
225 W. HURON. 4TH FLOOR.

STENOGRAPHERS
TYPISTS
FILE CLERKS
PERMANENT POSITIONS.
100% WAR WORK.
PETTIBONE-MULLIKEN
CORPORATION.
4710 W. DIVISION.

STENOGRAPHERS.
Typists
Clerks
BEGINNERS OR EXPERIENCED.
PLEASANT EMPLOYMENT.
CONVENIENT LOCATION.
CAFETERIA ON PREMISES.
Ahlberg Bearing Co., 3019 W. 74th-st.

STENOGRAPHER—ENGLISH-SPANISH.
Permanent position in high grade organization; salary above average; excellent environment for conscientious and efficient young lady versed in both languages. Native from a Spanish country or born in U. S. A. Apply
332 S. MICHIGAN-AV., RM. 350.

STENOGRAPHER
preferably with some general office experience, for permanent position in local branch office of established manufacturing firm. Convenient loop location. State age, experience, and salary desired. Address F H 105, Tribune.

STENOGRAPHER
Purchasing dept. of estab. mfg. co. has perm. pos. for capable, accurate stenographer who likes detail work; gd. starting salary; 40 hour week; no Saturdays.
PHONE MR. KNOWLES.
IND. 2800. C. F. PEASE.

STENOGRAPHER—EXP.
$35 per week to start. Opportunity for advancement. Alertness and accuracy of paramount importance. Modern office, ideal working conditions. Interviews 3 P. M. to 6:30 P. M. See Mr. Dollnig, National Metal Products, 21 N. Loomis.

STENOGRAPHERS
TYPISTS
MAIL CLERKS
Good opportunity. No experience necessary. Permanent positions. COMBINED MUTUAL CASUALTY CO., 5316 Sheridan.

STENOGRAPHER.
Unusual position open for experienced young woman with initiative. Capable of assuming individual responsibility. Permanent position with definite post-war possibilities. Apply general offices.
WALGREEN DRUG STORES,
744 E. Bowen-av.

STENOGRAPHER
Some clerical work. Also girl for general office work. Some typing; small office, branch of large corp.; 5 day, 40 hr. wk.; permanent positions. Reply, giving details, including salary desired.
ADDRESS E H 340, TRIBUNE.

STENO.-CLERK
With general office experience; good salary; 40 hour week; 100% war job; excellent post-war opportunity.
O. D. JENNINGS & CO.
4309 W. LAKE-ST.

STENOGRAPHER and Assistant—Permanent position; interesting work; fine opp. to acquire exp. and advance in rapidly expanding business. Pleasant working conditions. Employee benefits. Near No. Side, with excellent transportation. The Scholl Mfg. Co., 213 W. Schiller.

STENOGRAPHER
ENGLISH-SPANISH
5 day, 35 hour week. Write or phone.
UNITED ELECTRIC COMPANY,
201 N. Wells. Fra. 0142.

STENOGRAPHER.
Experienced for dairy machinery manufacturing concern. Steady work with chance for advancement. Pleasant environment. Please apply in person. Illinois Creamery Supply Co., 715 S. Damen-av., or phone for appt. Seeley 6877.

STENO.-SECRETARY.
General office. Permanent. Bonus and insurance plans. Time and ½ over 40 hrs. Michigan-avenue office. Pleasant conditions. State age, religion, experience and salary desired.
Address E K 213, Tribune.

STENOGRAPHER
Excel. oppor. for capable girl; pleasant surroundings; nr. loop; vacation with pay; permanent. $35 per wk. A. Russo & Co. Mohawk 0853.

Steno.—General Office
Permanent position; excellent opportunity for beginner. Apply
FAIRBANKS, MORSE & CO.
ROOM 211-A. 600 S. MICHIGAN.

STENOGRAPHER
Relief switchboard. Loop. All transportation. Excellent oppor.
MFG. INDUSTRIES
30 W. Lake. Ran. 5494. Mr. Crane.

STENOGRAPHER
Must be expd. in general office work and be able to relieve at switchboard; steady work; good pay. Apply Ruby Chevrolet, 1147 W. Jackson, Malecek.

STENO.—For association on So. West Side; opport. to work near home, avoid crowded trans.; perm. position and good conditions of employment; not a war job. Phone Hemlock 5015.

STENOGRAPHER—Perm. position; some exp. required; operate key switchboard; pleasant working conditions; small office; good salary. Himelblau Byfield & Co., 36 S. Throop.

STENOGRAPHER
For payroll and personnel work. Salary $30 per week.
Address E H 138, Tribune.

[2] STENOGRAPHERS, [2] Typist Billers. $40, 48 hr wk. 4 wks. bonus yrly. Old estab. mail order business. No war contract cancellations to worry about. 2d floor, 1217 W. Washington-blvd.

STENOGRAPHER—Must be capable and able to operate ediphone. Permanent position, old estab. concern; air cond. office, pleasant surr. Give age, exper., qualifications. Address E K 263, Tribune.

STENOGRAPHER—No experience necessary; war work; steady employment; $25 a week to start. Bring statement of availability.
Jukes & Shafer, 401 N. Leavitt.

STENOGRAPHER-TYPIST.
Permanent position with established insurance agency; good opportunity and working cond.; will consider beginner. Apply Rm. 1415, 120 S. La Salle.

STENOGRAPHER—Dictaphone work; $30; 40 hour week; every other Sat. off; small pleasant office. Superior 9585. Whitehall Metal Studios, 469 E. Ohio-st.

STENO.-Bookkeeper—For light steno., some bookkeeping machine and general office work; convenient, near north side location; state sal. Address E K 441, Tribune.

STENO.—Well experienced; good at figures; permanent position; salary commensurate with ability; congenial atmosphere. Room 1726, 188 W. Randolph.

STENOGRAPHER—Also general office girl by old established firm; permanent work after war, time ½ over 40 hrs. Phone Glover, Franklin 0860.

STENO. and Office Assistant—In laboratory. Permanent position. Good salary. Pleasant working conditions. Mr. G. Krit, Rit Products Corp., 1401 W. Jackson-blvd.

STENOGRAPHERS, switchboard operator—Permanent positions; good opportunity. Commercial Furniture Co., 2739 W. Chicago-av.

STENOGRAPHER — General office work; permanent position; old established firm; good pay. E. G. James Co., Room 1040, Board of Trade Building.

STENOGRAPHER.
Age 20-25; experienced; accurate in handling details.
ST. LUKE'S HOSPITAL, 1440 Indiana.

STENOGRAPHER—Beginner or middle aged woman. Small law office. Pleasant surroundings. Daniels, Latter & Grady, Rm. 1011; 100 N. La Salle-street.

STENO. and genl. assist.—Single, personable; meet public; interesting work; artistic background; unusual future. State nat'l. Address E K 443, Tribune.

STENOGRAPHER—Girl for stenographic and general office work; 40 hrs. per wk.; salary $30; permanent position.
VAUGHAN CO., 730 N. FRANKLIN-ST.

STENOGRAPHER—Loop office; old, well established food company; some ediphone and billing experience preferred; 40 hour week. Randolph 4606.

STENOGRAPHER — Permanent position; sales dept.; pleasant working conditions. Apply Pressed Steel Car Co., Inc., Rm. 613, Peoples Gas Bldg.

STENOGRAPHER.
Good pay; steady work; good future. 1323 Carroll-av., 3d floor.

STENO.—Beginner; south side real estate office; cashiering; some typing; permanent. Address E H 311, Tribune.

STENOGRAPHER—General office work. Real estate ofc.; consider beginner. ARTHUR KRUGGEL & CO. LON. 5531.

STENOGRAPHER and bookkeeper—Experienced; take full charge; small office; $35 per week to start. Ph. Monroe 9520.

STENOGRAPHER—Expd.; Near North side; $130 per mo. to start. American Molasses Co., 330 E. North Water-st.

STENO.—Permanent position; post-war assurance with natl. book publ.; 5 da. wk. Address E H 323, Tribune.

STENOGRAPHER, also typist—Pleasant working conditions. Wab. 6540. Rm 1935, 175 W. Jackson.

STENOGRAPHER and general office detail. Small growing concern. Good sal. and opportunity. 2715 ARCHER-AVENUE.

STENOGRAPHER—With initiative, advertising concern; 40 hour week. Room 1216, 400 N. Michigan.

STENOGRAPHER—Gen. office work. Perm. pleasant working cond. Gd. opportunity. Phone Mr. Johnson, Wab. 6161.

STENOGRAPHER.
Credit dept. experience preferred. Permanent. GOES LITHO CO., 42 W. 61st-st.

STENO.-switchboard—Semi-secretarial, small office; good pay for efficiency. Ph. Keystone 3000. Inland Asphalt Corp.

STENO.—Experienced; excel. salary; half day off each week. Litt Jewelry Co., 210 S. State.

STENOGRAPHER and assist with gen. office work—Salary according to ability; beginner considered. N. side. Buc. 6466.

STENO.—Law exp. pref., but not necessary; attractive salary. State 7762.

HELP WANTED—WOMEN
Stores and Offices.

STENOGRAPHERS
COMPTOM. OPERATORS
TYPISTS
Also inexperienced girls for general office work. Essential industry.
THE PULLMAN CO.
220 S. State, Room 902

STENOGRAPHER
Rapid and Accurate.
Remington-Rand Bkkpr.
Machine Model 125.
Switchboard Operator
Multiple Board.
42 HOURS WEEKLY
CHARLES A. STEVENS & CO.
19 N. STATE-ST.

STENOGRAPHERS
TYPISTS
CLERKS
Do your part for the war effort with a 100% war activity. NOT CIVIL SERVICE.
U. S. NAVY.
BUREAU OF YARDS AND DOCKS.
Contractors NOy 8173 and NOy 8175.
666 Lake Shore-dr. Furniture Mart.

STENOGRAPHERS
TYPISTS
FILE CLERKS
Permanent positions; beginners considered.
Aetna Casualty and Surety Co.
120 S. La Salle. Rm. 1515. And. 1920.

STENOGRAPHERS (2)
Large South side organization. Hours 8 a. m. to 5 p. m. $155 per month to start. Opportunity for advancement. Write, giving personal data, experience, etc.
Address E R 292, Tribune.

STENOGRAPHER.
Girl for stenographic and general office work. Position will appeal to one who likes working in an office with a variety of duties. Good starting salary, with increases as merited; permanent position even after the war; chance for advancement. Rm. 415, 1 N. Pulaski-rd.

STENO.-COMPTOMETER
Excellent opportunity for capable steno.; knowledge of comptometry and bookkeeping helpful; 5 day 40 hour week. Apply 5th floor.
HIBBARD-SPENCER BARTLETT & CO.
18 S. MICHIGAN.

STENOGRAPHER
Approx. $138 Per Month
100% WAR WORK.
ENGINEERING FIELD.
44 HOUR WEEK.
CALL WHITEHALL 4800, EXT. 47.

STENOGRAPHER
Exper.; for patent law dept. of nationally known corp.; technical or legal exper. not essential; start $145; pleasant Michigan-av. ofc.; gd. opportunity in post-war period; state age, nationality, etc.
Address F A 154, Tribune.

STENOGRAPHERS
Permanent positions; opportunity for quick advancement; excellent working conditions. Apply
Hotpoint, 5660 W. Taylor

STENOGRAPHER
Some Ediphone work; with general office experience; capable and conscientious; a good present and post-war position; North Side; convenient transportation. Call L. M. Mackey, Brunswick 2450.

STENOGRAPHER.
Expd. preferred, but will consider bright, fast, and conscientious beginner; attractive position, sales dept. well known company; good starting salary, pleasant working conditions with post-war future. Phone Mon. 5050, Mr. Roberts, for appt.

STENOGRAPHERS
100% war work, with good post-war opportunity. 48 hour week; overtime after 40 hours. Tray-Ler Karenola Radio & Television Corp., 1036 W. Van Buren. Hay. 3487.

STENOGRAPHER
Alert young woman for stenographic and general office work; location N. W.; wonderful opportunity for right person; give full particulars in reply.
ADDRESS E K 488, TRIBUNE.

STENOGRAPHER
Light dictation and general office work. Would consider bright beginner. Good starting salary. Advancement.
HERBERT MEN'S SHOP,
1414 S. WABASH.

STENOGRAPHER-SECY.
Small pleasant loop office has opening for attr., dependable young woman steno. and gen'l office exper. Give age, nationality exp., sal. expected.
Address F H 113, Tribune.

STENO.-SECRETARY
for medium sized growing concern; good post-war prospects; excel. working cond.; convenient to L. street car, and bus. Production Instrum. Co., 710 W. Jackson.

STENOGRAPHER—ONE WHO IS FAMILIAR WITH FIGURES FOR RETAIL JEWELRY STORE. PLEASANT WORKING CONDITIONS WITH EXCELLENT OPPORTUNITY FOR ADVANCEMENT.
ADDRESS E J 449, TRIBUNE.

STENOGRAPHER
Varied, interesting work in office of expanding mfg. plant nr. So. Side; agreeable associates; perm. position; good starting salary. Calumet 5095.

STENOGRAPHER—Small S. W. Side office; good salary; pleasant working conditions; permanent, excellent opportunity for advancement; 40 hour week, time and ½ for overtime. Address E K 579, Tribune.

STENOGRAPHER, Typist, Ediphone Operator—Permanent positions. Pleasant working conditions. Write, giving age and previous experience.
Address E K 569, Tribune.

STENO., File Clerk, Switchboard—Permanent position, small office, attractive salary; good working conditions. 39½ hr wk. Convenient transportation. Near loop 357 W. Erie. Sup. 3387.

STENOGRAPHER
with some experience; 40 hour week; good chance for advancement. Apply
1644 N. HONORE, 2D FLOOR.

STENOGRAPHER
For insurance co.; permanent job with good future.
Miss Martin, Wabash 1760.

STENOGRAPHER
Pleasant working cond.; some exp. req. American Spring & Wire Specialties Co. 822 N. Spaulding-av.

STENOGRAPHER and clerical work—Permanent position in personnel dept. of an essential industry; pleasant working conditions. $27.50 per week. Vacation, group insurance. Address E K 425, Tribune.

STENO. GENERAL OFFICE WORK, AND SWITCHBOARD — PREFER EXPERIENCED BUT NOT NECESSARY. FOOD MFR. WEST SIDE LOCATION.
ADDRESS E K 565, TRIBUNE.

STENOGRAPH.-PHONE operator for small office; good pay; 5 day week; steady job now and after the war. Oscar L. Paris Co., 325 W. Madison-st.

STENOGRAPHER—Exp. short hand; 44 hours, inc. Sat. morn.; $34.50 per wk. 22d-st. central mfg. dist. Call Can. 2140 for appointment.

STENOGRAPHER—Perm. pos.; war indus.; excel. wrkg. cond.; Adjacent to North Western depot. State age, nationality, sal. expected. Address E K 560, Tribune.

STENOGRAPHER—With genl. office exper. Available Truck Co., 2501 Elston-av.

STOCK ROOM GIRL
needed for defense plant; good pay and working conditions; 48 hour week, with time and ½ for hours over 40.
MOTIOGRAPH
4431 W. LAKE.

STOCK record clerk—Essential industry. Good at figures. No previous experience necessary. The M. B. Austin Co. Hay. 4070.

SUBSCRIPTION CLERKS
Would you like to be a checker-upper? Apply
TIME MAGAZINE
330 E. 22d-st.

SWITCHBOARD OPER.
Girl to operate small switchboard and do clerical work. Some typing. Excellent opportunity in large defense plant. Apply personnel dept.
LIQUID CARBONIC CORP.,
3100 S. KEDZIE.

Switchboard Operator
Young, neat appearing; knowledge of typing preferred; experience not necessary. Good salary.
JOHN RISSMAN & SON.
305 W. Adams.

SWITCHBOARD OPER. AND RECEPTIONIST
For 6 trunk plug board; experienced; good opportunity and working conditions. Gardner & Co., 2309 Archer-av. Cal. 3434.

SWITCHBOARD OPERATOR
and typist for electrical contractor's office; 6 day week; time and ½ over 40 hours; good opportunity for advancement. Apply 2525 W. Van Buren.

Switchboard Operator
with some experience; 40 hour week; good chance for advancement. Apply 1644 N. HONORE, 2D FLOOR.

Switchboard Operator
General office work and typing; permanent position. Webster 2767.

SWITCHBOARD—RECEPTIONIST.
Patent law office will train girl as switchboard-receptionist; must type. CENTRAL 4060.

SWITCHBOARD OPER.
Some typing. Globe Furniture & Stationery Co. Central 4820.

SWITCHBOARD OPERATOR.
Experienced multiple board; good salary and working conditions. Hours 12 p. m.-8 a. m. Mt. Sinai Hosp., 2750 W. 15th-pl.

SWITCHBOARD operator and typist—Steady position for girl with pleasant voice; small office; 5 day week. 2700 N. Karlov.

SWITCHBOARD—General office work; 2000 north; 5 day week.
Address E M 260, Tribune.

SWITCHBOARD operator-receptionist—Some typing; loop office of college. Miss MacLuckie, State 7115.

SWITCHBOARD OPER.—KNOWLEDGE OF TYPING ESSENTIAL; GOOD COND. HOSPITAL LIQUIDS, INC. 843 W. ADAMS.

SWITCHBOARD operator—Small board; typist and some filing. Phone Phil Lens, Arm. 4454. 1751 N. Western-av.

SWITCHBOARD operator and general office work. Call office manager, Hay. 4330.

HELP WANTED—WOMEN
Stores and Offices.

Switchboard Oper.
Permanent; near Loop. Some typing and clerical. Will teach board if necessary.
Pyott F. & M. Co., 328 N. Sangamon.

TELEPHONE operator and typist—Experienced. Apply Marcus Ruben, Inc., 625 S. State-st.

TELEPHONE oper.—Multiple board exper. on heavy board; 48 hr. wk.; temporary. Miss Frank, Sup. 4100.

TIMEKEEPERS.
With aptitude for figures; willing to train
WEBSTER PRODUCTS.
3825 W. Armitage.

TYPISTS.
STENOGRAPHERS.
COMPTOMETER OPERATORS
PRODUCTION CLERKS.
Several responsible positions open offering permanence and good opportunities for advancement.
See Mr. Orr, Superintendent's Office.
WILSON & CO.
4200 S. ASHLAND-AV.

TYPIST-BILLERS
BOOKKEEPER-TYPIST
To handle cash book and sales records.
Girl—Experienced, Mail Desk
Fine office; Loop location.
GOOD SALARY.
Personnel Manager.
WHITEHALL 6141

TYPISTS-STENOS.
ACCOUNTING CLERKS
Also a girl to select recordings for daily musical programs; some typing required; all positions are permanent; west side. Phone for appointment.
COLUMBUS 1164

TYPIST
FILE CLERK
CIRCULAR MAIL CLERKS
Experience not necessary.
Advancement assured.
30-60-90 day basis.
203 N. Wabash, Room 1010.

TYPIST—FAST
for work in billing dept. Good starting salary; time and ½ overtime; excellent working conditions. Day work.
MERCHANT SHIPPERS ASSN.
1858 S. Western-av. Che. 2626.

TYPISTS
Interesting, steady positions can be had in a modern scientific laboratory; good wages.
T. M. JOHNSON,
155 E. SUPERIOR.

TELEPHONE OPERATORS
Experienced and beginners.
ILLINOIS BELL TELEPHONE COMPANY
309 W. WASHINGTON-STREET.

TYPISTS
Fanfold Machine Operator
Full or half days
LIFE MAGAZINE
330 E. 22D-ST.

TYPISTS
FILE CLERKS
Permanent positions; good salary; 40 hr. wk.; chance for advancement; pleasant working conditions; excellent trans.
Superior 8400 Miss Witt

TYPISTS
EXPERIENCED, KNOWLEDGE OF ORDER WRITING PREFERRED.
GOOD STARTING SALARY.
5 day week. Essential industry.
APPLY 1872 CLYBOURN-AV.
OR LINCOLN 4445.

TYPIST
Young woman interested in definite post-war future and advancement with 70 yr. old firm on Near North Side; some receptionist duties; good starting salary; give age and experience.
Address E K 512, Tribune.

TYPIST-CLERK
FOR ESSENTIAL INDUSTRY; 5 DAYS; TIME AND ONE-HALF FOR OVERTIME; GOOD PAY.
PHONE MR. ROOKER.
DIVERSEY 4000

TYPISTS
Established concern offers immediate and future opport. for young girls with or without exp.; perm. position.
EDWARD KATZINGER CO.
1949 N. CICERO.

TYPIST
for personnel dept. Above average pay. Excellent working conditions.
350 N. Clark, Rm. 305

TYPISTS AND CLERKS
Permanent positions; old established firm; attractive, pleasant office; 37 hour week; good starting salary; excellent opportunity for advancement. See Mr. Davis 205 W. Wacker-dr., Suite 1622.

TYPIST
for billing department; clean, modern office; good starting salary; opportunity for advancement; convenient trans.
Accurate Spring Mfg. Co., 3811 W. Lake.

TYPIST
To learn ediphone; beginner; pleasant working conditions; permanent. Rm 974, 410 N. Michigan.

TYPISTS—Full or part time; day or night; envelopes, $3.25 per 1,000 and higher, addressing and filling in letters four lines, $4.75 per 1,000. 107 N. Wacker, Room 601. Cent. 6556.

TYPIST
Loop; C. P. A. office; good beginner or with some experience; opportunity for advancement; good salary. Call Sta. 2734

TYPIST-CLERK
Essential industry; pleasant working conditions; attractive salary. Transamerican Freight Lines, 1130 W. Cermak-rd.

TYPISTS (5)
Also clerks for gen'l office work; with or without experience.
Vaughan's Seed Store, 601 W. Jackson.

TYPIST or stenographer—Alert young woman; pleasant loop office; interesting, varied work; permanent position. Opportunity for advancement.
Address E K 476, Tribune.

TYPIST-SWITCHBOARD OPERATOR.
Permanent position for capable girl in insurance office with pleasant surroundings; practically 5 day wk; salary $120. Apply Room A 2123, 175 W. Jackson-bl.

TYPIST.
For general office work in billing on typewriter; small office; pleasant working cond.; good salary, permanent position. Himelblau Byfield & Co., 36 S. Throop.

TYPIST
Must be neat and accurate; with auditing firm; no statistical exp. necessary; loop location. Har. 4766, Ext. 27.

TYPIST
Expd., good at figures; loop location; growing mail order house; good future. Randolph 6918.

TYPIST
and general office work for electrical contractor's office; 6 day week; time and ½ over 40 hours; good opportunity for advancement. Apply 2525 W. Van Buren.

TYPIST.
Permanent position with good possibilities; 5 day wk. Critchell Miller Insurance Agency, 175 W. Jackson, Room 1335.

Typist-General Office
Young, alert girl for position in pleasant loop office. State 0444, Mr. Ellingsen.

TYPISTS—Experienced in addressing envelopes; day or night force. Good piece rates. Steady work. 6th floor 333 W Lake-st.

Typist—Dictaphone
opers. Good salary. Pleasant working conditions; 40 hr. wk.; permanent. Irv. 7618.

TYPIST-clerk—Some experience required. Company cafeteria. Please call in person. No phone calls. Ilg Electric Ventilating Co., 2850 N. Crawford.

TYPING—General office work; South side; convenient to all transportation; steady; good starting salary. Phone Mr. Mills. Radcliffe 0540.

TYPIST wanted—By 100% defense plant; 6 day week.
AETNA BALL BEARING MFG.
4600 W. SCHUBERT.

TYPISTS—2; no experience necessary; attractive opportunity; 39 hour wk. Great American Indemnity Co., Room 1124-A, 175 W. Jackson-blvd.

TYPIST—Perm. position; good salary; pleasant working conditions; 39 hour week; beginner acceptable. Apply Room 350, 332 S. Michigan.

TYPIST-PART TIME
10-3 p. m. 60c per hour. Small loop office. Address E K 573, Tribune.

TYPIST cashier—General office; pleasant surroundings; chance for advancement. So. side. Address E K 62, Tribune.

TYPIST-Bookkeeper — Good opportunity with advertising firm. Apply Room 545, 711 S. Dearborn.

TYPIST—Insurance office of 5 people; permanent; gd. pay; hrs. 9 to 5; ½ day Sat.; full pay for temp. illness. Har. 9096.

TYPIST—No experience necessary; permanent position; 5 day week. Suite 1002, 333 N. Michigan.

TYPIST
for Chicago office of natl. org. Perm. Good opp. and sal. Rm. 1102 S. Wells.

TYPIST—Gen'l off.; small lp. relig. publ.; good hrs.; cong.; with or without exp. State sal. Address A 536, Tribune.

TYPISTS — Experienced in addressing and fill-in; good piece work rates. 72 W. Washington, Room 708.

TYPIST-CLERK.
Beginner; exceptional opportunity; loop. CALL HARRISON 1656, EXT. 31.

TYPISTS—5 day week; good starting salary. Apply 1542 Merchandise Mart.

TYPIST and light stenography—5½ days; gd. salary. Petersen Furn., 1048 Belmont.

TYPIST-Biller—See Mr. Sullivan, Parke, Davis & Co., 130 N. Franklin.

TYPIST—For office and cashier work. Loop garage. Good salary. Gelbard, Wab. 1553.

TYPIST—Bookkeeping exp.; for small loop office. Must have initiative. State 3834.

TYPISTS and general office work—Full and part time. Haymarket 2650.

HELP WANTED—WOMEN
Stores and Offices.

TYPISTS
STENOGRAPHERS
MESSENGERS.
OFFICE CLERKS.
FILE CLERKS.
MAIL CLERKS.
Permanent positions with good starting salary plus time and ½ over 40 hours. Modern working conditions; choice of day or evening work. Some openings for beginners. Come in for an interview.
Dodge Chicago Plant
Division of Chrysler Corporation.
7401 S. CICERO-AVENUE.

Typists
Dictaphone Operators
File Clerks
Stenographers
Mail Clerk
Above positions open in large loop insurance company office. 5 day week.
FIREMAN'S FUND INSURANCE CO.
175 W. Jackson. Room A-835.
See Mr. Cameron.

TYPISTS
FILE CLERKS
SECRETARIES
No exp. necessary; permanent; 5 day week; good starting salary; rapid advancement. Also part time positions.
LIBERTY MUTUAL INSURANCE CO.
7TH FLOOR. CIVIC OPERA BLDG.

TYPISTS
General Office Clerks
Mail Opening Clerks
Permanent position. Paid vacations. Excellent transportation facilities.
CONTINENTAL PRODUCTS, INC.,
2036 S. MICHIGAN-AV.

TYPISTS
FILE CLERKS
With or without experience; for work in modern air conditioned office.
MOJONNIER BROS.
4601 W. OHIO.

TYPIST—CLERK
$25. Essential war work, light typing; must like figures; post-war secure; 5 day week.
CHICAGO APPARATUS CO.
1735 N. ASHLAND-AV.

TYPISTS-GEN. OFFICE CLERK.
Good starting salary for billing or production dept. Best of working conditions. Convenient to all transportation. Rapid advancement, permanent with good peacetime future. Vacation with pay.
THE REGENSTEINER CORP.
310 S. RACINE.

Typist and Clerk
In accounting dept.; perm. position; fine working conditions; cafeteria in bldg.
GULBRANSEN COMPANY
816 N. KEDZIE-AV.

TYPISTS—FILE CLERKS.
A real opportunity with an old established company—rated essential—but not dependent upon war for its business; excellent pay; daylight office. 5 day week. Close to work. Call at Defense, 2353 N. Ashland, or phone Lincoln 7260 for appt.

TYPIST
General office work. Good at figures. Also two timekeepers. Splendid opportunity. Good transportation.
STANDARD TRANSFORMER CORP.
1500 N. HALSTED-ST.

TYPISTS
Will train 3 for permanent positions; Loop location; starting salary $109.25 for 44 hrs.; chance for advancement. Call Harrison 4771. Extension 11.

TYPIST—Must have some experience as telephone operator on a P. B. X. board; splendid post-war opportunity; pleasant working conditions. Apply American Radiator & Sanitary Corp., 3920 W. Harrison. Kedzie 8000.

TYPIST
for bkkpr. machine. We will train you and pay the regular salary during training. Permanent.
Address E K 539, Tribune.

TYPIST
With some knowledge of bookkeeping. Pleasant working cond. Loop office. 5 day wk. Permanent position. Good starting salary. Central 1151.

TYPIST
General office work; permanent; opportunity for advancement. State age and experience. Address E H 422, Tribune.

TYPIST—With some knowledge of bookkeeping; must like figures. Arm. 2006.

UNIVERSITY OF CHICAGO
Accounts Payable Clerk
Secretaries-Typists
Statistical Clerk
Bookkeeping Mach. Oper.
Perm. Good opportunity. 3 weeks paid vacation. Apply 956 E. 58th-st., R 201

WESTERN ELECTRIC OPPORTUNITIES
Attractive openings for girls and women in general office work. Opportunity for advancement. Excellent working conditions. Convenient transportation. Typing and Comptometer school for trainees.
TYPISTS.
FILE CLERKS.
OFFICE GIRLS.
STENOGRAPHERS.
TYPIST CHECKERS.
DUPLICATOR OPERATORS.
COMPTOMETER OPERATORS.
LABORATORY ASSISTANTS.
ANALYTICAL CHEMISTS.
ACCOUNTING CLERKS.
GENERAL CLERKS.
RECORD CLERKS.
MESSENGERS.
"FOR MORE THAN 50 YEARS A GOOD PLACE TO WORK."
APPLY
23D-PLACE AND CICERO-AV.
or
Loop off.: 39 S. STATE-ST., ROOM 1102.

WESTERN UNION
WANTS WOMEN 50 YRS. AND OLDER
FULL OR PART TIME
427 S. LA SALLE-ST.
OR 126 W. MONROE-ST.
Daily 8 a. m. to 5:30 p. m., Mon. to 7:30

WOMEN—OVER 40
Experience Unnecessary
Automatic Pay Increases
WESTERN UNION TELEGRAPH CO.
417 S. LA SALLE-ST.

WOMEN! SELL SHOES!
Sell women's shoes for liberal salary and comm.; paid vacations; profit sharing dividends. Mr. Siegal.
LANE BRYANT, 25 E. Washington.

WOMEN
up to 50 yrs.; for your neighborhood cleaning store; no exper. nec.; $18.40 plus comm. weekly. Phone Van Buren 5876.

WOMEN demonstrators for dept. store work; good salary and commission. Apply room 1490 Merchandise Mart.

WOMAN—With collection letter experience. Aetna State Bank, 2375 Lincoln-av.

YOUNG GIRL
Office work; opportunity to learn Addressograph; good salary. Call Mr. Malloy. Victory 2100.

YOUNG lady for switchboard-typist—Attractive salary; 5 days; 4½ hours, Sat. 9-5; half day alternate Saturday. Arm. 3426.

YOUNG lady—To sell Theater tickets; must have good reference. Apply Charles Cole, Hotel Sherman Theater ticket office.

511 S. PAULINA
is the place to come if you are interested in
Full Time Jobs
FILERS.
LISTERS.
MESSENGERS.
MAIL OPENERS.
ORDER READERS.
PERSONAL SHOPPERS.
RETAIL SALES CLERKS.
SECRETARIES.
TYPISTS.
PRE-PACKERS.
ENTRY CLERKS.
ORDER FILLERS.
SERVICE CLERKS.
ANALYSIS CLERKS.
CATALOG WRAPPERS.
Bring birth certificate if 18 or under. We do not employ under 16 years.
ALDENS CHICAGO MAIL ORDER CO.

FIVE DAY WEEK
Liberal salaries, sick leave, vacations, and pension plan.
Permanent Employment
Bookkeeping, Stenography
Typing, Filing, Clerical Work
Central Life, 211 W. Wacker-drive.
Call Mr. Lebane, Fra. 4114.

Professions and Trades.

ADVERTISING COPYWRITERS.
Successful medium-sized Chicago agency, leader in its field, wants experienced copywriters. If you have writing ability, write us a letter giving reference, experience, draft status and starting salary. Burton Browne Advert'g, 160 E. Superior.

ALTERATION woman and fitter—White or colored; operated to work on better dresses. Harlene's, 4023 W. Madison-st.

ALTERATION HELP—Experienced; better dresses. 2705 Devon.

ASSEMBLERS, INSPECTORS, TESTERS
Work now in RADIO, the industry of the future. Good starting wage; automatic rate adjustments; first increase after 3 weeks; Bonus Plan; bonus and many other important benefits.
100% WAR PRODUCTION.
MOTOROLA
Galvin Mfg. Corp., 4545 W. Augusta-blvd.

Assemblers
Packers
Punch Press Operators
War production plant. 48 hr. wk. Time and a half after 40 hrs. Good starting salary.
STENO TOOL & DIE CO.,
613 W. VAN BUREN.

HELP WANTED—WOMEN
Professions and Trades.

ASSEMBLERS, PACKERS—5 GIRLS. NO EXPERIENCE NECESSARY. Middle aged women, as well as young, for light, interesting work. Come in today. HENRY VALVE CO. 1019 N. Spaulding. 3260 West on Grand.

ASSEMBLERS
Steady. War plant.
161 E. GRAND-AV.

ASSISTANT in commercial photo studio—Must have experience in contact printing for reproduction. Good opportunity; pleasant surroundings; permanent and essential work. Apply 14 N. Michigan, Room 301.

BARBER—Female; steady or part time. 7039 S. Halsted. Abe. 7848.

BEAUTY operators—Loop or your neighborhood. Ideal working conditions. Liberal guar. salary, plus highest comm. rate in city. Salary plus comm. should be more than $40 week. COLD WAVE EXPERTS making over $50 every week now. Investigate today. 6 E. Randolph, Room 203.

BEAUTY OPERATOR
STEVENS HOTEL
EXPERIENCED WABASH 6479

BEAUTY operator—Experienced only; $35 guaranteed and commission. Also manicurist, $30 per week. DEVEREAUX, 6241 N. Western-av. Hollycourt 3052.

BEAUTY operator—All around; good pay and commission; good hours and conditions. 5240 Sheridan-rd. Longbeach 0789.

BEAUTY operator—Exp.; all around; 5 day week. Lor-El Beauty Shop. 3109 N. California.

BEAUTY oper.—Exp.; 5 days; closed Sat. 5 p. m. and all day Monday; $35 to $40. Perfection Beauty Shop. 2453 W. 63d-st.

BEAUTY operator—5 day week; no evenings; $35 and 50% comm.; steady. Beauty Box, 4147 Clarendon. Lak. 1100.

BEAUTY operators—Experienced, A-1, all around; salary and commission; part time or full time. Cedarcrest 3401. Sun. or Mon. 10-5.

BEAUTY operators [3]—Expd.; hours 9-6, 10-7 or 9-6. Guar. $35 wk. 5 days. 745 ARMITAGE-AVENUE.

BEAUTY operators—Salary according to ability. Swain's, 130 N. Oak Park-av., Oak Park.

BEAUTY operator—Permanent waver; $32 to start; no evening work; high commission on permanents. 1232 E. 63d-st.

BEAUTY Operators—Expd.; salary and comm.; 5 day week. Home Dept. Store Beauty Shop, 153 Broadway, Melrose Pk.

BEAUTY operator—Expd.; top salary and comm.; steady. Sherone Beauty Shop, 4417 Sheridan-rd.

BEAUTY operator—$40 per day; best working cond.; on West Side. Esterbrook 6077, Lake at Menard, opposite L station.

BEAUTY operators-manicurists—Highest wages. Condos, 1512 E. 53d-st.

BEAUTY operators—Steady; exp.; $35 and comm. 1510 N. Pulaski. Spa. 8287.

BEAUTY operator—$40; good hours. 6713 STONY ISLAND. DOR. 1121.

BEAUTY opr.—5 day week; top salary. 1702 E. 79th-st. South Shore 2313.

BEAUTY operator—Expd.; steady or part time; good salary. 6452 W. Irving Pk.

BEAUTY operator—Full or part time; high pay; good hours. 2504 S. Kedzie.

BEAUTY OPERATOR—HIGHEST SALARY. 5 DAY WEEK. HOLLYCOURT 9400.

BEAUTY operator—All around; 5 days; good wages. 27 W. Division. Del. 2360.

BEAUTY OPR.—Stdy.; $36 wk. and comm.; 5 da. wk.; 8 hrs. 4153 Archer. Laf. 4639.

BEAUTY operator—All around; steady. Call WINSBERG BEAUTY SHOP. Ave. 5539.

BEAUTY operator—Exp.; 5 day; no eves.; excellent salary. Call Winnetka 1776.

BEAUTY Operator—Experienced. Full or part time. Good salary. 3156 N. Linder.

BEAUTY operator—Good pay; 5 day; no evenings. 2834 W. 63d-st.

BEAUTY OPERATOR—Expd. all around. Dearborn 7227.

BEAUTY opr.—All around; high wages; also manicurist. Easter, 5 N. Wabash.

BEAUTY OPERATORS—Steady; gd. sal.; selected clientele. RANDELL, 5700 Harper.

BEAUTY operator—To teach; practical; good salary. 6404 S. Halsted.

BEAUTY OPERATOR—Steady. $30 per wk. plus comm. Closed all day Mon. Bri. 0398.

BINDERY WORKERS
LIGHT, CLEAN WORK. NO EXP. NEC. GOOD WORKING CONDITIONS. CONVENIENT TO ALL TRANSPORTATION.
W. M. WELCH MFG. CO.
1515 SEDGWICK.

BINDERY GIRL
Steady day position for one experienced bindery girl; table or machine work; good salary. Call Delaware 4000.
JOHN DICKINSON SCHNEIDER, INC.
53 N. Orleans—1 blk Chicago-av. L sta.

BINDERY GIRL—Exper. table and mach. work; steady; no layoffs; 48 hr. wk.; pleas. working cond. Steady. PROTECTO BANK NOTE CORP., 4048 Schubert-av.

BINDERY GIRLS
Call Hay. 0395.
Ask for Mr. Knockle.

BINDERY HELPER
Light work; no experience necessary. The Todd Co., 737 S. Dearborn-st.

BINDERY GIRLS—Experienced, 70c per hr. ROYALE PRODUCTS MFG. CO. 547 S. CLARK.

BINDERY girl—Some experience gathering and wire stitching; good pay; steady work. Address E H 334, Tribune.

BLANKBOOK sewer—Johnson & Quin. 547 S. Clark-street.

BOX STITCHER
Girl to stitch corrugated boxes; permanent; 5 day week; $26. International Tailoring Co., 847 W. Jackson.

BUTTON SEWERS
EXPERIENCED ON SINGER MACHINES
EUGENE USOW MFG. CO.
900 W. VAN BUREN

CAKE ICER
Why not work in an essential industry? Be a cake icer and finisher. Pay is good to start. Day or night work. Vacation with pay. Steady work. Schlosser's Bakeries, 4822 Lincoln-av.

CAMERON SURGICAL
Girls for small electrical cord assembly and soldering. Clean, pleasant daytime work. Overtime. Permanent.
666 W. DIVISION-ST.

CAR CLEANERS
NO EXP. NEEDED; ESSEN. WAR WK.
THE PULLMAN CO.
CONSUMERS BLDG., RM. 1520.
OR 2829 W. MADISON.
ROOM 204, 4 S. GARFIELD-BLVD.

CHEMISTS
Large so. side organization will train several women as chemists. At least one year college chemistry or its equiv. 48 hr. wk.; $210 mo. to start. Opportunity for advancement. Give personal data, past exper., etc. Address E R 291, Tribune.

CHEMIST—Routine quant. analyt. work; old estab. mfrs.; indust. and military chemicals; state educ., age, exper., salary; must live 30 min. from Blue Island. Chicago Copper & Chemical Co., Blue Island.

CHOCOLATE dipper—For candy; steady; good salary. Give exper. 512 N. Orleans.

CURTAIN stretcher—Exper. Steady work. Good pay. 19 N. Cicero-av.

DANCING teacher—Exp. Apply after 12 noon. 4751 N. Western. Longbeach 7975.

DESIGNER for bonnets and hand embroiderers—Steady position. Good salary. Address E K 182, Tribune.

DRAPERS
EXPERIENCED ON LADY'S DRESSES.
NAT RIBBACK CO.
337 S. FRANKLIN-ST.

DRESS finishers—Expd. on ladies' better dresses; also girls and women handy with needle for sewing on dresses; good salary. Doctor Dress Co., 547 Jackson-blvd.

Drill Press Operators
Aircraft small parts; good opportunity for now and post-war.
D. K. MFG. CO.
430 S. GREEN-ST.

ELEVATOR girl—White; loop building; 5 days per week; steady. Apply Mr. Swigart, 8 S. Dearborn.

EXAMINERS AND PRESSERS.
Rayon underwear; steady work, good pay.
KICKAWAY GARMENTS, INC.
529 S. FRANKLIN.

FACTORY GIRLS
Small factory; light assembly refrigerator parts; clean working conditions; good pay; steady job; white; day work. Harry Alter Co., 1728 S. Michigan-av.

FACTORY GIRLS
age 16 to 40, to learn to assemble small parts; permanent; pay to start; no exper. Bring birth certificate. Standard Electric Mfg., 841 Wrightwood.

FACTORY GIRLS
Girls with or without experience. Earn $30 week.
G. J. Aigner Co., 503 S. Jefferson-st.

FACTORY GIRLS—18-40; on defense work. Experience not necessary; good working conditions. 4500 Ravenswood.

FITTER
Experienced; better dresses, suits, and coats. Permanent. Toby, 2344 E. 71st-st.

FITTER and alteration woman—For ladies' coats, suits, dresses; good salary. Apply Lands, Inc., 222 N. Michigan.

FITTER—Expd.; high grade merchandise. Permanent; steady; salary. 555 Diversey-pkwy.

X-RAY AND LAB. TECHNICIAN—Post-war future. Address E K 544, Tribune.

FLOORLADY
For small cleaning plant.
ARCHIE FRIEDMAN,
301 South-blvd., Oak Park.

FORELADY—in clothing factory; for our 5th floor. See Mr. Kalsh. C. B. Shane Corp., 523 W. Madison.

FORELADY—Expd. for silk finishing dept. in dry cleaning plant; steady job. Fisher-Anton Cleaners, 1720 W. Division.

FORELADY—Transformer, manufacturing dept.; steady; gd. sal. 1250 S. Campbell.

[Continued on following page.]

HELP WANTED—WOMEN
[Continued from preceding page.]
Professions and Trades.

FREIGHT HANDLERS
Steady Work. Plenty of Overtime. No Experience Necessary.
Merchant Shippers' Assn.
1858 S. Western-av. Chesapeake 2626.

GAUGE TESTERS
Small metal parts; war production; base rate; piece work bonus; 58 hours per week; apply in person.
JAS. P. MARSH CORP.
2073 N. SOUTHPORT.

GIRLS—WOMEN
New production line; gun and airplane parts; $28.60 while learning; $33.60 after 3 weeks.
565 N. SANGAMON, 4TH FLOOR.

GIRLS
Pleasant, light factory and assembly work with overtime; no experience necessary. Apply 4343 Ravenswood.

GIRLS—Drapery factory; clean work; steady. 1259 S. Campbell.

HOUSEWIVES!
FULL OR PART TIME WORK
Women, send your children off to school and then report for work! Hours 8:30 a. m. to 4:30 p. m. or 10 a. m. to 4 p. m. [illegible] Apply 3621 N. PULASKI-ROAD.

HOUSEWIVES—To work between 9 a. m. and 3 p. m. 4500 RAVENSWOOD.

INSPECTORS-EXAMINERS
Light, nice, permanent position; good pay. R. E. Moore Co., 528 W. Dakin-st.

Knitting Instructor
EXPERIENCE NECESSARY
Marshall Field & Co.
EMPLOYMENT OFFICE, 3D FLOOR.

Laboratory Technician
University of Chicago research work; chemistry background. Apply 956 E. 58th-st., Room 201.

Laundry Workers
White. Very attractive wages for
PRESS OPERATORS
MANGLE GIRLS
FOLDERS—FEEDERS
ESSENTIAL WORK. APPLY ROOM 310.
135 E. 11TH-PLACE.

Illinois Central R. R.
LAUNDRY GIRLS
Shakers, Feeders, Folders
White or colored; good wages and working conditions; permanent positions.
BISMARCK HOTEL
Apply Personnel Dept.
ROOM 200. 134 N. LA SALLE.

LAUNDRY HELP
Sorters. Shirt finishers.
Mangle help.
No exper. necessary—good pay.
CASCADE LAUNDRY.
7930 S. Racine.

LAUNDRY WORKERS
Wrapping, sorting, and folding; steady work; union pay and bonus; 7:30 to 4 p. m. to 12:30.
Munger's Laundry, 2412 S. Indiana.

LAUNDRY HELP
Feeders and folders; steady work; 50c to 55c hour, time and half for overtime; good hours. 925 S. California.

LAUNDRY MARKER
and sorter. Pleas. work. cond.; top wages. Adams Laundry Co., 2443 Cottage Grove. Ph. Calumet 2346.

LAUNDRY GIRLS
for mangle work and towel folding; exp. not needed. Red, White, Blue Laundry. 512 W. 26th-street.

LAUNDRY HELP WANTED
Experienced or inexperienced, for all depts., shirts, flat work and sorters. Calumet Laundry, 7033 South Chicago-av.

LAUNDRY HELP
WOMEN NEEDED
TO HELP US—HELP YOU.
ACE LAUNDRY CO., LON. 1700.

LAUNDRY PRESS GIRLS,
Modern air presses for coats and aprons. Will teach; good pay with bonus; nr. L. surface. See or ph. Mr. Jones, Del. 4080. American Linen Supply, 849 N. Franklin.

LAUNDRY HELP
full or part time; good wages and meals. West Suburban Hospital, 518 N. Austin.

LAUNDRY HELP
All kinds; 8 hrs. per day; good wages. Chicago Athletic Assn., 12 S. Michigan.

LAUNDRY WORKERS
Feeders and folders; steady; good wages, plus bonus. 5925 S. Lowe-av.

LAUNDRY HELP,
20 women or girls over 16; no experience necessary. Great Western Laundry, 2125 Madison-street.

LAUNDRY HELP
Feeders, folders, and shakers; steady wk. Fort Dearborn Laundry, 117 W. Van Buren

LAUNDRY Help — Lady clothes ironer. Steady position. Very good pay. Nr. L. Elm Hand Laundry, 823 Chicago-av., Evanston.

LAUNDRY mangle girls, folders, and feeders—Exp. not necessary. Apply laundry supt., Belmont Hotel, 3172 Sheridan-rd.

LAUNDRY help—Flat work folders and shakers. Steady; good pay. Happy Day Laundry, 2605 W. Armitage.

LAUNDRY help—Shirt press operators; $1.20 per 100, and curtain stretcher operator. Austin 0545.

LAUNDRY help—For all depts., experience not necessary. Highest wages paid. Come ready to work. 759 S. Cicero.

LAUNDRY mangle girl to fold—5 day wk. 55c hr. Sanitary Laundry Co., 4226 Montrose. Avenue 4700.

LAUNDRY HELP,
ALL KINDS; FULL TIME.
Y. M. C. A. LAUNDRY, 12 E. 9TH-ST.

LAUNDRY shirt press operators—Leader Ldry., 1633 W. 43d. Yar. 4800. Hanrahan.

LAUNDRY press oper.—Expd.; good pay. Columbia Laundry, 5215 S. Wabash.

LEARN INSPECTION
Age up to 35; day work; small precision parts; must live on the west side; good opportunity with an established electrical company; applicants will be interviewed all this week. Phone for convenient appointment. Columbus 1164.

LEARN RADIO WORK
A fascinating job helping to build vital communications equipment. Highest pay while learning.
ADMIRAL CORP.
3815 ARMITAGE-AV.

MACHINE OPERATORS
starting rate $39 for 8 a. m. to 4 p. m. shift; $42.92 for 4 p. m. to midnight and midnight to 8 a. m. shift; steady work; good trans.; paid while learning; war workers need not apply. Hump Hairpin Mfg., 1950 S. Prairie.

MACHINE OPERATORS.
Young women to learn operation of various types of textile machines; permanent work; good starting rate, with systematic increases. Openings on 3 shifts. CHICAGO PRINTED STRING CO. 2320 Logan-blvd.

Machine Operators
Good pay; steady work. Pleasant working conditions. Blair Corset Co., 231 S. Green-st.

MANICURIST — Expd.; excel. opportunity. Orrington Hotel Barber Shop. Uni. 8700.

MANICURISTS—Salary according to ability. Swain's, 130 N. Oak Park-av., Oak Park.

MANICURIST and CASHIER—Good pay. Randolph 7960. 135 S. La Salle.

MANICURIST—1st class. 624 S. Michigan. Blum Bldg. Barber Shop.

MANICURIST.
King's Barber Shop. 333 S. La Salle.

MILLINERY makers—Exp. only; steady work; good pay; real opportunity. Apply 65 E. South Water-street, Room 1708. Ask for Kleinman.

MODELS—Junior size 13, experience unnecessary. B. G. Garment Co., 337 S. Franklin. Miss Jones.

NURSES' AIDES
WHITE; for Near North Side hospital. Apply Rm. 107, 303 E. SUPERIOR-ST.

NURSES in dr.'s ofc.; grad. $150 mo. or under grad. $125 mo.; irregular hours. Mrs. Rosenberg, 4030 N. Cicero. Kil. 1227.

NURSE—Registered; trained as head nurse in institution with 50 bed hospital; good home and salary. Phone Lawn. 3268.

NURSES—Graduate, undergrads., and pract. Good salary. Calumet 6166.

OPERATORS—100% urgent war work. Experience on sewing canvas goods; hourly rate 57½c; piece-work rate up to 90c; 2 ten-minute rest periods; bring release from former employer. American Canvas Co., 3812 S. Wabash.

Operators—Single Needle
BINDING OR HEMSTITCHING.
GOOD PIECE WORK RATE.
FIXLER BROS., 3900 N. CLAREMONT.

Operators—Single Needle
Wash dresses. Steady work, high wages. 6th fl., 213 Institute-pl., 1 block north of Chicago-av., at Franklin-st.

OPERATORS
Day shift; single needle sewing. 2073 N. Campbell-av.

OPERATORS—Experienced; single needle sewing mach. to work on ladies hand bags; good pay; overtime if desired. Tashman & Dorfman, 317 W. Adams.

OPERATORS.
Expd. on power sewing machines; vestment factory; perm. position. Apply 23 NORTH FRANKLIN.

OPERATORS—Exp. zig-zag and stripping. Also will teach. Good earning, bonus, vacation with pay. Phillip S. Bloom Co., 529 S. Franklin.

OPERATORS — White, on leather jackets; high union rates. Atkins Mfg. Co., 1250 W. Van Buren. Monroe 4320.

OPERATORS — Single needle; experienced; 60c hour minimum. 210 W. VAN BUREN-ST., 8TH FLOOR.

OPERATORS—Single needle. PARAMOUNT BELT CO., 333 SOUTH MARKET-ST.

OPERATOR—Pocket maker on pants, 19 S. Wells, 12th fl. Dearborn 3573.

OPERATORS—Col.; exp. on single zigzag mach.; gd. pay. 306 W. Jackson, 7th fl.

HELP WANTED—WOMEN
Professions and Trades.

OPERATORS—White, steady; high rates; good [illegible]
NEEDLE JOINING.
SINGLE NEEDLE.
SERGEL.
POCKET MAKERS.
BUTTONHOLE MAKERS.
H. WOLF & CO., 2D FLOOR.
529 S. FRANKLIN-ST.

OPERATORS.
On power sewing machines [hemmers, finishers]. Also two needle machine operators. [illegible] Experience not necessary. We will teach you. M. SHOWER & CO., 361 W. Chestnut-st. 2 Blocks from Chicago-av. "L" Station.

OPERATORS
Experienced single needle operators on wash dresses. For night or day shift. [illegible] Model Garment Co., 231 S. Green-st., 4th floor.

OPERATORS
Experienced on single and double needle machines. Steady work. [illegible] 1 block east of California near Fullerton. [illegible] Washtenaw.

OPERATORS
EXPERIENCED OR INEXPERIENCED.
For sewing on light cotton garments; [illegible] K. R. MOORE CO., 528 W. Dakin-st.

Merrow, Flatlock, Binding, Elastic rayon underwear, steady work.
RICKAWAY GARMENTS, INC.
529 S. Franklin.

OPERATORS—Experienced single, sgl. needle. Steady. Good pay. Ideal working cond. Fabric Prod. Mfg. Co., 361 W. Jackson.

ORDER FILLER
Permanent position; loop location. State 1441. Mr. Blair.

PANTS MARKER AND CUTTER
Permanent position. Good salary. [illegible] Address E H 186, Tribune.

PHOTO negative retoucher—Experience not necessary; should have some art qualifications. Kaufmann & Fabry Co., Commercial Photographers, 425 S. Wabash-av.

PHOTOGRAPHER—Negative blocker and retoucher. STANDARD STUDIOS, INC., 540 N. Michigan-av.

PHOTOGRAPHIC PRINTER—Experienced; highest quality workmanship. Hol. 6343.

PHOTOGRAPHIC finisher — Experienced. Koehne Studio, 17 N. State. Dea. 2780.

POWER MACHINE OPERATORS
Begin the new year right with a permanent position in a light, clean, airy factory mfg. cotton and rayon wash dresses. Good starting salary and bonus. Time and ½ for over 40 hrs. Free life and hospitalization insurance.
TABIN PICKER & CO., 4119 Belmont-av.

POWER Press Operator — Familiar with Carver and Modern presses. Steady. Western Engraving & Embossing Co., 120 W. Polk-street.

Pre-Pearl Harbor Mothers
This Job Is Essential
AA-1 priority. No age limit. Send hubby in also to see us. No experience needed. We will show him how. Employment office open 8 to 5:30.
4344 Wentworth-avenue.

PRESSERS
ON WASH DRESSES.
NO EXPERIENCE NECESSARY.
TOP PAY. ALSO BONUS.
Opportunity for lasting employment.
LIBMAN MFG. CO.
1550 N. DAYTON.

PRESSERS [machine]—For cleaning plant; also women willing to learn good postwar trade; steady work. Apply Mr. Jandos, 1021 S. Pulaski-rd.

PRESS GIRLS
Experienced, steady work. Union scale. Apply in person, office. Carl Stockholm Cleaners, 231 N. Pulaski-rd.

PRESS girls—Exp'.; permanent positions; 80c an hour and up. Same Day Cleaners. 2650 N. Clark.

PRESSER,
2828 Devon-av. Briargate 6733.

PRESSER of dresses—Steady job in a small plant. 1400 Lake Shore-drive.

PRESS GIRL—EXPERIENCED.
MADISON CLEANERS, 3513 W. Madison.

PUNCH PRESS OPERATORS
With or without experience
AFTERNOON SHIFT, 4 P. M.-MIDNITE.
Earnings approx. $35-$40
Also openings for beginners as—assemblers, inspectors, wrappers, packers, drill press operators, re-touchers, lacquer cleaners, etc. Day and night shifts.
Crowe Name Plate Co.
1749 GRACE-ST. BIT. 4277.

PUNCH press and drill press operators—For war work; no experience required. M. & M. Engineering Co., 224 N. Loomis.

PUNCH PRESS OPERATORS.
Choice of shift and hours; good pay; no age limit. 3600 W. Potomac.

RADIO
General Light Factory Wk.
Solderers. Repair Worker
Light Assembly Work
Small Parts Packers
Light Machine Workers
60c PER HOUR STARTING RATE.
TIME AND ½ OVER 40 HOURS.
Chicago Apparatus Co.
1735 N. ASHLAND-AV.

RADIO
General Light Factory Wk.
Solderers Repair Worker
Light Assembly Work
Small Parts Packers
Light Machine Workers
60c PER HOUR STARTING RATE.
TIME AND ½ OVER 40 HOURS.
Chicago Apparatus Co.
1735 N. ASHLAND-AV.

RADIO
EXPERIENCED
WIRERS, SOLDERERS,
ASSEMBLERS, CABLE GIRLS.
100% WAR WORK.
Good starting sal.; chance to advance. Bring birth certif. or citizenship papers.
PRESS WIRELESS, INC.
EMPLOYMENT DEPARTMENT.
2743 SOUTHPORT.

SEAMSTRESS—To work in tailoring dept. in large cleaning chain store. Steady work; good salary; vacation with pay; good working conditions. 1339 W. 63d-st.

SEWING OPERATORS
4 sections, 2 single needle operations and double needle binding. Each section pays good operators over $8 and up to $9 and $10 per day. Need 10 operators only. Skilled operators only apply. Call 412 Orleans-st., 2nd. Flr.

Sewing Machine Operators
Exp. or beginners; defense work; steady; day or night shifts; piece work; overtime; bonus, paid vacation, free insurance. Glovemakers, Inc., 1735 W. Diversey.

Sewing Machine Operators
for sewing cushions and upholstering materials; good wages; essential plant. S. Karpen Bros., 636 W. Cermak-rd.

SEWING WOMEN.
For power machine; making washable pants, dresses, aprons, napkins. See or phone Mr. Jones, Delaware 4080. American Linen Supply, 849 N. Franklin.

SHOE operators—Experienced; to work on ladies hand bags; good pay; overtime if desired. Tashman & Dorfman, 317 W. Adams.

SHOE WORKERS.
Fancy stitchers, hand folders, and girls to learn shoe trade; good pay; steady. Irving Shoe Co., 1423 W. Lake.

STOCKROOM and stock control clerks. DE VRY CORP., 1111 Armitage-av.

SQUEEGE OPERATORS—FOR SILK SCREEN DECAL WORK. STEADY EMPLOYMENT. 234 S. WELLS-ST., 2ND.

Sweater Hand Finishers
Experienced in assembling sweaters.
2073 N. CAMPBELL.

TEACHER—Trained for day nursery; part time; 2:30 p. m.-6 p. m. Call Hum. 8284.

TIME STUDY JUNIOR.
Young woman not now in defense work who would like to start from scratch with a growing dept. A permanent job for a girl with a good personality.
GARTNER & BENDER,
1104 S. Wabash.

TRAINEES
Light radio assembly work. No experience necessary; 60c per hour starting rate; time and half after 40 hours; earn $31.20 for 48 hours' work.
Triumph Mfg. Co., 913 W. Van Buren-st.

Transparent Package Co.
wants 10 women under 35 years of age. Rotating shifts; essent. war wk. 60c hr. 1 LABORATORY ASSISTANT; no experience nec.; day shift; 40 hours...$34
Apply employment office
3506 S. MORGAN

WRAPPING machine operators — Experienced. Also girls willing to learn paper box work. Bierdeman Paper Box Co., 361 W. Superior-st.

WOMEN
For factory work in defense plant. Working 48 hours per week. Paid time and ½ over 40 hours; 75c per hour; no exp. necessary. Must be citizen.
MIEHLE PRINTING PRESS,
1345 S. Damen.

WOMEN—EXPERIENCED.
For order filling; stockroom work and packing; with hardware exp. preferred. Permanent position; good pay. Call Monroe 8814.

EXP. stayers; S. & S. opers.; covering mach. opr.; steady wk.; paper boxes; $39 per wk. Address E K 462, Tribune.

GIRLS, WHI.—War plant; lite assembly; start $27.25; reg. raises. Victory Mfg. Co., 1722 W. Arcade-pl., nr. Madison-Paulina.

YOUNG woman—For photo finishing dept. Toloff Studio, Evanston. University 2175.

HELP WANTED—WOMEN
Professions and Trades.

WORK IS FUN WHEN YOU LIKE YOUR JOB
RADIONICS IS FASCINATING!
[illegible]

JOIN US NOW
HELP IN THE WAR EFFORT AND BUILD A SECURE FUTURE IN RADIO. [illegible]

OPENINGS IN
WINDING, RIVETING, WELDING, STAKING, LAPPING, PUNCHING, TAPPING, GRINDING, PACKING, SOLDERING, WIRING, INSPECTING [illegible]

Also need women for soldering, lacing, wiring, [illegible]

Openings on These Shifts
DAY SHIFT, 7:45 A. M.-4:15 P. M.
NIGHT SHIFT, 4:30 P. M.-12:15 A. M.
PART TIME
Mornings, 9 A. M.-1 P. M.
Afternoons, 1:30 P. M.-5:30 P. M.
APPLY
ZENITH RADIO CORP.
6001 W. DICKENS-AV.
1 Block S. of Austin and Grand-avs.

WOMEN-GIRLS
needed in essential war industry. Regular pay while learning.
Assemblers
Precision Inspectors
Receiving Inspectors
Machine Inspectors
Drill Press Operators
Milling Machine Operators
Screw Machine Operators
Cylindrical Grinders
Surface Grinders
Timekeepers
Clerks, Dispatchers
Openings all shifts; excel. trans.—street car, L trains, [illegible] excellent working conditions.
PHONE SEELEY 0734

STEWART-WARNER
WOMEN—WOMEN
16 yrs. old or over for war work.
ASSEMBLERS.
INSPECTORS—ELEC. MECH.
DRILL PRESS.
HAND SCREW MACHINE.
LATHE.
AUTO. SCREW MACH.
TOOL CRIB CLERKS.
CALIBRATORS.
Full time, 8 hrs. or over per day, [illegible] 4 hour Saturday shifts start at 12 NOON.
APPLY EMPLOYMENT OFFICE.
1826 DIVERSEY.
Mon. thru Sat., 8 a. m. to 4 p. m.
STEWART-WARNER

60c HOUR TO START
Become a skilled war worker. We train you [illegible]
UNION SPECIAL MACHINE COMPANY
416 North Franklin-street.

90 YEARS OLD COMPANY WANTS
WOMEN AND GIRLS
FEEDERS, FILLERS, SORTERS, SEALERS, SLITTERS, PACKERS [illegible]
COLOR CARD MOUNTERS
No post-war changeover; [illegible]
ARMSTRONG PAINT & VARNISH WKS.
1340 South Kilbourn-av.

50 GIRLS 50
No Experience Necessary
DEFENSE PLANT
$26 PER WEEK
GLASS CUTTERS. INSPECTORS. CLEANERS. [illegible]
STEADY WORK. MUSIC WHILE WORKING. [illegible]

ATTENTION WOMEN!
100% WAR WORK
DRILL PRESS [illegible]
MILLING MACHINE OPERATORS
INSPECTORS
TOOL AND [illegible]
Triplex Corp. of America
2403 N. Oakley

WAR WORK
ASSEMBLY WORKERS
Age 18 to 55; 48 hour week; [illegible] wives of service men. [illegible]
GLASS WASHING MACHINE FEEDER.
GLASS WASHING MACHINE OPERATORS.
500 N. Dearborn-st. Apply Room 500.

WOMEN
FACTORY WORK.
Essential Industry.
Phoenix Metal Cap Co.
2444 W. 16th-st.

GIRLS AND WOMEN
EARN WHILE LEARNING
Pleasant, interesting war work; rapid advancement; ideal surroundings; music; [illegible]
1319 S. MICHIGAN. 7TH FL.

GIRLS
Light factory work; good pay; [illegible]
HOLLOWAY CANDY CO.
308 W. Ontario, at Franklin-st.

GIRLS—WOMEN
AGE 17 TO 55; WHITE.
PACKING, [illegible]
FILLING AND LABELING BOTTLES.
2451 S. MICHIGAN-AV.

GIRLS—WOMEN
No Experience Necessary.
Day Work—Night Work.
ARNOLD SCHWINN & CO.
1718 N. KILDARE. CAPITOL 5000.

GIRLS—WOMEN
ESSENTIAL INDUSTRY
WORK IN CHICAGO LOOP
29 E. MADISON, ROOM 811.

GIRLS—WOMEN
To work and assemble [illegible] equipment. [illegible]
Employment Office [illegible]

GIRLS
For inspecting lenses
EXPERIENCE NOT NECESSARY.
Light, clean, steady work.
Apply—600 W. DIVISION-ST.

GIRLS
WITH EXPERIENCE ON POWER MACHINES, TO WORK ON BETTER DRESSES. [illegible]
NAT RIBBACK CO.
337 S. Franklin.

ESSENTIAL INDUSTRY
[illegible]

ST. LUKE'S HOSPITAL
Vacancy for [illegible] of laboratory. $125 month and lunches. Apply Personnel Dept. [illegible]

GIRLS—WOMEN
White or colored; light factory work; day shift; good pay; quick advancement; no experience nec. [illegible] 503 S. Jefferson.

GIRLS
Light assembly work; starting $28.60 week; 48 hours [illegible]

HIGH SCHOOL GIRLS
and women for light assembly work; [illegible] 8:30. State 1441. Mr. Blair.

WOMEN—COLORED
Assembly and light factory work; will teach. Louis Hanson Co., 1501 N. Kostner.

PART TIME WORKERS
[illegible] McLean's, 612 Orleans, 2D FLOOR.

GIRLS—Colored; light factory work; machine operators; [illegible] LIPSON BROS., 1230 W. Jackson.

HELP WANTED—WOMEN
Professions and Trades.

WESTERN ELECTRIC
NORTHWEST SIDE
SOUTHWEST SIDE
WEST SIDE
GIRLS—WOMEN
We have 500 assembly and machine jobs for girls and women in the production of vital war equipment. Excellent transportation facilities to all locations. [illegible]
SAWYERS. CHECKERS. ANALYZERS. SPOOLERS. JANITRESSES. SOLDERERS. COIL WINDERS. STOCK SELECTORS. DRILL PRESS OPERS. [illegible] PLATERS' HELPERS. LATHE OPERATORS. MILL OPERATORS. [illegible] TRUCKERS. TESTERS. [illegible]
[illegible]
A GOOD PLACE TO WORK

100—WOMEN—100
to work in any one of our five Northwest side plants [illegible]
LEARN AND EARN
in the interesting craft of lens and precision instrument making [illegible]
BELL & HOWELL CO.
1801 LARCHMONT-AV. [illegible]

Standard Transformer Corporation
1500 N. HALSTED-ST.
Employment Office
Open Every Evening
[illegible]
GIRLS-GIRLS-GIRLS
SORTERS, TESTERS, COIL WINDERS [illegible]
FILING AND POSTING CLERK.
Also evening hours available.
1500 N. HALSTED-ST.

RUSSELL ELECTRIC CO.
100% War Work. [illegible]
GROUP INSURANCE. CAFETERIA.
45 HOUR WEEK. OPEN ALL DAY SATURDAY.
HAND ARMATURE WINDERS.
[Exp. women earn better than $1 hr.]
[illegible]
340 W. Huron-st.

GIRLS AND WOMEN
[illegible]

Earn Extra Money
Twilight shift, 5 to 9 p. m.; Pleasant work; no experience necessary as we teach you. An opportunity to learn a well paying trade.
FITTERS. SKIVERS. MARKERS. TREERS. PACKERS.
The Florsheim Shoe Co.
3927 BELMONT.

GIRLS—WOMEN
NO EXPERIENCE NECESSARY.
LIGHT, CLEAN WORK.
TESTING, ASSEMBLING, PACKING.
[illegible]
$28.60 per week to start
Atlas Spring & Mfg. Co.
228 N. CLINTON.

Earn Extra Money
Twilight shift, 5 to 9 p. m.; [illegible]
FITTERS. SKIVERS. MARKERS. TREERS. PACKERS.
The Florsheim Shoe Co.
3961 BELMONT.

POST-WAR OPPORTUNITY.
Assemblers. Inspectors. Chucker Operators. [illegible]
Ideal Transportation.
[illegible] 1913 W. Carroll.

GIRLS—WOMEN
for light assembly, soldering and inspecting work; 48 hours wk.; get paid for 52.
J. P. SEEBURG CORP.
853 BLACKHAWK-ST.

COLORED GIRLS—WOMEN
[illegible]
Hart, Schaffner & Marx
[illegible]

GIRLS—WOMEN
FOR LIGHT FACTORY WORK. [illegible]
EXPERIENCED OR INEXPERIENCED.
HABER
SCREW MACH. PROD. CO.
900 W. NORTH-AV.

GIRLS-FACTORY WORK
Essential indust. [illegible]
KRAFT CHEESE CO.
GRAND-AV. AT LAKE SHORE-DRIVE.

WESTERN UNION
[illegible]

GIRLS WANTED
[illegible] Columbia Envelope Co., 345 W. Hubbard.

GIRLS AND WOMEN
We will train you [illegible] 3d floor, 3500 S. Morgan

GIRLS
[illegible] RANDOLPH LABORATORIES, INC. [illegible]

GIRLS—19 TO 30.
[illegible]

[illegible]

HELP WANTED—WOMEN
Professions and Trades.

ASK FOR
MOLLY
Day and night, the girls at Shure Brothers are making microphones that will help finish this war. Right now there's an opportunity for night workers. You need no experience to earn
$123.93
each month. Pay day every Friday. Near street car and L; 5 minutes from loop. Vacation with pay.
Bench Assembler, Line Assembler, Service Assembler, Solderer, Adjuster, Waxer, Cementer, Cable Stripper, Cable Trimmer, Cable Finisher, Coil Winder, Riveter, Hot Stamper, Sand Blaster, Packet, Labeler, Spot Welder, Waxer, Cementer, Cable Stripper, Operator, Punch Press Operators, Inspector Trainee, Precision Inspector, Senior Inspector, Junior Inspector.
ASK FOR MOLLY
SHURE BROTHERS
225 W. HURON, 4TH FLOOR.

CAMPBELL SOUP COMPANY
Central Division.
ESSENTIAL INDUSTRY.
Mothers, sisters, and friends of men in the Service—Help us manufacture the food needed for our men in uniform and by the civilian population here and abroad.
SORTING
FORKERS
FEEDERS
PACKERS
CAN SALVAGE
EVISCERATORS
MUTTON BONERS
GENERAL FACTORY
ELEVATOR OPERATORS
PREPARATORY SERVICE
INSPECTING CAN COVERS
VEGETABLE PREPARATION
PREPARING COOKED MEATS
COATING MACHINE OPERATORS
PICKING AND SORTING COOKED CHICKENS.
Excellent wages and opportunity for production bonus; time and one-half for overtime and 10% extra for night work; uniforms furnished and laundered.
Office open 7 a. m. to 9 p. m.
2550 W. 35TH-ST.

WOMEN-GIRLS
EARN WHILE YOU LEARN.
NO EXPERIENCE NECESSARY.
We have a wide variety of work on which you can be trained to do vital war work.
Opportunities now available in
INSPECTION BENCH WORK.
DRILL PRESS, MILLING.
GRINDING, LATHE.
PUNCH PRESS.
ALSO OFFICE WORK
GENERAL CLERKS.
TYPISTS.
COMPTOMETER OPERATORS.
MESSENGERS.
Many desirable employee privileges. Open for applications 8 a. m. to 4:30 p. m. Monday thru Saturday. Also Tuesday evenings to 8 p. m. For further information call Miss Lane, Buckingham 6200, extension 298. After 5 p. m. call Buckingham 6206.
TELETYPE CORP.
EMPLOYMENT OFFICE.
2600 SOUTHPORT-AV.

APPLY NOW
AT
BAUER & BLACK
FOR
COILING SUTURES.
STOREKEEPING.
PACKING.
INSERTING.
FOLDING.
WRAPPING.
MACHINE FEEDING AND OPERATING.
ASSEMBLING.
GENERAL TABLE WORK.
CAFETERIA.
2500 S. Dearborn-st.
8:30 A. M. TO 5 P. M.

WEBSTER PRODUCTS
3825 W. ARMITAGE-AV.
NEEDS
GIRLS—WOMEN
17 YEARS TO 45 YEARS.
LEARN ESSENTIAL WORK.
IN ELECTRONICS INDUSTRY.
LATHE OPERATORS.
ARMATURE WINDERS.
ASSEMBLERS.
COIL FINISHERS.
INSPECTORS.
TESTERS.
Day shift, 55c per hour to start. Moonlight shift, 60c per hour to start. Bring birth certificate and letter of avail.

G. E. X-RAY CORP.
Assemblers
Inspectors
Machine Operators
Stockroom Attendants
Testers
3 SHIFTS.
236 S. DAMEN
OPEN 8-5 MONDAY THRU SATURDAY.

Earn Extra Money
Twilight shift, 5 to 9 p. m.; pleasant work; no experience necessary as we teach you. An opportunity to learn a well paying trade.
FITTERS.
SKIVERS.
MARKERS.
TREERS.
PACKERS.
The Florsheim Shoe Co.
541 W. ADAMS.

GIRLS AND WOMEN
18 to 40.
Navy war work.
Light work.
CEMENTERS, PACKERS, INSPECTORS.
Weatherproofing storm clothing for sailors and marines. Free group and life insurance. Free uniform service. Excellent opportunity.
POSTER PRODUCTS, INC.
3401 W. Division-st., 2d fl.

GIRLS—16-30 YEARS
No experience required; light work; clean surroundings; permanent positions. 2 weeks' vacation with pay.
Stock Clerks
Order Pickers
Packers
THE SPOOL COTTON CO. 740 W. Adams.

GIRLS
ASSEMBLERS
BINDERY WORKERS
MAIL DISTRIBUTOR
PUNCH PRESS OPERATORS
WRAPPERS
Apply
WILSON-JONES CO.
3300 FRANKLIN-BLVD.

GIRLS—WOMEN.
FOR PART OR FULL TIME WORK.
Good opport. for after-war work.
All day, mornings or afternoons; clean, light factory work; carton assembling, etc.; no experience necessary; good pay; time ½ for sixth day over 40 hours.
COMFORT MFG. CO.
500 S. Throop-st., 5th floor.
1 blk. from L sta., all surface cars.

The Chicago Screw Co.
NEEDS WOMEN AS
INSPECTORS
MACHINE OPERATORS
Open daily, 8 a. m. to 5 p. m.
1026 S. HOMAN-AV.

WOMEN FOR WAR WORK IN PLASTICS
CLEAN, LIGHT WORK.
NO EXPERIENCE NECESSARY.
Chicago Molded Products
1020 N. KOLMAR [4530 W.].

WOMEN—GIRLS.
FOR PRINTING AND BINDERY WORK
NO EXPERIENCE REQUIRED.
The Cuneo Press, Inc.
465 W. CERMAK-RD., 2D FLR.

GIRLS—STOCKROOM WORK
handling automobile parts. Can earn up to $32 weekly; steady employment, pleasant working conditions; vacation.
M. J. LANAHAN, INC.,
29 Years with Dodge and Plymouth.
2556 S. Wabash-av.
Ask for Mr. Halasz. Calumet 7300.

YOUNG WOMEN
100% WAR WORK.
Trainees for light, clean, interesting work; modern factory; handy for S. W. Side residents; permanent day or night shift. Solar Mfg. Corp., 4501 S. Western-blvd.

GIRLS—WOMEN
WHITE OR COLORED
No exp. required. Light, easy factory work. Day shift. Sitting down. Good pay.
1148 W. CHICAGO-AV.

GIRLS — White; experienced in cellophane wrapping candy bars; 60c per hr. to start; chance for advancement; time and ½ for overtime. Charland Candy Co., 707 S. Wells. Webster 3728.

WOMEN—NEED 10
White, under 45—strong. Pleasant, clean work for shipping room; packing cosmetics; perfumes for shipments. Apply 3d fl., 30 W. Hubbard-st.

GIRLS
Over 18, to learn engraving trade; excellent opportunity for future. Murray Engraving Co., 6152 S. Wabash-av.

GIRLS
Over 18 for light factory work days.
2073 N. CAMPBELL.

GIRLS—Expd. S. and S. operators; steady work. Piece work or time work; time and ½ for over 40 hours; good pay. Apex Paper Box Co., 2318 S. Western-av.

GIRLS—Light, pleasant work; permanent; 5 day week; good pay. General Engraving Co., 538 S. Clark-st.

GIRLS—Experience on shirt presses; good salary. Alert Laundry Co., 5723 S. State.

HELP WANTED—WOMEN
Professions and Trades.

MILLS
Three large war production centers need the following girls and women immediately:
Top Wages—48 Hour Week—Rest Periods
SECRETARY.
STENOGRAPHERS AND TYPISTS.
RECORD CLERKS.
FILE CLERKS.
RECEPTIONIST.
COIL WINDERS.
ASSEMBLERS.
SOLDERERS.
SPOT WELDERS.
Apply Employment Office
MILLS INDUSTRIES, INCORPORATED
4100 W. FULLERTON-AV.
LAKE-ST. PLANT
DAYS
BURNING BENCH.
DRILL PRESS OPERATORS.
PACKERS.
TRAINEE AIRCRAFT RIVETERS AND DRILLERS.
NITES
INSPECTORS.
TOOL CRIB CLERKS.
STAMPING MACHINE OPERATORS.
Apply Employment Office
MILLS INDUSTRIES, INCORPORATED
4100 W. FULLERTON-AV.

WOMEN—18 TO 40
MACHINE OPERATORS.
MACHINE TENDERS.
PRINTERS.
TREATERS.
UTILITY OPERATORS.
STENOGRAPHERS.
TYPISTS.
BILLERS.
MEN
MACHINE MAINTENANCE.
MACHINISTS.
SLITTER TENDERS.
MACHINE SET-UP.
TOOL MAKER.
SHIPPING HELPERS.
OLDER MAN FOR STOCK HANDLING.
DIE CUTTERS.
DRAFTSMEN.
Many of the factory positions are open on a steady first, second, or third shift. Factory rates for women: 1st shift, 50c hr.; 2d shift, 52½c hr.; 3d shift, 55c hr. Four automatic wage increases in 10 mos. Production bonus further increases your earnings. Time and one-half over 40 hrs. Rates for factory men and office workers depend upon experience, ability.
DIXIE CUP
COMPANY.
401 N. Western-av.

Illinois Division
BENDIX AVIATION CORP.
505 N. Sacramento-blvd.
GIRLS TO TRAIN AS
AIRCRAFT TECHNICIANS
DRILL PRESS
LATHE
DRILL AND TAP
CUTTER GRINDERS
INSPECTORS
WIRERS
ASSEMBLERS
No Experience Necessary
We also have openings from time to time for Key Punch Operators, Typists, File Clerks, Comptometer Operators, Secretaries, Stenographers, Messengers, Burring Machine Operators, Time Clerks, Accountants, Bookkeeping Machine Operators, Tabulating Machine Operators, Solderers.
Interviewing Daily
MON. THRU SAT.; 8 A. M.-5 P. M.

START YOUR
NEW YEAR
RIGHT
LEARN A
POST-WAR JOB
AT
EVERSHARP
Become

Punch press oprs.	Assemblers.
Drill press oprs.	Bench hands.
Machine oprs.	Buffers.
Lathe oprs.	Grinders.
Polishers.	Rollers.
Feeders.	Clerks.
Loaders.	Inspectors.

EVERSHARP
1800 W. ROSCOE-ST.
[3400 NORTH, 1800 WEST.]

BRACH'S
WOMEN AND GIRLS
FULL OR PART TIME WORK.
Help pack candy rations for our armed forces. Important work, for our government needs more rations in a HURRY. Clean, pleasant, light work. We also need:
Casers, Binders, Packers, Inspectors, Fillers, Feeders, Sealers, Pickers, Helpers. Good pay. Steady work. Free uniforms. Meals below cost. Bonus for night work. Time and ½ over 40 hours. Full or part time work. Convenient shifts.
Interviewing daily, 8:30 to 5 p. m., Thursday, 8:30 to 9 p. m.
4656 W. KINZIE-ST.
BRANCH EMPLOYMENT OFFICES
4117 W. MADISON-ST.
3418 W. 26TH-ST.
6212 W. 22ND-ST.

JOBS WITH GOOD PAY PLUS BONUS

Assemblers.	Model makers.
Adjusters.	Process workers.
Drill press opers.	Welders.
Punch press opers.	Testers.
Floor inspectors.	Solderers.
Visual inspectors.	Packers.

WE TRAIN YOU
FOR 100% WAR WORK

Clerks.	Screw mach. set-up.
Dispatchers.	Screw mach. tenders.
Move boys.	Sand blasters.
Order fillers.	Weighers.
Schedulers.	Timekeepers.
Stenographers.	Lathe operators.

COOK ELECTRIC COMPANY
2701 N. Southport-av.

GIRLS AND WOMEN
to learn good paying bindery work.
STITCHERS
GATHERERS
PUNCH PRESS OPERAT'S
TABLE WORK
Large printing concern doing essential govt. work. Days or nights. Conv. tran.
I. S. BERLIN PRINTING & LITHO CO.
426 S. CLINTON.

50 WOMEN
AGES 17 TO 50.
NO EXPERIENCE NECESSARY.
EASY ASSEMBLY WORK
IN WAR PLANT.
TESTING, PREASSEMBLING, PACKING, WIRING.
Start at $28.60 Per Week
3 wage increases in 1st 9 months.
MITCHELL MFG. CO.
2525 CLYBOURN-AV. Lin. 2800.

GIRLS AND WOMEN
NO EXPERIENCE NECESSARY
To process NYLON and RAYON YARNS for WAR MATERIALS and Ladies' Hose.
FULL or PART TIME work, with time and ½ over 40 hours; for winding, spinning, and coning departments.
OSCAR HEINEMAN CORP.
2701 ARMITAGE-AV.

WOMEN—18 TO 45
to operate drill presses, riveting machines, etc.; some factory experience desirable; 100% war work; good pay; excellent working conditions; time and a half for overtime; day or eve. shift.
MICARTA FABRICATORS,
5324 Ravenswood.

GIRLS—WOMEN
for assembling and packing pharmaceutical products; no experience necessary; excellent pay; day or night shifts; delightful working conditions; apply in person.
Nutrition Research Laboratories.
4210 PETERSON-AV.

WOMEN AND GIRLS
Light manufacturing paper items.
Nice working conditions.
A GOOD JOB FOR OLDER WOMEN.
240 E. ONTARIO-ST.

GIRLS—WOMEN
for machine work. Good wages plus advancement; experience unnecessary; near loop; excellent transportation. Apply
Allied Screw Machine Co.
609 WEST LAKE-ST.

WOMEN—GIRLS
For full or part time; no experience necessary. Light factory work in print shop. Pleasant working conditions; 5 day week.
HOLMES CO., 161 W. Harrison-st.

Girls for Candy Factory
No experience necessary; steady; time and ½ for overtime. Can also use part time workers. McLean's.
612 ORLEANS, 2D FLOOR.

50 GIRLS—LIGHT WORK
Neat, white; 18 to 30 years; no exp. required; hours 8:45 a. m. to 4:30 p. m.; 5½ days; steady; $24 to start. Printwell Co., 442 N. Wells, 3d floor.

GIRLS—Light pleasant factory work. Good salary. 2715 Archer-avenue.

Household Help.

CHILDREN's nurse—$30 per week plus nice room and board; must be thoroughly exp. handling children and some light hswk. Best refs. req. Ph. Lake Forest 1899.

COOK, gen. hswk.—3 in fam.; no ldry. Own rm., bath. Excel. wages. Dor. 8835.

COOK—SERVING IN DOWNSTAIRS; WHI. 4 IN FAMILY; $25. DELAWARE 1180.

HELP WANTED—WOMEN
Clubs, Hotels, and Restaurants.

COOK
Housework; 3 in family; no windows; no laundry; own rm. and bath; $25 wk. to start; refs. Call Mr. Rand, Hay. 4920.

COOK-GEN. HSWK.—$20.
3 adults; no laundry; own room, bath, radio; exp.; ref.; near N. Side. Sup. 1314.

COOK—General housework; apt. exp.; no laundry or windows; own room, bath, radio. Excellent salary. WHI. 2421.

COOK—Downstairs; experienced; references; own rm., bath; near transportation; $25-$30 wk. Highland Park 1936, collect.

COOKING-gen. hswk.—Exp.; room, bath; no ldry.; 2 adults; ref.; highest wages. Mid. 3038. Weinberg, 1765 E. 55th, Apt. J3.

COOK—General housework. White. Own room and bath. $27.50 week. Winnetka 3869, reverse charges.

COOK—Gen. hswk.; exp.; own rm., bath; no ldry.; exc. wages; other help. Drexel 4524.

COOK—Top wages, exc. conditions. Edgewater Beach Apt. Telephone Long Beach 9628.

COOK—Plain, light housework, assist with children; other help; no Sun.; own. rm., bath, radio; $25-$30. Wel. 0436.

COOK-General hswk.—2 adults; no ldy., no wind.; own rm., bath, gd. pay. Bit. 4019.

COOK—Light hswk.; 3 to 8 p. m.; go or stay; $10. 210 E. Pearson. Whi. 7161.

COOK—Colored, reliable, middle-age prefer. North side; 4 adults. Gra. 2423.

COOK FOR RECTORY—WHITE.
LONGBEACH 1588.

COOKING and housework—Exp.; 2 in family. 517 Cherry-st. Winnetka 136.

DOMESTIC—Help care for child; hotel apt.; maid service; no cooking; good wages. Regent 1640.

DOMESTIC—Expd.; no heavy clng., no ldy.; other help; 2 children; own rm., bath, radio, $20; refs. Lake View 5012.

DOMESTIC—Full time or hours to suit; assist infant; no laundry; plain cooking; good pay. Hollycourt 2364.

DOMESTIC—Light hswk.; 2 children; top salary; stay or go. Briargate 2461.

DOMESTIC—No wash, no wind., etc.; clg.; sml. apt. 5 da. Stay-go. Top sal. Lak. 7147

DOMESTIC — General hswk.; plain ckg.; nice home; own rm., bath. Hyde Pk. 8533.

DOMESTIC—Lovely rm. in new home; plain ckg., lt. hswk. Ambassador 1064.

GENERAL HSWK.-$20-$25
GOOD PLAIN COOK. ONE CHILD SCHL. AGE. OWN RM., RADIO; NO WINDOWS. PERS. LAUN. STAY. BRI. 8339.

GENERAL HOUSEWORK
White, 20 to 50. No laundry. No windows; sm. fam.; pleasant home; stay. Top salary. WELLINGTON 0542.

GENERAL HOUSEWORK AND COOKING—SMALL ADULT FAMILY. OWN ROOM, BATH, RADIO. $20. LAK. 4118.

GENERAL HOUSEWORK—$20.
No washing or heavy cleaning; 3 in family; own room. Fairfax 9635.

GENL. hswk.—Pl. ckg.; no ldry., no winds. 3 adults; $20; own rm., bath. Gra. 1588. Roth. 609 Stratford-pl.

GENERAL housework—No ldry.; own rm., bath; radio. $20. Call Highland Park 1034, collect.

GENERAL HOUSEWORK—$18; Mon. to Fri., 8:30-4:00; no cooking or heavy laundry; references. Col. 2914.

GENERAL hswk.—Stay or go; no heavy cleaning, no cooking, no hvy. lndry.; off Sat. nite till Mon. morning; $20. Dor. 9174

GEN. HSWK.—Pl. cook; stay or go; good sal.; Jan. 10 to April 1; army or navy wife with child considered. Moh. 7346.

GEN'L hsw'k.—White; nr. north side apt.; 1 child; good wages; own rm.; bath. No ldry. Refs. Superior 2760.

GENERAL HOUSEWORK—No cooking; no washing; no windows; own rm.; $18-$20. Ind. 4848.

GENL. hswk.—Other help. Own rm., bath, radio; no ckg., no windows; pers. ldry. Like children. $15-$18. Amb. 1280.

GENL. hswk.—Husband in army. Small apt. Assist 2½ yr. child. Pers. ldry. Stay. Thurs.-Sun. off. $17. Waskin, Bri. 8680.

GEN. hswk.—Own rm. and radio; 1 blk. to transp. No heavy laundry, windows. Refs. reqd.; $20-$25. Winnetka 419.

GENERAL housework—Good salary; permanent; small house, private rm. and bath. Call Highland Park 5225.

GENERAL housework, cooking—No windows, no laundry; adult family; go or stay. Excellent wages. Refs. Fai. 4131.

GENERAL Maid—White. Exp. 2 adults. $25-$30. Near north side house. No ldry. Daily helper. Superior 7200, Apt. 827.

GENERAL HOUSEWORK—Light laundry; no windows. Dor. 0313.

GENL. hswk.—No lndry., no cking.; assist 2 children; stay $20 wk. Rav. 4894.

GEN. hsewk.—No cooking; pers. laund.; gd. home; stay; $15 wk. Briargate 7307.

GENERAL hsekpg.—No laundry; stay; references; $20. Pla. 1557.

GENERAL Housework—Light laundry; go; other help; 5 days; $15. Midway 10373.

GENERAL Hswk.—Own rm., bath, radio; sml. fam.; no ckg. or ldry. $20. Fai. 1387.

GEN. Hswk.—Go or stay; exc. salary; other help. Gra. 1785.

GEN. hswk.—No ck., no heavy laund. or clng.; assist child. Stay. $18. Ken. 1136.

GEN. hswk., plain cook.—No windows; own rm., bath. $22 wk. Lak. 6441.

GENL. HSWK.—NO COOKING; $20. ROOM BATH AND RADIO. SUN. 3670.

GENERAL hswk.—Exper.; personal laundry. 2 days a week. Wel. 4054.

GENL. hswk.—5 rm. apt.; small family; 5½ day week. $18. Plaza 1927.

GEN. hswk.—Will girl who called Bit. 4390 Monday, call again.

GENL. hswk.—$30; stay; room and bath; no ldry.; must like children. Bit. 4390.

GEN. hswk.—White; $20; own rm., bath; other help. 4264 Hazel. Gra. 0233.

GENERAL hsework. and cooking—No ldry. Have other help. University 3829.

GENERAL housework; sm. 4 rm. apt.; assist 1½ yr. baby; good sal. Hyd. 4676.

GIRL or woman—Cleaning and plain cooking; must like children; no heavy work, no ldry.; own room, bath, radio; exceptionally fine home in South Evanston; good sal. Uni. 8489, reverse charges.

GIRL or woman—Care 15 mos. baby and practice piano with 2 school children; exceptionally good home in South Evanston; gd. sal. Univer 8489, reverse charges.

GIRL OR WOMAN—For gen. hswk.; Irish-Amer. home; perm. posit. with considerate people; no ldry. or wind.; own room, bath, $20. Mrs. Kenny, Pen. 4937.

GIRL or woman—White, for serving and 1st fl. work; family of 6; references required. Winnetka 3155, collect.

GIRL or woman—White, expd., for cooking and some hswk.; own rm. and bath; other help; $25 a wk. Rogers Park 0614.

GIRL or woman—Not over 50; wht.; hotel apt.; good cook; companionably to boy 9 yrs.; expd. TOP WAGES. Div. 8880.

GIRL OR WOMAN—Light hswk.; no laundry; 1 child; good salary; stay or go. Call Plaza 2500, Apt. 202.

GIRL or woman—Permanent place in pleasant home—Cook, light hswk., help with children. Highland Park 4259, collect.

GIRL or woman—White; upstairs work; refs. required. Winnetka 3155, collect.

GIRL or woman—Go nites; light hswk.; no ldry. or windows; gd. salary. Bit. 5494.

GIRL or woman—Light hswk. 2 children. Stay. $18. Edgewater 0283.

GIRL or woman—White or col.; genl. hswk.; no laun.; $22. 4030 N. Cicero. Kil. 1227.

GIRL or woman—Ass't child 1½ yr.; lt. hswk.; own rm. $18-$20. Amb. 1728.

GIRL—Pl. ckg., gen. hswk. No wind., no ldry. No child. 5 day wk. Go. $16-18. Bit. 5723.

GIRL—Hswk.; no ckg., no hvy. ldry. Every Wed., Sun. off. $20. Mid. 3793.

GIRL or Woman—Assist with 2 children. Stay; own r. No ldry. No wind. Jun. 6665

GIRL—Light hswk.; help 2½ yr. child; no ckg.; own rm.; exp.; rfs.; $18. Ken. 2222.

GIRL—Exp. gen. hswk.; no wind., hvy. lrdy. out; gd.; $18. South Shore 0863.

GIRL—No cooking, no laundry; 4 or 5 day week; 9 to 5; small apt. Fairfax 6750.

HOUSEKEEPER-Matron—Middle aged woman for small social agency; good salary; live in. Ph. Oakland 6135 for interview.

HOUSEKPRS.—Perm. and temp. for families under our supervision. Jewish Social Service Bureau, R. 600, 130 N. Wells.

HOUSEKEEPER for small furn. apt. bldg.—Husband can care for stoker. Apt. and small sal. 4426 N. Racine.

HSKPR.—Empl. cple., girl, 8 yrs. old; Winnetka; good salary. Ambassador 3440.

HOUSEKEEPER—Lite work; no ldry.; pl. ck.; 2 sch. child.; $25; own rm. Fai. 6350.

HOUSEKEEPER—Take charge of home and small family. $20 wk. Village 9522.

HOUSEKEEPER—Cple. employed; 1 child; good salary. Rog. 1140.

MAID—$15
Light hswk.; other help; no laundry; go. No Sundays; bonus. Dor. 0221.

MAIDS—Exceptional opport.; highest pay; 8 hour day, 5 or 6 day wk.; no ckg., ldry., or windows. Apply week days, 10-4. Tidy Hskpg., Inc., 540 N. Michigan.

MAID — WHITE; HELP COOKING AND CARE OF 2 CHILDREN, 8-11. HOTEL SERVICE; OWN RM., BOARD. $20 WEEKLY. PLAZA 2200, APT. 503.

MAID—Exp.; white; light clng.; light ckg.; no laundry; 2 children; own room and bath; stay; other help; $25. Edgewater Beach Apts., Apt. 1010. Ardmore 5165.

MAID—White, cook and general housework. Country home, 3 school age children. $20-$23 wk. Refs. Glenview 777.

MAID—White; for cooking and upstairs work; country home; top wages; exp. and refs. necessary. Box 136, Barrington.

MAID—Good cook; cple.; 4 rms.; go nites; free to go to Fla. and spend summer on farm; 1 hr. fr. Chi.; hi. wages. Lin. 3377

MAID—Home nights. Steady or part time. Expd. Cook and personal work. Best wages. Refs. Delaware 2959.

MAID—Like children; stay or go; good salary. 7237 Oglesby. Hyd. 9802.

MAID—General housework; no windows; extra nights off; stay; $15. Lak. 5179.

MAID—6 rms.; 1 child; own rm. and bath; no ckg.; extra nites off; $20. Div. 8815.

MAID—Gen. hswk.; 3 adults; no ldry. Wages $18-$20. Wilmette 371.

MAID—White; rmg. hs.; 2 or 3 hrs. daily. 50c an hr. 4628 N. Kenmore-avenue.

MAID—4 days a week, 10 to 7:30; light hswk., light ldry. Dorchester 4398.

MAID—$25; lt. hswk.; child, 3 yrs.; room and bath; opp. Linc. park. Lincoln 8249

MAID—White; for general hswk.; stay; no laundry; 2 adults; wages $15. Lon. 8269.

MAID—For genl. hswk.; go; sm. family. Call Whitehall 8388.

MAID—Experienced; gen. hswk.; no laun.; one child; own rm., bath; $18. Lin. 5402

EXP. maid—Dust, vac., make beds, wipe fls.; 9-5; go; $15 wk. Del. 7483.

HELP WANTED—WOMEN
Household Help.

MOTHER'S Helper—Middle aged or elderly; good home and salary; stay. Irving 7136.

NURSEMAID
White; willing to go to Florida for winter; complete charge 2 girls, 4½ and 2. Must have references and exper. Call Highland Park 1849, collect.

NURSE—CARE 4 YR. GIRL AND 21 MOS. BOY. OWN ROOM AND BATH. GOOD SALARY. FAIRFAX 1646.

NURSEMAID—White, for child 16 mo.; city refr. req.; high wages. Drexel 0847 before noon or after 6.

NURSE—For 2 yr. child. Scandinavian or German descent preferred. $25 wk. 999 Lake Shore-drive. Sup. 1623.

NURSEMAID—White; care of young children. $20. Phone Euclid 9176.

NURSEMAID—Exp.; excellent salary; stay. Apt. 6-B, 424 Melrose. Bit. 4746.

NURSEMAID—Expd., care of 2 babies, 3 mos., 15 mos.; $35. Andover 1851.

NURSEMAID—Care of 2 mo. infant; no hswk.; perm. Sup. 2380, Apt. 1223.

NURSE—Infant, for down state; exp. and refs. nec.; good sal. Whi. 6040, Apt. 605

NURSE or Nursemaid—White; expd. with children; no hswk.; stay. Midway 2129.

NURSE—Exp.; for 6 mo. twin boys; good home. Wab. 8950, ask for Mr. Bierfeld.

RELIABLE Middle Aged Woman—Or working girl, to care for children in exchange rm. and board. Bishop 1059.

SECOND MAID and laundress—White; in suburban American home; ideal position; family of 4; working with fine white couple; free transportation; must be expert laundress. Phone Hayslett, Ran. 9367

STUDENT or Working Girl—Board and room in exchange for staying nights; small pay. Hyd. 2094.

WOMAN—Capable; help with 2 child. and ck.; no ldry., hswk.; own rm., bath; $25 wk.; gd. tr.; Oak Pk. Mr. Lange, Cen. 3781

WOMAN—For light housework, plain cooking; 3 to 6 days a week; $4 a day. Eidlin, 6230 N. Kenmore. Amb. 3326.

WOMAN—To do general cleaning in small, well kept bldg.; 3 days weekly; $12. 1712 Wilson-avenue. Edgewater 3144.

WOMAN—White, light hswk.; 5 afternoons; 1:30-5:30; $10. Edgewater 6208.

WOMAN—For light housework and care for infant 3 mos. old. Diversey 7094.

WOMAN—Care for 2 girls, 4-6 years; light housework. 4515 N. Beacon. Edg. 6953.

WOMAN—With small child, for genl. hswk., answer phone. Mon. 2986, after 7 p. m.

WOMAN—Lt. hswk.; assist. care 2 yr. boy; own rm., bath; $20 wk. Graceland 7081.

WOMAN—White; charge of infant and 4 rm. apt.; cple. empl.; top sal. Buc. 9825.

WOMAN—General housework; must like children. $20-$25. South Shore 7158.

WOMAN—White; age 50; make a home; 2 adults; no washing. 6046 S. La Salle.

$25 PER WEEK
Cooking and part of housework; no heavy cleaning or laundry; own room, bath, and radio. References. Phone Highland Park 1235. Reverse charges.

Couples.

COUPLE—For general house and yard work; small farm estate; own room and bath; pleasant surroundings; good pay; must like children. Phone Lake Zurich 3212. Reverse charges.

COUPLE—Man care furnace, be handy. Woman take care of 10 rms.; no cook., ldry. Wonderful set-up for right couple. Sober, reliable, honest. $175 per mo. and rm. 677 N. Michigan. Whi. 7476.

COUPLE—Act as housekeeper, clerk, maintenance man; $150 month; living quarters. Buckingham 0260.

CPLE.—Col., refined, rel.; maid and houseman; $145, inc. rm. and ckg. facilities. Northmere Hotel, 4943 N. Kenmore

COUPLE for hotel maintenance—Good salary and living quarters. 810 Hyde Park-blvd. Kenwood 0940.

COUPLE—White; $200 plus bonus to continue after war; must be first class; room and bath; refs. reqd. Bev. 8970.

COUPLE—Expd.; for small home; no driving nec.; exc. wages. Anderson. Mid 9382.

COUPLE—Middle age; full charge; rooming-house; start $60 mo. and apt. Sun. 7550.

COUPLE or hskpr.—To run rooming hse.; $50 mo. and 2-rm. apt.; perm. Ard. 2741.

CPLE.—manage sm. hotel; husband can hold other pos. 1550 E. 64th-st. Fai. 10516.

COUPLE—For light farm work; on farm near Chicago. Address E K 340, Tribune.

Clubs, Hotels, and Restaurants.

ABBOTT HALL
FEEDING
MIDSHIPMEN AND MEDICAL DENTAL RESERVE OFFICERS.
COOK'S HELPER.
COUNTER GIRLS.
COLORED BUS GIRLS.
FULL AND PART TIME.
Pleasant surroundings. 710 Lake Shore-dr.

Assistant Housekeeper
Loop hotel, some sewing and general linen room work. Excellent salary to start.
BREVOORT HOTEL,
120 W. MADISON. MRS. SCHOB.

ATTENTION WOMEN
As fountain clerks and waitresses. Day or evening hours. No exp. nec. Good salary. Opportunity for promotion. Apply
Liggett Drug Stores
EMPL. OFC. STATE-MADISON.

ATTENTION EVANSTON
FOUNTAIN WOMAN.
Steady work. Good pay. Opportunity for advancement. Apply Manager.
LIGGETT DRUG STORE
1900 CENTRAL-ST. EVANSTON.

ATTENTION!
We want bright, attractive young ladies to learn the restaurant business. Be assured of the future after the war. We will train you and help you reach the top.
350 N. CLARK, RM. 305.

BAKERY SALESGIRL
COOKS—2D
COUNTER GIRLS
No Sundays; meals, uniforms; good hour salary; experience preferred but not necessary.
HARDING'S
68 W. MADISON.

BAKER, $225 MONTH
White woman for modern industrial cafeteria in Pascagoula, Mississippi. Free transportation; excellent opportunity.
Phone Randolph 2668.

BAKERY sales—Uniforms and meals furnished. 520 W. Madison-st. C. & N. W. depot. See Miss Stroker.

BLACKWOOD HOTEL
5200 BLACKSTONE.
Maids, $84 per month; cleaning women, $80 for resid. hotel; no Sun.; paid vac.

BUS GIRLS
Colored. No Sunday or holiday work. Meals and uniforms furnished. Steady.
BOLLING'S
ROOM 225. MERCHANDISE MART.

BUS GIRLS
Light colored; as fountain assistants; high type, light food, fountain; $85 per month, meals, and uniform. Lobby Drug Co., Sherman Hotel. Apply employment office, 155 N. Clark-st. Room 200.

Bus, counter, dishwashers—Colored; day and evening shift. Y. M. C. A. Hotel, 826 S. Wabash.

BUS GIRLS
Colored; night work; no Sundays; meals and uniforms furnished. Good pay. Apply after 12 noon.
PETE'S STEAKS, INC.,
163 N. Dearborn.

BUS GIRLS
Good salary. Meals and uniforms furnished. No Sundays or holidays.
Cooper's Cafeteria, 60 W. Washington.

BUS GIRLS—COLORED
Good salary, meals. No Sun. or holidays.
HARMONY CAFETERIA, 21 S. Dearborn.

BUS girls and evening roll girl—Light colored; good wages; no Sundays. Carder's, 118 N. Dearborn.

BUS girls—Good salary, meals and uniforms furnished; no Sundays or holidays. Cooper's Restaurant, 60 W. Washington.

BUS girls or boys—Colored; excellent salary, meals, and tips. Knickerbocker Hotel. Superior 4264. Miss Lamm.

BUS girls—Colored; high class; no age limit; good pay and tips. Miss Lyons, Drake Hotel, Walton and Michigan

CAFETERIA HELP
Girls or women to work in cafeteria of modern defense plant; approximate hours from 11 a. m. to 4 p. m.
H. M. HARPER CO.
2620 FLETCHER-ST. IND. 4100.

CASHIERS
Neat appearing; experience not necessary; good wages. Palm Grove Inn, 56th and Outer drive. Apply after 12 noon.

CASHIER.
Good salary, plus meals. No Sundays or holidays. Blackhawk Restaurant, 139 N. Wabash-av.

CASHIER-Food Checker—For cafeteria; gd. hrs.; no Sun. work. Apply after 10 a. m. Duncan Y. M. C. A., 1515 W. Monroe.

CASHIER — Experienced; nights. Little Jack's Restaurant, 3175 W. Madison.

CASHIER—For rest.; $25 wk. plus comm. on '26' game. St. Regis Hotel, 520 N. Clark.

CHECKROOM Girl—Attractive. Apply after 9 p. m. 1149 N. Clark. Del. 2560.

CHEF
White or colored; lunch and dinner; 11 a. m. to 8 p. m.; tea room type cooking. Park Lane Hotel, 2842 Sheridan-rd. Bittersweet 3800.

CIVILIANS EAT, TOO!
Help us to serve the civilian home front at our coffee shop counter now: $24 wk. uniforms furnished; 9:30 a. m. to 6:30 p. m. No Sundays or holidays.
STOP & SHOP.
16 W. Washington. Room 205.

Cleaning Women and Maids
Col. or white; good hours; good pay; no Sundays; full or part time. 4th floor, Lawson Y. M. C. A., 30 W. Chicago-av.

CLEANING MAIDS
White. Apply Passavant Hospital.
303 E. Superior-street.

CLEANING woman—White; 3 to 4 hours daily; 6 day week; steady. 612 Barry.

[Continued on following page.]

HELP WANTED—WOMEN

IMPORTANT NOTICE.
War Manpower Commission regulations require that most employes must obtain a statement of availability from their present employers—or from the War Manpower Commission—before accepting a job with another employer. Determine whether you can obtain, or need, a statement of availability. You will save your time and that of the employers.

[Continued from preceding page.]

Clubs, Hotels, and Restaurants.

CLERK—Switchboard, accurate at figures. Some bookkeeping. Single room and salary. Colonial Hotel, 6325 Kenwood.

COFFEE SHOP GIRLS
Small, clean, busy place. No Sat. aft's, nites, Sun.'s, hol's. Gd. hrs., rest periods. $23 wk. start, free meals, unifs.
DAISY DONUT SHOP
3D FLOOR. MERCHANDISE MART.

COLORED WOMEN
20 to 35 yrs., for counter waitresses in sandwich shop on south side. Very good pay. Chance for advancement. Meals and uniforms furnished. Apply 352 E. 51st-st.

COLORED woman—Exp. in dishwashing and general kitchen work; sal. $25; hours, 2 to 10:30 p. m.; Monday off. Apply between 2 and 3 p. m. Sweden House, 157 E. Ohio.

COLORED MAIDS
$75 a month; hotel work. Apply at once. 1032 N. Dearborn-st.

COLORED MAID—GOOD PAY. NEW STATE HOTEL, 553 S. STATE-ST.

Comb. Cashier-Fountain
Good salary; uniform, meals, bonus; steady. Rickett's, 2727 North Clark-st.

Combination Relief Clerk
and exchange operator; 6 days, 8 hours. Good salary. Manager, 40 E. Oak-st.

COMBINATION—Steam table and waitress. 10-2; no Sun. Rich's, 230 N. Desplaines.

COOK
Middle age woman; full or part time; serve small group factory executives; private dining room; lunch only; excellent working conditions; near north side location. Please give full particulars. Address E K 423, Tribune.

COOK—Competent, all around at good wages. Village 4566 or apply Robin Hood Rest., 730 Lake-st., Oak Park.

COOKS—White, vegetable, salads, steam table; full time and short hours; no Sundays. Carder's, 118 N. Dearborn.

COOK—Short order; 3-8 afternoons; good wages; uniforms furn. No Sun. 3242 Foster-av.

COOK—$34, meals, uniforms furnished, other incentives. Triangle Restaurant, 57 W. Randolph.

COOK—For large restaurant; uniforms and meals; good salary. Triangle Restaurant, 171 W. Madison-st.

COOK — Short order; light work; room, board and good salary. Morton Grove 3765.

COOK — 6 days; short hours; good pay. MAPLE DRUGS, 1100 N. Dearborn-st.

COOK—White, exp.; 6 days; no Sun.; $35 to start. Neisner Bros., 4058 W. Madison.

COOK
No Sun. or hol.; gd. job. 433 S. Dearborn.

COOK—Short hours; exp.; 6-day wk.; 3 p. m.-12 p.m. Gd. pay. 1555 W. Madison.

COOK—Fountain luncheonette exp. preferred. 678 N. Clark. Del. 8952.

COOK, GIRLS' CLUB—Experienced; white; pleasant home. Oak. 1305.

COUNTER GIRLS
$4 PER DAY TO START. NO EXP. NEC. New industrial cafeteria. Meals, uniforms free. Also short hour people. Days or nights. Opportunity for advancement. Birth certificate or final papers nec. PHONE LAKEVIEW 8536.

COUNTER WOMEN
DISHWASHERS
HELP FEED THE NAVY
BEST WAGES—UNIFORMS—MEALS.
Miss Preston, 820 N. Michigan Ave. Bldg. Corner Pearson and Tower-court.

COUNTER GIRLS
STATION RESTAURANT; $22.50; DINING ROOM TRAY SERVICE, $15; VERY LIBERAL TIPS. APPLY MANAGER, 143 W. VAN BUREN.

COUNTER GIRL
WAITRESS
No nites, Sundays, or holidays; top wages. Apply Restaurant Lobby Entrance, McGraw Hill Bldg., 520 N. Michigan.

COUNTER WOMEN
No age limit; good pay and pleasant working conditions. Apply 9 to 12. Wimpy, The Glorified Hamburger, 307 N. Michigan. Room 820.

COUNTER or salad girl—62c an hour to start; 8 hours per day. Armour and Company, 1353 W. 31st-place. Laf. 7000. Ask for Mr. Osborn.

COUNTER girl—Day work; starting salary, $30 wk.; exp.; uniform furnished and meals. Del. 3117. 1201 N. Dearborn.

COUNTER girl for small cafeteria; Morning shift. Apply Mrs. Johns, 1621 W. Division.

DIET kitchen and counter girls—Good salary plus room and laundry. EVANSTON HOSPITAL, Greenleaf 2500, exten. 594.

DINING room supervisor—Exp. on counter and table service; to take full charge; no Sun. or holiday work; good salary and meals. Address E M 335, Tribune.

DISHWASHERS, $22
COLORED GIRLS.
For dishwashing and kitchen work. Meals and uniforms furnished.
ADLER DRUG STORES.
1620 E. 53d-st. 2065 N. Clark.

DISHWASHERS
Colored; for south side; 8 hr. day; uniform and food. Apply 9 to 12. Wimpy, The Glorified Hamburger, 307 N. Michigan. Room 820.

Dishwashers-Glass Girls
Light work. Apply steward, Hotel Atlantic, 328 S. Clark.

DISHWASHER and bus girl—Night work; good pay; meals and uniforms. Ruby's Barbecue, 1411 E. 53d-st. Hyd. 5300.

DISHWASHER—Col.; no Sun.; gd. wages. RODKIN'S. 333 N. WELLS-ST.

DISHWASHER—$22, meals and uniforms. Jules Restaurant, 814 W. 71st-st.

DSHWHRS.—Women; 11-8; $100 month. Miss Albert's Cafeteria, 7020 S. Jeffery.

DISHWASHER—Apply Hyde Park Hotel, 1511 E. Hyde Park-blvd. Hyde Pk. 0530.

DISHWASHER—Col.; day or nite; Sundays off; good wages. Watson's, 7902 Ashland.

DISHWASHERS—PERMANENT. PHONE SUPERIOR 2874.

ELEVATOR GIRLS—WHITE
Exper. not necess.; good wages; gd. hrs.; uniforms furn. Apply personnel office. Windermere Hotel, 5553 Cornell.

ELEVATOR GIRL
8 hours; 6 day week; $110 month. 5240 SHERIDAN-RD.

ELEVATOR OPERATOR.
Hotel Planters, 19 N. Clark.

FLOORLADY
Restaurant experience; good salary and meals; no Sun. or hol. W. C. Philips. HARMONY CAFETERIA, 15 S. Wabash.

FOOD checker—Good pay; good hours. Apply Hotel Atlantic, Room 110.

FOUNTAIN WAITRESSES
Steady or part time for modern stock yards retail market; start $23 wk.; 44 hr. wk., 5½ days; no Sat. afternoon, Sun. or eve. work; lunches free; vacation with pay; L trans. to door. Call Mr. Johnson. YARDS 0240, EXT. 343.

FOUNTAIN GIRLS
We need neat young ladies for fountain work in one of Chicago's finest restaurants. Above average salary. NO SUNDAY, HOLIDAY OR NIGHT WORK. HENRICI'S Mdse. Mart Coffee Shop, 222 North Bank-drive.

FOUNTAIN GIRL
Salary $110 per month; no table; no dishes; meals and uniforms furnished; excellent tips. Lobby Drug Co., Sherman Hotel. Apply employment office, 155 N. Clark-st., Rm. 200.

FOUNTAIN GIRLS
DAY OR EVENINGS; $29.20 WEEK, MEALS AND UNIFORMS. APPLY JACK ALLEN, 135 W. VAN BUREN-STREET.

FOUNTAIN and Cafeteria Girls—Full or short hours; no Sunday work. Furniture Club of America, 666 Lake Shore-dr. Ask for Mr. Blessman.

FOUNTAIN and counter girl combination—Expd.; $27.50 week, tips and bonus, meals and uniforms furn.; no Sunday or holi. work. Hartman's Grill, 11 E. Adams.

FOUNTAIN GIRL—Exp'd. fountain work only; starting salary $27.50. Discount on merchandise. Apply before 11 a. m. Minov Drugs, 4401 W. Madison.

Fountain Girls-Waitresses
Good pay; no Sundays or holidays. La Salle Rest., 324 N. MICHIGAN.

FOUNTAIN girl — Days; grill and steam table experience; little cooking. 5200 Sheridan, drugs, Lon. 1122.

FOUNTAIN girl and waitresses—Colored; no Sundays or holidays. Day work. 310 S. Michigan.

FOUNTAIN girls—Good pay, good hours; morning or night shift. Marigold Drug Co., 3800 Broadway. Lak. 6200.

FOUNTAIN GIRL—Experienced; uniforms furnished; $27.50 weekly. W. E. BARNES & Sons, 7900 Ingleside-av.

FOUNTAIN GIRL—Exper.; days; $30 wk. Meals, uniforms furnished. Apply 11 a.m.-10 p. m. Mrs. Koller, Chicago Arena.

FOUNTAIN GIRL OR WAITRESS—$30 WEEK, 5½ DAYS, MEALS, UNIFORMS; NO SUNDAYS. 74 E. JACKSON.

FOUNTAIN girl—In drug store; full or part time. W. E. Barnes, 6300 S. Dorchester.

FOUNTAIN waitress — Experienced. $120 mo., meals and uniforms. Apply at 2801 N. Clybourn. See Norton.

FOUNT. girl—No Sun. or holidays; 8-5; $26, tips, unif. 220 S. State, lobby.

FOUNTAIN girl—Days; free meals, unifs.; exc. sal. 5652 N. Clark, Brown's Drug.

FOUNTAIN GIRLS—EXPD.
Apply Stineway, 1301 E. 63d-st.

FOUNTAIN Girl—Exp.; $30 a week, tips, meals, and uniforms. 501 Diversey.

FOUNTAIN girls [2]—Must be expd.; $27 week and meals. Apply 2958 W. Madison.

Girls—White-Colored
to work in housekeeper's dept. to make up guest rooms; experience not necessary. Apply Housekeeper's office. LA SALLE HOTEL.

HELP WANTED—WOMEN

Clubs, Hotels, and Restaurants.

GIRLS—WOMEN
If you like to work with an outstanding organization in the field, under congenial conditions, and where the people you work with are unusually co-operative and friendly, you will be interested in the permanent positions now open for CASHIERS—WAITRESSES
SANDWICH WOMEN—STEAM TABLE.
Apply Mr. Denny [2d floor].
174 W. Randolph-st. [Second floor.]
B/G FOODS, INC.

GIRLS—For waitress work. 5 Days. 2235 E. 71st-st.

Glass Washer—Colored
Good salary; meals; no Sun. or hol. HARMONY CAFETERIA, 21 S. Dearborn.

GRIDDLE GIRL
Breakfast counter. Good salary and meals. No Sunday or holidays. HARMONY CAFETERIA, 15 S. Wabash.

Grill Woman—$30 Start
Meals and uniforms furnished. No Sundays. Hobby Haven, 4753 W. 63d-street.

HOSTESS
Exp. hostess for Evanston restaurant; good salary; pleasant working conditions. [illegible] University 5700 or [illegible] 2300.

HOSTESS
Good salary, meals; steady; bonus. Ricketts, 2727 North Clark-st.

HOSTESSES—[illegible]

HOSTESSES—[illegible]

Hotel Maids
and Linen Room Woman
Colored. [illegible]
BELLE SHORE APT.
LONGBEACH 2133.

HOTEL MAIDS
Experienced; good salary; permanent position; no Sunday work.
PICCADILLY HOTEL
1100 BLACKSTONE.

HOTEL MAIDS
Work close to home. Residential lake front hotel. [illegible]
FLAMINGO HOTEL, 5520 S. Shore-dr.

HOTEL MAIDS—White; experienced. Top salary; pleasant place to work; and very convenient transportation. ATLANTIC HOTEL, 316 S. Clark-st. Ask for Mrs. McCord.

HOTEL MAID.
Colored. Fine working conditions; [illegible] Sun. [illegible]

HOTEL maids—[illegible]

HOTEL maid—[illegible]

HOTEL maids—[illegible]

HOTEL maids—[illegible]

ILLINOIS BELL TELEPHONE COMPANY
HAS POSITIONS OPEN AS—
Dining Room Attendants
APPLY 309 W. WASHINGTON-STREET.

MAIDS—$75 MONTH
[illegible]

MAID.
High type woman interested in permanent work. [illegible]
422 DAVIS, EVANSTON, ILL.

MAIDS, $75
[illegible]
Call housekeeper, [illegible]
5700 WOODLAWN.

MAIDS
Nonunion; 48 hr. week, Sundays off. Steady position. Pleasant work. Apply manager or housekeeper, 1545 E. 60th-st.

$80—MAIDS—$80
Permanent; no Sundays. Apply [illegible] Harper-av.

MAIDS—White; highest wages and best working conditions; [illegible] time; [illegible] scrubbing. [illegible] Knickerbocker [illegible]

MAIDS, $77.30
White or colored; no Sun. or holidays. Apply housekeeper, 40 E. Oak-st.

MAIDS, $8
For furnished apt. hotel. Near North Side; permanent. [illegible]
444 St. James. Div. 1100.

MAIDS, $77.30
Experienced or inexperienced; full or part time. [illegible] Park Lane Hotel, 2842 Sheridan-rd.

MAID
For apt. hotel; no Sun. or holiday; good wages. [illegible] Sheridan [illegible]

MAIDS—$76
Apt. hotel; outstanding working cond.; all white [illegible] Poinsettia Hotel, 5528 Hyde Pk.-blvd.

MAID—$3
North side hotel; pleasant working conditions; hotel rooms only. [illegible] 4707 [illegible] LON. 7650.

MAIDS, COLORED, $76 Mo.
Small hotel, [illegible]

MAIDS, $76
[illegible]
PARKLAND HOTEL.
1550 EAST 63D-ST.

MAIDS
WHITE OR COLORED.
Good wages; no Sundays. Mayfair Hotel. 5498 Hyde Park-blvd.

MAIDS—COLORED.
Top salary; pleasant place to work; and very convenient transportation. ATLANTIC HOTEL, 316 S. Clark-st. Ask for Mrs. McCord.

MAID
Day maid for hospital; good salary and maintenance; references required. Call Diversey 4040, extension 390.

MAIDS
Colored; top wages; no Sundays or hol. THE CORONADO, Briargate 6161.

MAIDS
for apt. hotel; excellent working cond.; no Suns. or hol. 5514 Blackstone.

MAID
$3 a day; for furnished apt. bldg.; good transp. 8 hrs. 4536 Magnolia. Lon. 1385.

MAIDS
Steady work; good salary. Call Mrs. Hannah, Mich. 5400. 1211 N. La Salle.

MAIDS—COLORED
8 hours, 6 days a week; $82.50 a month. 5240 Sheridan-rd.

MAID—$3
for north side furnished apt. bldg.; good trans. 5417 Kenmore. Lon. 1130.

MAIDS
Loop hotel; $80 a mo. Grace Hotel. 75 W. Jackson. Apply after 10 a. m.

MAIDS—WHITE
8 hrs. a day; top salary and meals. Chicago Athletic Assn., 12 S. Michigan.

MAIDS—Wh.; $75 mo. for few hrs. daily hotel work; Sundays free. Pleasant working cond.; stdy. job. Lynch Plaza Hotel, 5530 Winthrop nr. Bryn Mawr L.

MAID, $3
for north side furnished apt. bldg. 612 Patterson-av. Lakeview 9869.

MAID, $70
For permanent work; Nr. North Side; hotel rms. only. 1429 N. Clark. Del.5100.

MAID—$3
For near north side apt. bldg.; 6 days, 8 hours. 629 Deming-pl. Lin. 6234.

MAIDS—$70
Permanent; for north side apt. hotel. 1246 Pratt-blvd. Briargate 4800.

MAIDS—COLORED.
Good wages.
Broadview Hotel, 5540 Hyde Pk.-blvd.

MAIDS-vacuum cleaner operator — Wanted immediately; near north side hotel. Call Linen Room, Superior 5500.

MAID—For apt. hotel on west side; 5½ days; no holidays or Sundays; $85 to start. KEDZIE 8782.

MAIDS—Day or night; pleasant working conditions; union wages. Apply Housekeeper, 21st fl., 67 W. Madison.

MAIDS—Hotel rooms only. Exp. No Sunday work. Pleasant working cond. $72 mo. Westgate, 6018 N. Winthrop.

MAIDS—WHITE.
Apply housekeeper.
University Club. 76 E. Monroe-st.

MAIDS—Colored, for hotel; good working conditions; no Sundays, holidays. 6417 S. Kenwood-av.

MAID—White or colored; hotel work; good salary; with or without room. 2109 W. NORTH-AV.

MAID—White; $80 month; Sunday and holids. off. 6954 N. Greenview. Rog.5247.

MAID—White; $4 per day; 5 days weekly. Apt. hotel. 5482 S. Greenwood.

MAID—Reliable, hotel exp.; $90-$100 per mo.; no Sun. Aus. 8081-Aus. 5216.

MAIDS—$80 mo.; 5½ days; no Sun. or holidays. 4427 N. Seeley-av. Sun. 10128.

MAIDS—Reliable; 8 a. m.-4 p. m.; Sundays off; top wages. Call hskpr., Whi. 4881.

MAIDS—$80 mo.; pleasant working cond.; references. Hotel Wacker, 111 W. Huron.

MAIDS—Colored; for apt. hotel; no Sundays, holidays; apply 6165 Winthrop.

MAID—6 days; no Sun. or holidays; vacation with pay. 18 E. Elm-st. Sup. 4740.

MAID—Colored; small hotel; gd. salary; no Sundays or holidays. Apply 6318 Kenwood.

MAID—Apt. hotel; expd.; references; salary $80. 35 N. Menard-av. Aus. 8352.

MAID—Colored, for hotel; no Sundays or holidays; $22 wk. 1532 Wilson. Sun. 9098.

HELP WANTED—WOMEN

Clubs, Hotels, and Restaurants.

MAIDS, $80
White. Day or evening shifts; [illegible] 8a. m. to 1 p. m.
ALSO CLEANING WOMEN
Apply Personnel Dept.
BISMARCK HOTEL
ROOM 200. 124 N. LA SALLE.

MAIDS
BATH MAIDS
AND CLEANERS
Colored or white. Full or part time. Permanent. Excellent working conditions. Good pay. Seneca Hotel. Apply 200 E. Chestnut-st., Mrs. Faul, housekeeper's office.

MAID—EXP., $87.50
DAY OR EVE. WHITE OR COLORED.
APPLY HSKPG. DEPT.
Waitresses—Night Captain
EXPERIENCED. COLONADE ROOM.
EDGEWATER BEACH HOTEL
5349 SHERIDAN-RD.

MAIDS
See Miss Ollmert, Housekeeper, 8-4 daily.
Belden Stratford Hotel
2300 LINCOLN PARK WEST.

MAIDS
White; day or evening shifts; full or part time. [illegible]
APPLY PERSONNEL OFFICE.
PALMER HOUSE

MAIDS
Colored; 6 days a week; good working conditions; [illegible]

Maids—Cleaning Women
A real place to work; ideal hours for women with families; hours 7:30 a. m. to 4:10 p. m.; $77 to start; increases after 3 months; [illegible]

MAIDS—[illegible] Park Hotel, 5445 Broadway.

MANAGER and Housekeeper—[illegible]

MANAGER—150 rm. straight hotel; [illegible] Address E B 107, Tribune.

MOPPERS
[illegible]

NIGHT CLEANERS
[illegible]

PANTRY GIRL
Good salary plus meals. Steady work. [illegible]

PANTRY girl—[illegible] Triangle Restaurant [illegible]

PANTRY girl—[illegible] St. Clair Hotel, 162 E. Ohio.

RESTAURANT MGR., ASST.
[illegible]
ILLINOIS CENTRAL R. R.

ROOM clerk—[illegible] Park Lane Hotel, 2842 Sheridan-road.

SALAD GIRLS
[illegible] 5 E. WASHINGTON.

SALAD GIRL
[illegible] HYDE PARK-BLVD.

SCRUB women—[illegible]

SEARS
79TH & KENWOOD
Girl, 16-30, to help in luncheonette; 50c per hour. [illegible]

STEAM TABLE
[illegible]

STEVENS HOTEL
NEEDS
MAIDS AND CLEANERS
WHITE OR COLORED
Day and evening; full or part time. Apply [illegible]

SWITCHBOARD
Salary $90. Days or evenings.
PARKLAND HOTEL
1550 E. 63d-st. Plaza 2710.

SWITCHBOARD
[illegible] Briargate 4800.

Switchboard Operator
Evenings, 3:30 to 11:30; salary $95. Park Lane Hotel [illegible]

SWITCHBOARD operator—[illegible]

SWITCHBOARD OPERATOR—[illegible]

SWITCHBOARD Operator—[illegible]

TELEPHONE OPERATOR
Good pay; permanent position.
Apply personnel office.
WINDERMERE HOTEL
5553 CORNELL.

TRAY GIRLS
TRAY WASHER
CAFETERIA HELPERS
University of Chicago; permanent; uniforms furn.; 2 wks.' paid vac. Apply 956 E. 58th-st., Rm. 201.

TRAY GIRLS
White; liberal wages and pleasant working conditions. Apply week days. Passavant Hospital, 303 E. Superior-st.

WOMEN
Need 4 to work on griddle and broiler in high class sandwich shop. Top wages. Paid vacation. Apply O'Connell's, 423 E. Grand-av.

VEGETABLE GIRL
White; must be experienced; good pay; steady position. Apply to chef. OLD HEIDELBERG, 14 W. Randolph.

WAITRESS—Good wages; good hours; gd. working conditions. 1350 Morse-avenue. Rogers Park 1444.

WAITRESSES—Excellent salary, tips, and meals. Knickerbocker Hotel, Superior 4264. Miss Lamm.

WAITRESSES—Long and short hour, for loop. No Suns., nites, or holidays. Courtway, 29 S. La Salle.

WAITRESSES—Experienced. Day or night. Uniforms and meals furnished. Triangle Restaurant, 225 S. Wabash.

WAITRESSES [2]—Middle aged; $30 to start, average $40, meals, and uniforms. Danny's Restaurant, 4239 S. Halsted.

WAITRESS.
Good pay. No Sundays. BUT. 9888. Jack's Sandwich Shop, 5127 COTTAGE.

WAITRESSES—Experienced. At once. Good income. Apply REGAN'S, 6400 W. North.

WAITRESS—Morning hours; $28; no Sun. Lukas Restaurant, 839 E. 55th.

WAITRESSES—6 p. m. to 2 a. m.; no Sunday; $25. 7900 S. Western. Prospect 5666.

WAITRESS—Exp.; nites; $30 wk. 4183 S. Halsted. Burlington Diner.

WAITRESS—For 6-day wk.; Sun. off.; gd. pay. Apply 3647 W. Chicago-av.

WAITRESSES—Exp.; good pay-tips; days. Green Mill Restaurant, 4804 Broadway.

WAITRESSES—Av. $40-$45 wk., sh. hrs. No Sun. Avenue Cafe, 109 N. Oak Pk.-av.

WAITRESSES [2]—$30 a week; no Sundays or holidays. 433 S. DEARBORN.

WAITRESS — Experienced; evenings; $25 week; tips and meals. 5549 Belmont-av.

WAITRESSES—Good pay and tips; 6 days' work. THE SPOT, 806 N. Ashland-av.

WAITRESSES [3] — $25 week; uniforms and meals furnished. 4654 S. Ashland-av.

WAITRESS—$21 week; meals, uniforms; good tips. Voigt's, 6309 S. Halsted.

WAITRESS—Days; good tips; good salary. White Mansion, 75th and Stony Island.

WAITRESSES—Experienced; night or day. Ranch Restaurant, Oak-st. at Michigan.

WAITRESS—50c hr. plus tips; uniforms and meals. St. Regis Hotel, 520 N. Clark.

WAITRESS—Exp.; no Sundays; day work. Goranson's Restaurant, 5449 N. Clark.

WAITRESSES [2]—Exp.; days or nights; $29, tips, mls. 6358 Irv. Pk., Pal. 10077.

WAITRESS—$25 wk.; tips; uniforms furnished; no Sundays. 410 N. Rush-st.

WAITRESS — Average $50-$60 per week. 3956 W. NORTH-AV.

WAITRESSES—7:30 a. m.-2 p. m., 10:30 a. m.-2 p. m. No Sun. Dearborn 5867.

WAITRESS—6 nites, 5-2 a. m.; good sal. VICTORY LOUNGE, 744 S. Dearborn.

WAITRESS—Exp., under 35, neat, attractive. Call after 5. Tony's, 909 Rush.

WAITRESS—$25 wk., meals and uniforms. BABBLE HOUSE, 6656 WENTWORTH.

WAITRESSES—Experienced. Apply dining room, Hotel Chicagoan, 67 W. Madison.

WAITRESSES—Experienced. Little Jack's Restaurant, 3175 W. Madison.

WAITRESSES—No Sunday work; good salary. Huyler's, 917 N. Michigan.

WAITRESS—Morning shift. Plaza Hotel Restaurant, 1543 N. Clark.

WAITRESS—50c per hour; any hours. 820 N. Ashland-avenue.

WAITRESS-COOK-COMBINATION.
Neigh. tavern; good wages. Div. 9668.

WAITRESS—6 day wk. Good pay. Concord Restaurant, 74 E. So. Water, lower level.

WAITRESS—Good wages; no Sunday. 510 N. Dearborn, 4th floor.

HELP WANTED—WOMEN

Clubs, Hotels, and Restaurants.

WAITRESSES
With or without exp. Long or short hours available. Good wages, meals, and uniforms furnished. No night or Sunday work. Paid vacations; pleasant working conditions.
Basement Lunchroom Men's Store.
CARSON PIRIE SCOTT & CO.

WAITRESSES
FOUNTAIN GIRL
Attractive salaries plus meals and uniforms. No Sundays or late nights.
THE PULLMAN CO.
73 E. ADAMS-ST.

WAITRESSES
Exp. unnecessary; 5 day week; good hours, salary, meals, uniforms.
HARDING'S
206 W. WASHINGTON.

WAITRESSES
Good salary, meals, and uniforms. No Sun. or holidays. Age 18-30 years.
STOUFFER'S
156 N. WABASH, COR. RANDOLPH.

WAITRESSES
Full time or short hour work for women; no experience required.
WIEBOLDTS
Ashland and Monroe.
Milwaukee near Ashland.

WAITRESSES
HOURS 11 to 2. NO SATURDAY OR SUNDAY. MEALS. GOOD WAGES.
DUTCH MILL
308 W. JACKSON.

WAITRESSES—40 cents per hour; meals, uniforms, other incentives; day or night; also lunch hours. Triangle Restaurant, 171 W. Madison, 194 W. Randolph, 325 S. Wabash, 57 W. Randolph, 119 S. Clark, 307 S. Clark, 6 S. Clark.

WAITRESSES
for lunch, dinner, or both meals; excellent money making opportunity. Gimbel's Restaurant, 30 W. Randolph.

WAITRESSES, EXPD.
For busy restaurant; 1 for short hrs., 10:30 a. m. to 2:30, 6 days week. No Sun. or holidays. 50c per hour and meals. Also one for brkfst. and lunch. Haymarket 9121.

WAITRESSES [2]—$22.50 per wk.; meals and uniforms; no Sundays or holidays; hours 9 a. m. to 5:30 p. m.; no evening work. Apply The Grill, in lobby, 844 Rush-street.

WAITRESSES
With or without exp. Day or eve. work. Good salary, tips. No charge for meals or uniforms. DEMET'S, 312 W. Madison.

WAITRESSES
Day or night work; good pay and tips plus uniforms and meals. RUBY'S BARBECUE, 1411 E. 53d-st. HYD. 5300.

WAITRESSES
Day or night; average earnings approx. $40-$45; meals and uniforms. Apply after 12 noon. 32 Madison-st., Oak Park.

WAITRESSES
To work in loop; days; no Sunday; top wages. Apply O'Connell's, 107 W. Monroe and 64 W. Washington.

WAITRESSES
Full or part time; good salary; tips; no Sunday. See Miss Gibson, St. Clair Hotel, 162 E. Ohio.

WAITRESSES
Salary, meals, uniforms, good tips, steady. RICKETT'S, 2727 N. CLARK.

WAITRESSES—Long and short hours; sal. $26 a wk.; 77c hour, short hours. Bonus after six months' service. COUNTY CAFE, 1901 W. Harrison.

WAITRESS
Top wages; meals, uniforms furnished; noon-8 p. m.; no Sun. Pike's, 915 Wash.

WAITRESSES
Expd.; days or nights; good salary. 207 W. 63d.

WAITRESSES
Will average $40 per week. 6415 N. Western or 7249 W. Lake-st.

WAITRESSES
Days, nites; good sal.; meals, uniforms. HELSING'S, 55 W. Washington.

WAITRESSES — Experienced; $22.50 plus tips; cashier, $25; meals and uniforms. Apply in person, Robinhood Restaurant, 1623 Chicago-av., Evanston.

WAITRESSES—Good salary, bonus, vacation with pay, meals, and uniforms. Interstate Restaurant, Randolph and Michigan I. C. Depot.

WAITRESSES—Age 16 to 50; experience not necessary; good starting salary; meals, uniforms furnished. Neisner Bros., 1343 Milwaukee-av.

WAITRESSES—Nights; also extra help Sat. and Sun.; $3 daily; meals and good tips. Shirley's, 219 N. Pulaski-rd. Ked. 5416. After 1 p. m.

WAITRESSES — Experienced; $20 week, good tips and bonus, meals, and uniforms furnished; no Sunday or holiday work. Hartman's Grill, 11 E. Adams.

WAITRESSES—Good wages, nice working conditions. The Gateway Restaurant in the Chicago Northwestern R. R. Station, 520 W. Madison.

WAITRESSES—Long or short hours; meals and uniforms. TRIANGLE RESTAURANT, 171 W. Madison-street.

WAITRESS—Night work; good pay; good sized money. Also a day waitress. 3150 IRVING PARK-BLVD.

WAITRESSES — See Edna Lewis from 10 a. m. to 5 p. m. Apply at YE OLDE CELLAR, 322 N. Michigan-av.

WAITRESS — For small sandwich shop; 6 p. m. to 1 a. m.; $24 week. LARRY'S, 1154 W. 69th-st.

WAITRESS—Fountain exp.; good hours; salary plus bonus. Drug Store, 1001 E. 61st-street.

WAITRESS—Exp.; 5 p. m.-2 a. m.; $25 and tips; no Sundays. Also one 11 a. m. to 7:30 p. m. COZY, 2426 Lincoln.

WAITRESSES—Long and short hours; uniforms furnished; good wages; no Sundays; no liquor. 28 N. Dearborn.

WAITRESSES—$20 week to start; good tips. Robin Hood's Barn, 821 Howard-st. Greenleaf 9460. Ask for Frank.

WAITRESS—Expd.; average salary and tips $55. Barney's Market Club, 741 W. Randolph.

WAITRESSES—White; neat; expd. or will train; refined atmosphere; no Sundays. Carder's, 118 N. Dearborn.

WAITRESS—Lunch; short hours; no Sun. or hol.; gd. pay; also wives of men stationed at Navy pier apply. 473 E. Ohio.

WAITRESSES—Exp'd.; wht. or lgt. col.; no nights or Sun.; gd. pay. J. R. Murphy Restaurant in the Grand Central Station.

WAITRESS—Cocktail lounge; nights. Penguin Inn, 178 W. Randolph-st. See Miss Anne at 2 p. m.

WOMEN-GIRLS-16 TO 60
Quick Prom't'n-Permanent
Start on counter or floor service; rapid advancement to key positions paying $27.50 to $30 up, as bakers and cooks. See personnel mgr.
FORUM, 64 W. MADISON

WOMEN or girls—General housekeeping duties on hospital floor. No heavy cleaning. Salary plus room and laundry.
EVANSTON HOSPITAL.
GREENLEAF 2500, Extension 526.

WOMAN—Genl. cafeteria work in lge. war plant; gd. wages, free meals; no Sun. or holidays. 4710 W. Division-st. See chef.

WOMAN—To prepare vegetables; hours 7 a. m. to 3:30 p. m.; good salary. Presbyterian Hospital, 1753 W. Congress.

WOMEN—Yg., 18-25 for check room work, day or evening. Good pay. Apply bet. 3-5 p. m. 123 W. Madison, Rm. 601.

WOMAN — To operate vacuum cleaner woman to wash venetian blinds. Medinah Club, 505 N. Michigan. Mrs. Pinney.

WOMAN—To vacuum in apt. hotel; 50c an hr. Village 8500 or Austin 8510.

WOMAN—Kitchen help; white or col. 159 E. Ohio. Delaware 9486. Call after 11.

YOUNG women—Soda fountain and sandwich work; no exp. necessary; nights; also extra help Sat. and Sun.; $3 daily and meals. Shirley's, 219 N. Pulaski. Ked. 5416 after 1 p. m.

$21.50 PER WEEK—Maids, colored; no Sundays; small hotel. Elm Park Hotel, 1527 Wicker Park-av. Bruns. 8600.

YOU'LL
like it here; modern, long established restaurant; handy to street car, bus, and L. Free $1,000 life insurance and hospital care; free meals and uniforms; good wages paid in the following types of work.
WAITRESSES [days and nights].
DISHWIPERS.
CAKE ICER.
BAKING SALESGIRL.
MADISON RESTAURANT CORP.,
3948-52 W. Madison.

Saleswomen.

SALESLADIES
To sell carbon paper, inked ribbons, Unimasters; no experience necessary; will train; $45 week salary.
PANAMA BEAVER, INC.
Call Miss Smith for appt. Ches. 4343.

SALESWOMAN.
Splendid opening selling office supplies; exclusive territory; salary and commission average $35 per week or more. See Mr. Trombino, Royal Typewriter Co., 427 W. Randolph.

YOUNG ladies—Age 18-23, to travel with org. under well chaperoned supervision, representing large Nat'l Circ. Co.; traveling expenses advanced; liberal draw, acct. Apply Mr. Hopkins, 1104 S. Wabash Room 80, 10-2 p. m.

SALESWOMEN-EXPERD.
to call on retail drug trade, car necessary; salary and car expense. Apply in person only. Service Wholesale Drug, 3900 S. Michigan.

Miscellaneous.

GIRLS—Tall, light factory work, and packers; good salary and overtime. 3821 S. Michigan-av.

SCRUB woman—Colored or white; $22 a week and meals. Rickett's, 103 E. Chicago.

HOUSEMOTHER — Experienced, in Protestant orphans home; $60 month and maintenance. Juniper 5599.

GIRLS—Exp. not nec.; 50c hr. while learning. Apply 913 W. Van Buren, 6th flr.

WOMEN—For stretching and pressing curtains. Will teach. 6424 Cottage.

WOMAN—Col. or white; exper. unnec.; now and after war. Laundry, 3319 Fullerton.

HELP WANTED—WOMEN

Miscellaneous.

GIRLS—WOMEN
16 TO 50. WHITE—COLORED.
FOR BINDERY WORK
WE TRAIN YOU
INSERTERS. PILERS.
INSPECTORS.
FEEDERS ON MACHINES.
BOX FILLERS.
ENCLOSERS. WRAPPERS.
FOLDERS. SEPARATORS.
TIPPERS.
JOGGERS.
SHOP CLERKS.
FULL OR PART TIME.
HOURLY RATE, 50-55c PER HR.
HIGHER PAY WITHIN 90 DAYS.
EMPLOYMENT OFFICE OPEN DAILY
7 a. m.-9 p. m. (except Sat.)
W. F. Hall Printing Co.
4600 WEST DIVERSEY

200 WOMEN AND GIRLS
We offer unusually good starting rate; day or night shift; overtime and bonus to increase your weekly pay; exper. is not nec.; we will train you to become
INSERTERS.
STITCHER FEEDERS.
FOLDER JOGGERS.
GATHERING MACHINE FEEDERS.
STITCHER JOGGERS.
TIPPERS.
Part time work for high school girls to work after school. Open Monday thru Saturday noon.
R. R. Donnelley & Sons Co.
2117 CALUMET-AVENUE.

A Starting Salary, $33.80
50 GIRLS
BETWEEN 17 AND 40
wanted for vital war work. Top wages; no machinery; ideal, quiet working conditions; good chance for advancement; permanent jobs for high class, reliable workers; fine transportation. No floaters wanted.
FLOOR LADIES.
PAINTERS.
INSPECTORS.
PACKERS.
OFFICE WORK.
SUPERVISORS.
441 N. LA SALLE-ST.

Strikingly Different
ESSENTIAL WORK
WITHOUT EXPERIENCE, FOR HOSTESSES, SERVICE PANTRY GIRLS, COOKS, DISHROOM HELP, WITH NO SUNDAY WORK.
We serve only from 11 a. m. to 9 p. m. Permanent positions and other special features.
STOUFFER'S
156 N. Wabash, cor. Rand'h

WOMEN, NEED 50
UNDER 45,
FOR PACKING COSMETICS.
NO EXPERIENCE NECESSARY.
15 LABELERS.
15 FILLERS.
20 PACKERS.
White. Can earn $26 wk. start with increases after 3 mos. and 6 mos. Steady, pleasant work. ASSOCIATED DISTRIBUTORS, 3D FLR., 30 W. HUBBARD.

WOMEN-GIRLS
HOUSEWIVES—STUDENTS
No experience needed; clean, light, pleasant work; good pay; modern sunlit factory on west side. See if this isn't the ideal job you have been looking for. Give name, address, phone.
ADDRESS F M 267, TRIBUNE.

MID-YEAR GRADUATES
GIRLS—unusual opportunities for interesting work in B/G shops. You can work part time until graduation, then take over a permanent position with an assured future. Gd. pay, meals and uniforms furn. Mr. Denny [2d floor], 174 W. Randolph.

PROCESS CONTROL
Large south side organization will train several intelligent women in control work. $175 mo. to start. Shift work. Write immed., giving past exper., if any, personal data, etc.
Address E R 290, Tribune.

TOP PAY
GIRLS OR WOMEN,
FOR LIGHT WORK
ON WASH DRESSES.
NO EXPERIENCE NECESSARY.
LIBMAN MFG. CO.
1550 N. DAYTON.

NURSE
Undergraduate nurse for industrial position; some typing experience required.
EMPLOYMENT DEPT.,
PRESS WIRELESS, INC.
2743 SOUTHPORT.

AMBITIOUS GIRLS
OVER 16. STEADY POSITION IN LIGHT FACTORY WORK BY PLANT ENGAGED IN WAR PRODUCTION. BRING BIRTH CERTIFICATE. 3D FL., 1733 W. IRVING PARK-RD. MR. JANICH.

COLORED GIRLS—Defense work; we teach you; sew handkerchiefs on power sewing machines; good pay while learning; extra good pay to exper. operators; positions guaranteed after war; free medical care and hospitalization; daylite plant; pleas.; music while you wk.; also night workers. Estab. since 1890. 1021 W. Adams, 2d fl.

WOMEN OVER 18
Factory work. No exper. necessary. Hrs. 7 to 3:30 p. m.; raises after one month and 6 months.
UNITED PACKERS, INC.
1020 W. 37TH-ST.

Sorters, special machine operators, general factory help. Debutante Frocks of Chicago, 237 S. Market.

POSITIONS WITH A FUTURE.
We are looking for women to work in our shipping and order depts., pickers, callers, clerical and shipping room help; excellent working cond.; 40 hour week, time ½ for overtime. Mr. Stone, Consolidated Millinery Co., 18 S. Michigan.

HOSTESSES
In finest coffee shop in the loop. Steady after war jobs. Meals included.
APPLY PERSONNEL OFFICE.
PALMER HOUSE

WOMEN-GIRLS
White or Colored
ESSENTIAL WORK.
Steady work; day or night shift.
No exp. neces. 4310 Shields-av.

FACTORY GIRLS.
Your choice of day or evening work putting finishing touches on greeting cards; no experience needed; light work done while sitting; our supervisors are considerate of beginners.
Gartner & Bender, 1104 S. Wabash.

GIRLS—WOMEN
Steady, day work. No experience necessary. Essential industry. Permanent. Apply personnel office west end of building. Pioneer Paper Stock Co., 448 W. Ohio-st.

OUR JOBS LAST FOR YEARS.
Girls and women for steady jobs; good pay while learning to wrap, sort, fold, press, sew, or inspect, Nr. L or surface. See or phone Mr. Jones, American Linen Supply, 849 N. Franklin-st. Del. 4080.

Colored Girls for Factory
Packing, inspecting, trimming; light factory work; steady employment; time work or good piece rates. Call 2d Flr., 413 Orleans-street.

YOUNG men and women—Neat appearing; must be good dancers to teach ballroom dancing in Chicago's leading dance studios. Part time or full time. We will train if no previous experience; expenses paid while training. Call Wabash 8512.

COLORED WOMEN
for porter and bus work as well as dishwashing; steady work; good working conditions. Ask for Mr. Denny [2d floor]. B. G. FOODS. 174 W. Randolph.

JANITRESSES AND MAIDS [20]—Permanent position. Day or night, 44 hr. week, 55c per hour. Automatic increases; civil service; vacation with pay. Research and Educational Hospital, University of Illinois. Apply Rm. 247, 1835 W. Polk.

JANITRESSES AND MAIDS [20]—Permanent position. Day or night, 44 hr. week, 55c per hour. Automatic increases; civil service; vacation with pay. Research and Educational Hospital, University of Illinois. Apply Rm. 247, 1835 W. Polk.

Light, Clean Assembly
work. Attractive starting pay and monthly bonus. Work seated in clean surroundings. Near good transportation. Post-war future. Apply now at 2112 S. Michigan.

GIRLS (10)
To pack seeds for victory garden; full or part time.
Vaughan's Seed Store, 601 W. Jackson.

GIRL
for photographic printing and inspection, 16 mm. motion picture film, 60c per hr. Call Rm. 995, Merchandise Mart.

DEMOCRATIC women living south of 63d-st., if you can spare a few hours daily to work in your precinct for pay, mail name, address and phone. Address E H 76, Tribune.

FACTORY Help—No experience necessary. Best pay.
Welch Fruit Products Co.,
4603 W. Gladys-avenue.

GIRLS AND WOMEN—For light, clean factory wk. No experience necessary. Apply CHICAGO MINIATURE LAMP WORKS, 1500 N. Ogden.

COLORED GIRLS—TALL,
to fill orders for greeting cards. Gartner & Bender, 1104 S. Wabash.

GIRLS or women—For light work in food factory, nr. north side, filling and capping small size bottles. Sup. 4629.

WOMEN OR GIRLS—White; pleasant factory work. No experience needed. Steady. Bonus. 5 W. Hubbard-st., 2d floor.

NURSES' helpers—For day or night work. Good salary and one meal. Presbyterian Hospital, 1753 W. Congress.

WOMEN to learn indexing — AMERICAN INDEX AND GOLD STAMPING CO., 19 S. Wells.

WOMAN—As investigator; interesting work; no exper. neces. Apply before 12, R. 618, 612 N. Michigan.

NEAT, pleasant, middle aged, white woman. Do housekeeping as in your own home. Churchill Apartment Hotel. Whi. 5000.

PARKING lot hikers—White or colored. 320 W. Monroe.

FOUNTAIN Girls—Exp.; west side; $27.50. Call Van Buren 7700.

GIRLS—Colored; for dry cleaning plant. 739 S. Cicero-av. Columbus 8661.

JANITRESS—Nights; loop; experd.; $25. 12 E. Monroe. Miss Knudsen.

HELP WANTED—WOMEN

Miscellaneous.

GIRLS AND WOMEN
TO PROCESS V-MAIL LETTERS.
No Experience Necessary.
RECORDERS.
PRINTERS.
INSPECTORS.
PROJECTIONISTS.
CLERICAL WORKERS.
TYPISTS.
EDIPHONE OPERATORS.
FILE CLERKS.
Bonus for night work.
Must have proof of citizenship.
EASTMAN KODAK CO.
Processing Laboratory.
1712 Prairie-av.

HIGH SCHOOL GIRLS
WORK AFTER SCHOOL
Hours 4 p. m.-9 p. m. and 5 p. m.-9 p. m.
CLERICAL POSITIONS
Pre-packers — Index clerks
Checkers — Examiners
Order handlers — Selecters
Hand rollers — Wrappers
Rack sorters.
Bring birth certificate if 18 or under.
We do not employ under 16 years.
ALDENS CHICAGO
MAIL ORDER CO.
511 S. PAULINA-ST.

GIRLS—WOMEN
Full time day and evening shifts
7:30 a. m.-4 p. m. 4 p. m.-12:30 a. m.
To pack nationally known foods. No exp. nec. Also fillers, sealers, tapers, and stitchers. Good pay. Clean, steady work, splendid transp. Lake-st. L. Loomis sta. or easily reached by Ogden-Randolph-st. car or Washington-blvd. bus.
CONFECTIONS, INC.
173 N. OGDEN.

GIRLS—COLORED
DEFENSE WORK, 50c PER HOUR.
GOOD WORKING CONDITIONS.
SORTING WASH COTTON GOODS.
ALSO RIPPERS AND CLIPPERS.
NO EXPERIENCE NECESSARY.
TIME AND HALF OVER 40 HOURS.
Charles Schwartz & Co.
311 N. DESPLAINES. 4TH FLOOR.

GIRLS—WOMEN.
To trim fancy waste baskets around top and bottom with glued cloth strips. Applicants should have previous exp. either in making leather goods, sample cases, fancy boxes, lamp shades, bindery, etc. Can earn $30 to $35 in 5 day 40 hour week on piece work basis. Minimum of 60c hr. guaranteed. Permanent position. 325 N. Wells-st., 8th floor, [Opp. Mdse. Mart], Sup. 6076.

Women All Ages to 65
Good pay—No responsibility
Routine, floor, counter, and clean up work; meal disc. and work clothes free! No layoffs. See personnel manager.
FORUM CAFETERIA
64 W. Madison

Pressers and Examiners
Work in clean, pleasant surroundings examining and pinning or pressing cotton and rayon wash dresses. Good starting salary and bonus; time and ½ for over 40 hours; $1,000 life insurance and hospitalization insurance both at no cost to you.
Tabin, Picker & Co., 4119 Belmont-av.

MAIL AND PARCELS
We need a few physically strong women, 21 to 50; 7 a. m., 5:30 p. m., and midnight, part time shifts open.
Employment office,
CHICAGO UNION STATION.
516 W. JACKSON
Also—1250 MILWAUKEE-AV.

GIRLS—18-28, artistically inclined, handy with pen and ink or water color work, such as Xmas cards, $25 wk. while learning, 48 hr. wk. Earn up to $40 after training with 4 wks. bonus yearly. Old estab. mail order firm. Also girls to paint spots on dice with same wages and bonus. 2d fl., 1217 W. Washington-blvd.

Associated Research, Inc.
Clean, light work, building small electrical instruments; no experience necessary; good pay; approved profit sharing plan and free hospitalization. Apply 7th floor, 231 S. Green-st., 1 block west of Halsted at Jackson-blvd.

WOMEN GIRLS
War time emergency.
General factory work.
Apply
STANDARD TRANSFORMER CORP.
1500 N. HALSTED-ST.

HOUSEWIVES
Telegram deliveries from your home. Limited territory. Substantial income. Apply in writing, giving phone number, age, and if car available.
WESTERN UNION TELEGRAPH CO.,
Room 125. 417 S. La Salle.

GIRLS, 17-35
Day and night shift, for light, clean factory work; best working conditions; pay while training; chance to earn 60c-70c hour on bonus.
HUMP HAIRPIN MFG. CO.,
1936 S. Prairie-av.

GIRLS AND WOMEN
for packaging pies, cakes, rolls; no exp. necessary; high hourly rate, time and ½ over 40 hours. Afternoons, 4 p. m.-12 p. m.; nights 10 p. m.-6 a. m. Also part time employment. FARM CREST BAKERIES, 4550 W. Jackson.

GIRLS-WOMEN
Strong, to pack boxed chocolates into shipping ctns.; 48 hr. wk.; time and ½ over 40 hrs. Good pay. All transp. Paid health ins.
WHITMAN'S CHOCOLATES,
1537 S. Michigan-av.

LIGHT FACTORY WORK
$26 MINIMUM, 48 HR. WK.
Advance salary after 45 days; ideal working conditions.
NU-DEAL PAPER BOX CO.,
2509 W. Cermak-rd.

NURSE AIDS
FULL OR PART TIME.
Univ. of Chicago Hospitals; permanent; uniforms furnished; straight or split hrs. Apply 956 E. 58th-st., Room 201.

COMMISSARY-CHECKERS
UNDER 40 YRS. OF AGE; $136.50 PER MO. FOR 48 HOUR WEEK.
THE PULLMAN CO.
4053 S. LA SALLE-ST.

MATRON
White, under 50, light, pleasant work; good starting rate. Apply 3d fl., Miss Hartung.
30 W. HUBBARD

GIRLS-WOMEN
For work in better class mail order house; opening, sorting, picking; no exp nec.; attractive surroundings; rapid advancement; paid vacations. Apply 564 W. Randolph, Room 700.

Housewives Students
Light and interesting war work; choice of afternoon shift, 1 p. m. to 5 p. m., or evening shift, 5 p. m. to 9 p. m. Apply 8:30 a. m. to 4:30.
1319 S. MICHIGAN, 7TH FL.

GIRLS—18-28, painting spots on dice and other light work. 48 hr. wk. $27.50 while learning; 4 weeks yearly bonus. Earn $40-$50 weekly after training. Old established firm. No war contract cancellations to worry about. 2d fl., 1217 W. Washington-blvd.

CLEANING WOMEN
Colored; light cleaning; for dress factory; steady all year around; time and ½ for over 40 hours; hrs. 7:30 a. m. to 4 p. m. Tabin-Picker and Co., 4119 Belmont.

HOUSEWIVES
For folding tissue paper patterns; no exper. nec.; light, clean work; pick your own hrs. Apply 549 W. Randolph, R. 320.

WOMEN
For light factory work.
Steady. Good pay with overtime.
2739 W. CHICAGO-AV.

GIRL—To serve salads and beverages. ALSO woman to bake pies and rolls for our small company cafeteria. Hours 8 a. m. to 3 p. m.; 5 day week. 1300 JACKSON-BLVD.

GIRLS, WOMEN, 16-35 yrs.—Light, pleasant work in essential war industry. S. W. side. 48 hr. wk. Good pay while learning. Paid vacation. Steady after war. Match Corp. of America, 3433 W. 48th-place.

HIGH SCHOOL GIRLS
Work after school; CANDY factory; no exp. necessary. 612 N. Orleans-st., 2d fl.

WOMEN-COLORED
Light factory work. Defense plant. Louis Hanson Co., 1500 N. Kostner.

WOMAN—For night janitress work in loop; White. Hours 7 p. m. to 1 a. m. No Sundays or holidays. Good pay. SWIGART & CO., 32 N. State-st.

LIGHT factory work—No experience necessary. Good starting salary. Vacation with pay. Steady work. Good working conditions. 1339 W. 63d-street.

LAUNDRY HELP.
20 women or girls over 16, no experience necessary. Great Western Laundry, 2125 MADISON-ST.

YOUNG woman—For silk screen printing; no exp. nec. $28, for 40 hr. wk., to start; 1½ overtime. Or part time work. 1320 Clybourn, Michigan 0120.

GIRLS or women—Colored. Will teach to sort, inspect and press dresses. Essential industry. Good pay. Hi-Grade Cleaners, 5709 N. Clark.

GIRLS or women—To fold cloth; clean work; steady. Brand Wein & Co., 185 N. Wabash, Rm. 921.

COLORED Girls — Light shipping, packing work; steady. American Bandage Corp., 325 W. Ohio-st.

GIRL—To sell flowers at Trianon Ballroom, 25 hrs. per wk. or part time. Joseph Michal Jr., Monroe 6796.

GIRLS—Learn interesting trade! Good pay; rapid advancement; use bakery entrance. Advanced Craft Corp., 321 W. Division-st.

THEATER cashiers — Part or full time hours. State age, qualifications if any. ADDRESS E H 114, TRIBUNE.

GIRL—21-35, drive small delivery truck and do stockroom work; good pay. Chicago Auto Parts, 422 S. Crawford.

CLEANING women—White; 3 to 4 hours 6 days week; steady. 612 Barry.

COLORED girls—Fair handwrit. Night wk. Star Cleaners & Dyers, 2421 N. Western.

TRADE SCHOOLS—WOMEN

Medical and X-Ray Technicians Needed
3 to 10 months' course practical training in modern lab. and hospital. Qualify for a profession serving hospitals, doctors' offices, clinics, also for higher rating in Waves, Wacs, etc. Security for the future. New day and eve. classes. Start Jan. 3d. Free placement. Free catalog.
CHICAGO COLLEGE LAB. TECHNIQUE
410 S. Michigan, Chicago. Web. 3230.

RADIO BROADCASTING
Our former students are employed in Radio Stations all over the country. Announcing — Acting—Writing — Directing — newscasting, etc. DAY or EVE. classes. Phone WAbash 6762 or write or call
COLUMBIA COLLEGE,
Fine Arts Bldg., Michigan, near Congress

Med. Lab. Technician
X-ray and medical secretarial courses. One of Chicago's largest and best eqpd. schools. Hospital interneship. Placement in best hospitals and medical offices. Day or eve. classes. Free catalog. Visitors welcome. Century College of Medical Technology, 30 E. Adams, Chicago. Fra. 8478.

THE ORIGINAL AND ONLY
Chicago Business College
REPUTATION MEANS A LOT.
190 N. State. Estab. 1887. Fra. 4122.

CHICAGO COMMERCIAL COLLEGE.
All branches of Business training.
LOWEST RATES. FREE CATALOGUE.
FREE EFFECTIVE PLACEMENT.
127 N. DEARBORN. FRA. 4303.

SELAN'S BEAUTY SCHOOLS.
South—6404 Halsted. Nor. 2500
North—4066 Milwaukee-av. Ave. 3200
West—4101 W. Madison-st. Sac. 2727

EARN UP TO $40 A WEEK
while learning Prac. Nursing. Winthrop School. Est. 29 yrs. 1208 W. Granville.

BECOME A FASHION OR PHOTO MODEL. Call or write for free test chart. JO KEITH, 14 W. Lake-st. Dea. 0134.

FASHION AND PHOTO MODELING. APPLY PATRICIA STEVENS, INC., 30 W. WASHINGTON. DEA. 1462.

LEARN BEAUTY CULTURE—ONLY $65 HELM BEAUTY SCHOOL, 6 E. LAKE.

MARINELLO SYSTEM of Beauty Culture. GERTRUDE HALE School, 162 N. State.

E. BURNHAM Beauty Schl.—Estab. 72 yrs. 140 N. State. Day or eve. Ran. 3355.

LEARN BEAUTY CULTURE—Paying prof. to know. MOLER College. 177 N. State.

SWITCHB'RD & Recept. All ages placed. Sch. Field's Annex, 24 N Wabash Cen.6646

DRESSMAKING — MILLINERY SCHOOLS

LEARN dressmaking, dress designing, pattern draft or millinery; day or eve. Free booklet. MASTER COLLEGE, 400 S. State.

DRESS Design, pattern draft, dressmkg., millinery. Forest Academy, 36 S. State.

RENE SCHOOL—Design, dressmaking millinery; day-ev. 3419 Chicago. Van B. 0933.

MUSICAL INSTRUMENTS

Pianos and Players.

Pre-Inventory Sale
FACTORY TO YOU
REDUCED PRICES FOR CLEARANCE BEFORE INVENTORY.
Closing out limited number of converted and reconditioned Mirrapianos, Kimball, Gulbransen, Lyon & Healy, Hamilton and other fine makes. $245 up.
A FEW BRAND NEW SPINET PIANOS FULL KEYBOARD, REDUCED TO $425
COME TODAY FOR BEST SELECTION
GULBRANSEN FACTORY
816 N. KEDZIE. VAN BUREN 9000
Open daily 8:30-5 p. m.; Thurs. till 9.

WE PAY MORE
CASH
FOR YOUR
Grands-Uprights-Spinets
MERRIMAC 4026
Chicago's oldest used piano dealer.

CHICAGO
PIANO EXCHANGE
PAYS TOP PRICES
GRANDS, SPINETS, MIDGETS.
Chicago's largest used piano dealer.
KEYSTONE 2221

A SPECIALLY designed converted spinet type piano, full 88 note keyboard, entirely renovated and reconditioned, in perfect playing condition, fine tone. $165.
Good used upright, $55.
Practice piano, $35.
GULBRANSEN FACTORY
816 N. KEDZIE. VAN. 9000.

OPEN EVENINGS THIS WEEK.
BIG FACTORY SALE
COME EARLY FOR BEST SELECTIONS.
SEE THESE USED PIANO BARGAINS
GRANDS, $395 UP.
UPRIGHTS, $85 UP.
KIMBALL FACTORY, 2611 S. California.

GOOD used piano—$35; terms, $1.50 a wk. The smallest standard size piano keyboard; full 88 note. Fireproof Private Piano Warehouse, No. 39, corner S. Ashland and 39th-st., Open till 9 p. m.

WANTED
Used uprights, players, or small apt. size grand. Highest cash prices paid.
PHONE VAN BUREN 9000.

BIG bargains in Steinway, Baldwin, Mason & Hamlin; other standard grands. North Shore Piano Mart, 6230 Broadway. Open Tues. and Thurs. eves. till 9.

FOR SALE—100 UPRIGHTS AND PLAYER UPRIGHTS; ALSO GRANDS, STUDIO AND SPINET PIANOS. 5441 S. ASHLAND-AV. OPEN EVES.

HAVE SMALL 44 INCH UPRIGHT. No signs of use; will trade for best grand offered in exchange. MR. JENKINS, HARRISON 1644.

STEINWAY GRAND—Like new. Want rel. party to take over small monthly paymt. See MR. RUSSELL, credit mgr. Wab. 6900. BALDWIN PIANO, 323 S. Wabash.

COMPARE in my home. Cable midget mahogany, reconditioned, like new, with an expensive, handsome, direct-action Spinet. Terms. University 1561.

SPECIAL values in Steinway, Baldwin, Chickering, Vose, Weber grands; $295 up. MOIST PIANO CO., 5509 Broadway.

VOSE & SONS beautiful mahogany baby grand; tone, action, appearance like new. Call Sheldrake 8414 to inspect.

HIGHEST CASH PRICES PAID FOR Grands, Spinets, Uprights, Players. CALL LINCOLN 1470.

STUDENT'S Piano — Full 88 note; true pitch; 4' 8" case; $79 delivered; $6 mo. WYMAN'S—Republic Bldg., 209 S. State.

PIANOS WANTED—2,000.
All makes, all sizes. Quick service.
PHONE BUTTERFIELD 3700.

UPRIGHTS, grands, and spinets wanted—Highest price paid. WENTWORTH 8724.

STEINWAY—Mahog. grand; also walnut spinet; sacr. Victor Storage, 4809 Lake-st.

WANTED—Grand, spinet, or studio pianos for cash. Austin 4927.

WANT THIS WEEK—SPINET OR SMALL UPRIGHT; CASH. LAKE VIEW 5498.

P. A. STARCK Baby Grand piano—3 yrs. old; $700. Phone Lafayette 9440, aft. 5.

WANTED—Small upright piano; less than 54 inches high; for cash. Mer. 4099.

WILL PAY $450 FOR SPINET PIANO OR SMALL GRAND. KEYSTONE 2489.

WANTED to buy—Spinet piano from private family for cash. Merrimac 4026.

WILL pay $700 cash for Steinway grand Phone Merrimac 8313.

SACRIFICE—GRAND PIANO—LIKE NEW 6512 N. CLARK-ST.

WILL PAY well for grand, spinet or good upright. Cash. Sheldrake 8414.

SACRIFICE—Chickering Apt. Grand piano; like new. 6242 W. Grand-av. OP. EVES.

WILL pay $700 cash for Steinway or Mason & Hamlin grand—Phone Edg. 3626.

WILL PAY TOP PRICE FOR SPINET GRAND, UPRIGHT. BUTTERFLD. 0157.

STEINWAY apt. grand—Excellent cond. Private parties. Call Canal 7318.

WANT PIANOS—Players, Uprights, Grands Spinets. Cash waiting. Boulevard 2300

Accordions.

PIANO accordion—Wurlitzer, canary pearl finish, blue stone front setting; almost new; sacrifice for $225. R. P. 2028.

ACCORDION WANTED—FROM PRIVATE PARTY. Will pay cash. SEELEY 8475.

PRIVATE party wants to buy 48-120 bass accordion. Pensacola 2713.

120 BASS—$50; EXCELSIOR, 4 sw. streamlined; like new; sacrifice. 754 N. Damen.

TRAVEL

Automobiles.

DRIVE YOUR CAR TO FLORIDA for transportation. Fair. 7700. Rm. 221.

Buses.

WEST—FREE MEALS; FREE PILLOWS.
EAST—FREE PILLOWS; NO MEALS.

	O. W.	R. T.
LOS ANGELES	$34.85	$58.40
San Francisco	35.50	59.50
St. Louis	3.95	5.95
Dallas	13.20	22.45
Oklahoma City	11.05	18.80
New York City	12.05	19.75
Phoenix	29.65	53.40
San Antonio	19.25	34.65
Pittsburgh	6.60	11.90
Boston	14.25	24.90

ALL-AMERICAN BUS LINES.
MAIN DEPOT AND TERMINAL
514 S. WABASH. WABASH 8300.
TICKET OFFICES:
4702 South Park. Drexel 3888.
174 N. State. Dearborn 9407.
Hammond Bus Depot. Hammond 3890.

LEAV. for Cal. Wed., take 2 passengers. Exchange refs. Mr. Tarbell. Dre. 7900.

MUSICAL AND DRAMATIC

MIDWESTERN PLAYERS AUDITIONS. Ken Turner and staff casting auditions for 60 roles in stage and radio productions. Radio Vocal Ensemble [20 voices] organizing. Registration for classes in acting, radio, directing, public speaking, dramatic reading, for adults, high school students, and children. Free auditions Wed. thru Sun., 2-8. 1234 Kimball Bldg. Web. 2920.

MODERN DANCE MUSICIANS WANTED. Long job near Chicago; union or nonunion. Apply imm. Rm. 330, Milner Htl.

BUSINESS PERSONALS

MISSING PERSONS LOCATED—$10. Anywhere in U. S. Northwest Secret Service, 140 N. Dearborn. Ran. 2392.

ARTS AND ANTIQUES

1ST print of etching, 1 Grolleroy, 2 antique brass candelabra, 2 candlesticks, 1 desk, 1 chair. Call Hyd. 0860. eves.

INSTRUCTION

SPANISH—Call former Sou. Amer. diplomat for free demonstration. Dea. 1298.

SITUATIONS WANTED—MEN

Stores and Offices.

ACCOUNTANT—EXPD.; purchasing agent and office mgr.; inventory control specialist; 33 yrs. old; discharged from army. Linc. 4755 or address L 98, Tribune.

ACCT. des. small sets of books; auditing, stmts., taxes. Pensacola 9792.

ACCOUNTANT-BOOKKEEPER — Available evenings. Address L 122, Tribune.

DETAIL CLERICAL work—Exp'd; free to travel; draft xmpt. Aus. 3048, aft. 2 p.m.

SMALL BUS. MGR.—Sales, chauffeur; exp.; 12 yrs. last pos. Address L 301, Tribune.

STENO.-switchboard—Capable; young; college educ.; part time. Irving 3993.

YOUNG MAN — Draft def., desires office work on S. S.; 3 yrs.' exp. Hem. 9373.

4-F; MARR.; 32 years—13 yrs. auto and indust. eng. parts, gen. office, stock, and inv. control; some acctg. training; 3 yrs. N. W.; inter. work or trade; fut.; $60. Address C L 372, Tribune.

Executives and Managers.

SALESMAN—Executive type; age 46; educated, excellent health, habits, active, agile, responsible, desires high grade intangible; eminently qualified as contact man, top flight management, bankers, professional, and public officials; experienced branch house, store manager, business builder; business admin. training experience.
ADDRESS L 90, TRIBUNE.

INVESTIGATOR — Recently returned from Alaska, where he worked with army intelligence and Indian service, desires connection local defense plant for duration; available immediately.
Address A 345, Tribune.

INDUSTRIAL ENGINEER
Organization, Methods, Controls, Incentives, Design, Development. Exp. 25 yrs. ADDRESS C L 510, TRIBUNE.

WORKS MANAGER
Industrial Prods., Tools, Ordnance. Proficient in management fundamentals. Age 46. Address C L 555, Tribune.

SECRETARY—Age 39, American born, employed; aggressive, trustworthy; desires position, post-war future; available Feb. 1. Address A 592, Tribune.

Professions and Trades.

ATTY.—Age 36; 4-F; knowl. accntg.; desires permanency. Address L 124, Tribune.

CARPENTER—Day or contract; insured. City-wide. ERICKSON, MOHawk 5579.

CARPENTER cont.—Repair, remodel, office partitions. Longbeach 0470. Larson.

CARPENTER—Repairs, remodeling, alterations; exterior, interior. Spa. 8515, eves.

DECORATING and painting now at reduced prices. Guar. Spaulding 2743.

DRIVER with ¼ ton truck—Wants hauling contract; north. Lincoln 9633.

EX-SERVICE MAN des. def. job. A. A. F. photo. lab. tech. grad., photo. schl.; exp. portraiture, comm., press wk.; age 22, will. to live out of town. Write Robert Wenzel, 8005 S. Dante-av., Chi. 19, Ill.

PAINTING and decorating residential-commercial. Reasonable. Clean, quick work. Buckingham 9864.

PAINTING, paper—Reasonable, reliable decorator; insured. Normal 4956.

PAINTING, paper hanging, calcimining—Work guar. at reas. prices. Lawn. 2646.

PAINTING and decorating—Inter. and exter. Finest wk.; reas. Midway 9872.

PAINTING home, office, factory, quick serv. guar. and insure labor. Reas. Rog. 4760.

STAT. ENGR.—Plumber-steamfitter; have tools, car. J. E. Jackson, Hay. 7800.

TRAVELING expediter—Precision and visual insp. exp. Also different types foundry. Address A 491, Tribune.

YOUNG MAN—2 yrs. college; in mechanical engineering; desires pos. as foreman or expediter. Have 4 yrs. machine exp. and now in charge of 6 Warner-Swasey No. 2s, 4 Warner-Swasey No. 1s, 10 South Bend lathes, thread, centerless, center and surface grinder. Address K C 15, Tribune.

Clubs, Hotels, and Restaurants.

BKKPR., STENO., HOTEL CLERK. Mid. aged; competent; expd.; pt. or full time; can manage hotel or apt. bldg. ADDRESS A 498, TRIBUNE.

BAR manager—2 years last place; honest, sober, reliable. Mulberry 8239.

COUNTRY CLUB MANAGER—Seeks new connection; 25 years' exp.; fine refs.; thoroly understands buying, preparation, and service of food; correspondence invited. Address A 489, Tribune.

INDUSTRIAL FEEDING
Man trained in all branches cafeteria and mobile units. Address L 127, Tribune.

Farm and Garden Help.

WORKING FARM MANAGER—For gentleman's farm, or estate; fully exp.; good character. G. E. Emstrom. Butt. 3024.

SHARECROPPER or tenant farmer, white; exp. dairy, grain; rfs. Whitehall 5835.

Miscellaneous.

OWNER will hire with 2 ton '40 pick-up truck; stake body; steady work. Address A 494, Tribune.

CLEANING—Home, apt. Fast, thoro, complete. $1 hr. S. S. only. Curry. Hyd.9781.

HANDYMAN, DR. EX.
P. O. B. M. M. 3630.

SITUATIONS WANTED—WOMEN

Stores and Offices.

BKKPR.—Steno.—Exp. trial bal., tax reports, cap. handling sm. off. and vol. of detail. Address A 482, Tribune.

BOOKPR.-Acctnt.—10 yrs.' exp. All states, taxes. Burroughs op. Cr. mgr. Pen. 3988.

BKKPR.-Steno.—All off. det.; exec. ability; small off. pref.; 12 yrs.' exp. Van. 1473.

EXEC.-SECY.—Full chg. bkkpr. and off. mgr.; exp. govt. contracts, sales prom., and publicity. Address A 486, Tribune.

SECY.—Exp., cultured, and personable, who can do things as they should be done, seeks new connection, perm., character; n. side or loop. Address P 522, Tribune.

SECY.-Bkkpr.—Expd. des. evening work. Address A 488, Tribune.

SECY.-Receptionist—Fam. credit wk., dictaphone; pleas. personality. Craw. 1186.

SECY.—Varied exp., mfg., sales, expediting, publishing, legal. Ave. 2797.

SECRY.—Medical; 5 yrs. exp.; age 23 yrs.; efficient. Address L 125, Tribune.

SECY.-BKPR.—EXPD. 15 YRS. Executive ability. Briargate 4754.

STENO.—Gen. off. exp.; part time, afternoon; rapid, efficient. Victory 4673.

STENO.-secy.—Yng., efficient, 4½ yrs. exp.; $35 min.; Loop. Address L 130, Tribune.

TYPIST-bkpr.—Gd. ref.; all ofc. wk., notary pub.; at home. Address E H 162, Tribune.

TYPIST—Gen. office work; exper.; $32. Miss Kirbach, 5200 Winthrop.

YOUNG college grad. maj. in Spanish and French, minored in Ger.—Desires position using languages. Briargate 2503.

Professions and Trades.

ADVERTISING, RESEARCH WORKER desires position in research dept. of top notch agency; 7 years experience. ADDRESS X 138, TRIBUNE.

DRESSMAKER—Expd., can design, copy, alteration work. Exc. refs. Oak. 8437.

NURSE—Available; PRAC. and INFANT. 12 or 20 hr. Winthrop reg. She. 3900.

Household Help.

COOK—1st class; 16 yrs. exp. intel. mar.; some lite duties; adults; $27-$30; city. LON. 8152.

COOK—White; hswk.; will go to Florida. Address L 252, Tribune.

EXP. colored woman—Light housework; no ldry.; A-1 ref.; stay. Normal 2868.

FRENCH-Swiss governess—To go South; A-1 ref.; exp. Address E K 526, Tribune.

GEN. hswk. — Half days morns. by the week; good refs.; cook. Fai. 1379.

GIRL—EFFICIENT, NICE PERSON. To clean by the day; $5. Call Mildred, Oakland 3215 from 9 to 5 p. m.

HOUSEKEEPER or companion — In small apt.; light housework. Am excellent cook. Address K C 12, Tribune.

HSKPR., cook, or general—White, $25 to $30. COLUMBUS 7954.

HOUSEWORK—Stay; nursemaid; no cook.; light laundry; $20 week. Atl. 0790.

LAUNDRESS—Experienced; colored; $5 and carfare. Victory 1743.

LAUNDRESS — Exp. shirt ironer, $5.25; Tues., Wed., Thur.; refs.; col. Atl. 1779.

NEAT appearing, mid. aged woman wishes employment in motherless home; suburb or entry.; ref. Bou. 3593, Miss Marshall.

REFINED LADY—40; trained prac. nurse; exp.; will accept posit. in refined home; nr. no. side; as hskpr. or mgr. for 1-2 adults; exc. cook; neat; rel.; Eng. Avail. Jan. 15. A-1 refs.
Address L 304, Tribune.

SAILOR'S WIFE with child—Wants to do housework for room and board and $15 weekly salary. Excellent references. Contact Mrs. John Sutkowski, 4945 Northcote-av., East Chicago, Ind.

SERVICE MAN'S wife with baby will do light housework. No ldry. or cooking. Salary secondary. Ph. La Grange 519.

WOMAN—WHI.; genl. hswk., cook; adults; refs.; South Side. Address A 499, Tribune.

Couples.

COLORED couple—Will consider janitor job; South Side; desirable living quarters. ADDRESS E K 584, TRIBUNE.

Clubs, Hotels, and Restaurants.

COOK—Head; hotel, tearm., club exp. Would leave city. Address L 96, Tribune.

Miscellaneous.

REFINED, capable, and reliable lady—50, pleasing pers. and appearance; wants pos. as companion to lady, house mother, or supervisor. Address K C 1, Tribune.

Employment Agencies.

CLEANING, laundry—Fast; $4-$5, carfare. Evelyn's Placement Service. Ken. 8085.

TYPEWRITERS AND SUPPLIES

SMITH—$15, Royal, Underwood, Corona portable. We buy, rent, repair any make. 4523 Broadway. Long. 8983. Open eves.

REMINGTON-RAND — Noiseless portable; exc. condition. Long. 5910, Apt. 411.

BOATS, YACHTS, ETC.

WE WILL BUY your Johnson, Evinrude, or Mercury outboard motor. MAYPOLE, 5901 W Madison, Man.10851

WILL pay cash for your outboard motor. Mr. Goldstein, 1333 S. Cicero.

SPORTING GOODS

WANTED TO BUY—GOOD FLY ROD AND REEL. PHONE SHELDRAKE 4471.

AUCTION SALES

WILLIAMS, BARKER & SEVERN CO. Est. 1870. 220 S. Wabash. Har. 3777.

Chicago Daily Tribune
THE WORLD'S GREATEST NEWSPAPER
WEDNESDAY, JANUARY 5, 1944.

NEW INVASION MAP OF EUROPE—SECTION II.

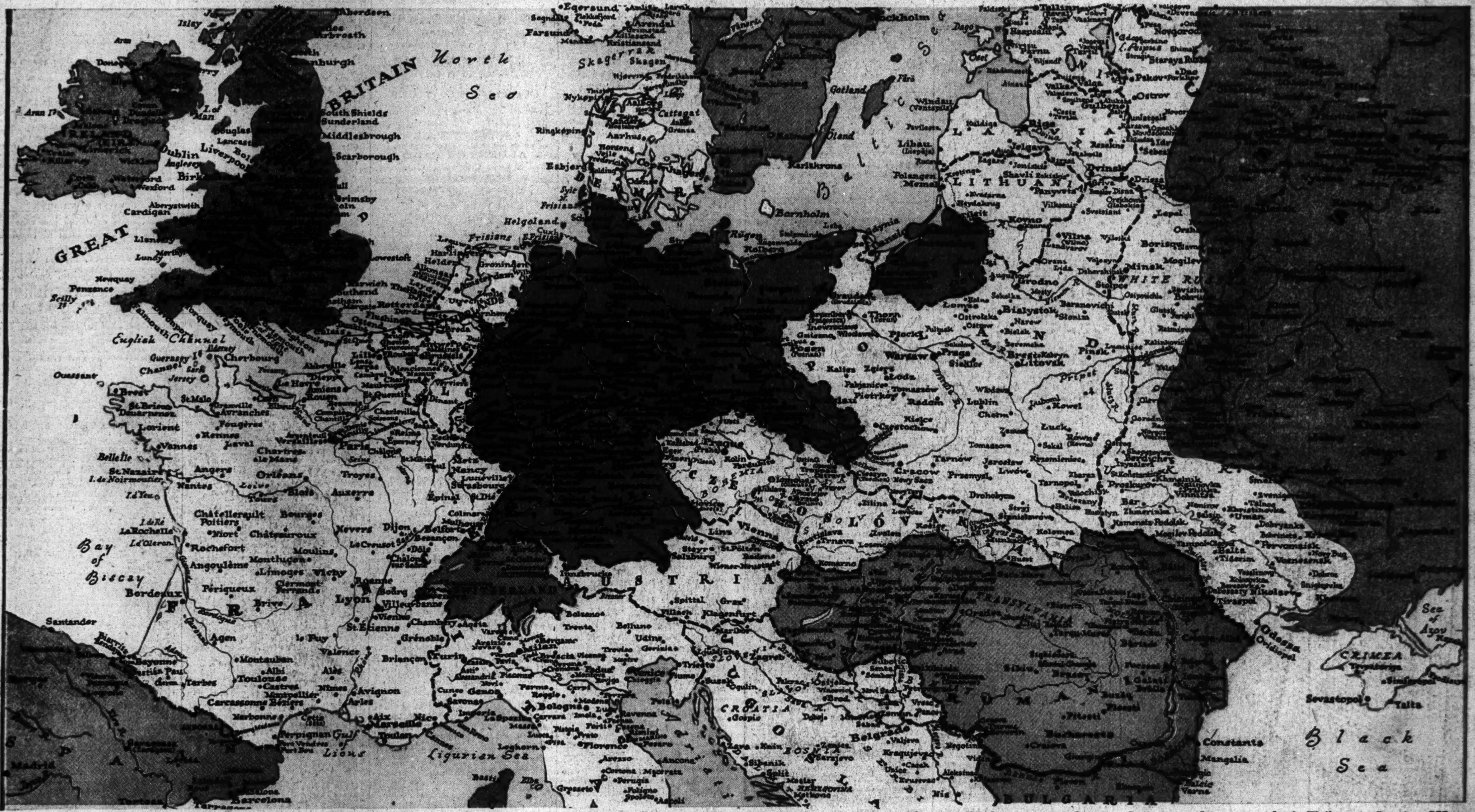

This is Section II. of a new 3-section map of Europe, showing all areas of the continent that might possibly be directly affected by an allied invasion. Section I. appeared in yesterday's Tribune. Section III. will be presented tomorrow. Save this map. Fitted together with the other sections it will form one large map, which readers are advised to preserve for the coming battle of the continent.

Yank Planes Drop Another Load of Destruction on Wotje—Fog Coats Shrubs with Ice, Causes Accidents

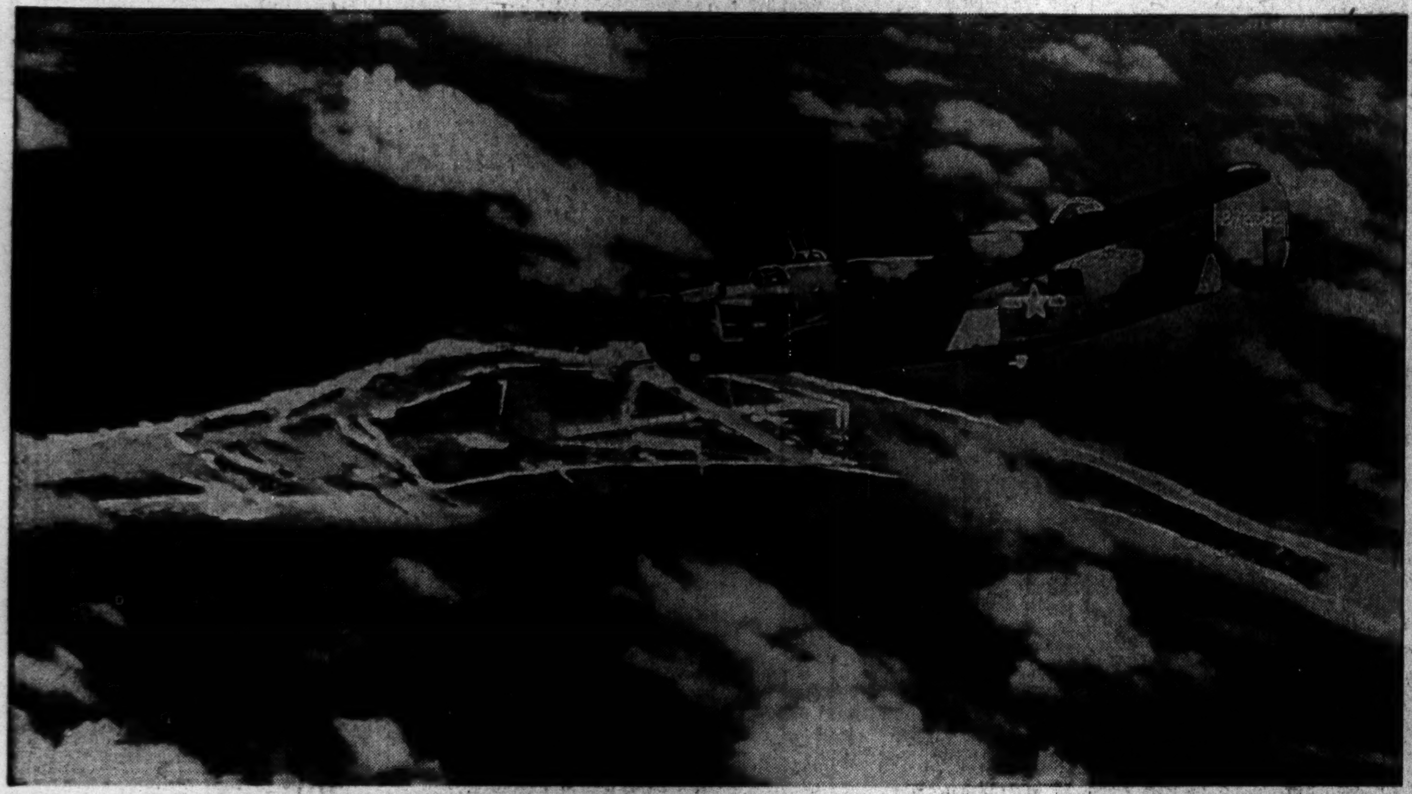

[Associated Press Wirephoto: From 7th Air Force.]

American Liberator bomber soars over Jap airfield on Wotje Atoll in the Marshall Islands in one of the almost daily poundings the Jap inner defenses have been taking. A new raid on Wotje was announced yesterday. (Story on page 9.)

[TRIBUNE Photo.]

An ice covered bush in Lincoln park yesterday. A dense fog settled over the city and coated all outdoor objects with thick layer of frost. The fog condition also caused traffic accidents. (Story on page 19.)

[Acme Telephoto.]

Patricia, Catherine, and Marie Doucette (left to right) with their bridegrooms, Lt. R. E. Wagoner, Ensign J. E. Clifford, and Lt. Warren Sparks, after triple wedding in Milwaukee yesterday. (Story on page 19.)

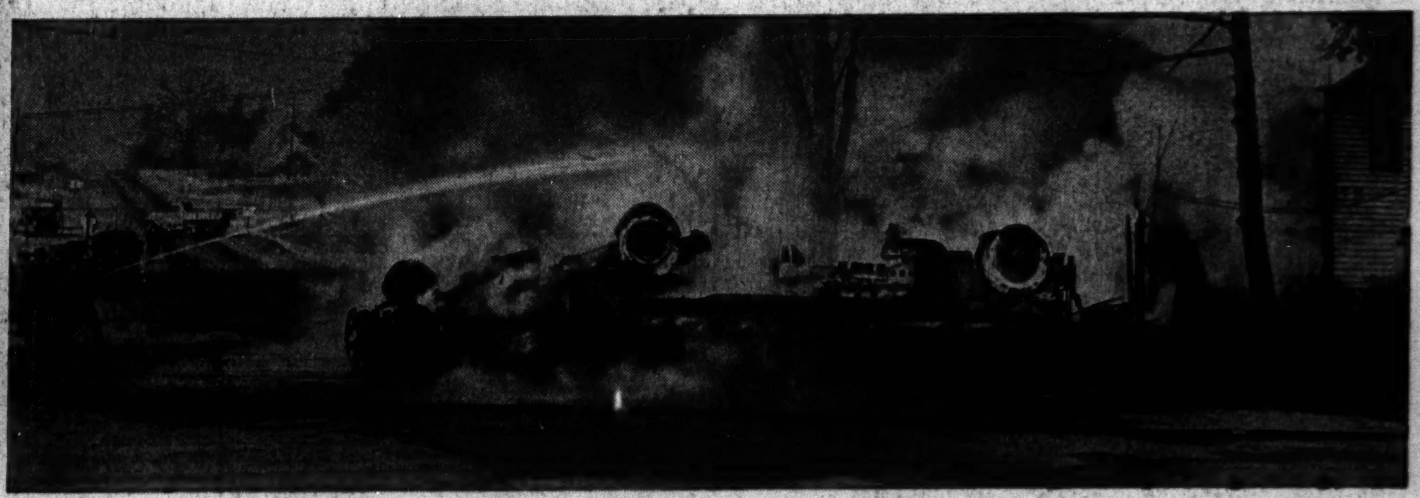

[TRIBUNE Photo.]

Gasoline tank truck and semi-trailer burning upside down in Gurnee yesterday. Fog and frosty pavement caused the accident. The house was set afire by the blaze. The driver, Kenneth Pearsall, burned to death. (Story on page 19.)